2 CENTS PAY NO MORE!

Chicago Daily Tribune

THE WORLD'S GREATEST NEWSPAPER

FINAL EDITION

VOLUME LXXXIX.—NO. 239 C (REG. U. S. PAT. OFFICE: COPYRIGHT 1930 BY THE CHICAGO TRIBUNE.) MONDAY, OCTOBER 6, 1930.—40 PAGES THIS PAPER CONSISTS OF THREE SECTIONS—SECTION ONE ** PRICE TWO CENTS IN CHICAGO AND SUBURBS ELSEWHERE THREE CENTS

R-101 BLAST PUZZLES EXPERTS

REVEAL RUSSIAN PLAN TO INVADE RUMANIA IN 1931

Moscow Wonders if Powers Will Fight.

BY LORIMER HAMMOND.
[Chicago Tribune Press Service.]

LONDON, Oct. 5.—A code telegram sent more than a month ago from Moscow to the soviet ambassadors at London and Paris is likely to determine whether or not there will be a war in Europe again in 1931.

The telegram contained a question which Red diplomatic agents abroad are now trying cautiously to solve through secret approaches in high official circles.

What of Europe?

The question was:

"What will the rest of Europe do if a soviet army invades Rumania next spring and takes back Bessarabia as far as the old frontier line along the river Pruth?"

Upon the answer hangs a definite plan for war. I heard this two months ago in Moscow but was unable to investigate it there. Since leaving Russia I have obtained information which not only confirms the report that the Kremlin is seriously considering an armed invasion of Rumania, but also reveals both the theory and practical plans for such an adventure.

Prepare Detailed Attack.

I will describe the political aspects later. The military aspects are these:

A detailed scheme for the proposed attack on Rumania was drawn up last June at a secret war conference held in the soviet city of Kharkov. Seven Red army experts worked out the plan. These experts were, chief of the soviet general staff, Clement Voroshilov, five operations specialists, and the military commissar Yakir, who now commands the Red forces in the Ukraine district.

Himself a native of Bessarabia, Yakir has made a long scientific study of the problem of conducting a war there.

May Begin Next March.

The program as drafted by the soviet experts schedules the operations to start not later than March 20, 1931.

According to the plan the Red army will deliver a triple blow after crossing the Dniester. The city of Kishinev, in the heart of Bessarabia, will be the first principal objective and the Red center will concentrate on the Bender-Kishinev line. Pivoting from that point the right wing of the Red army is calculated to sweep northward in a circling movement aimed at the city of Chotin, 150 miles from Kishinev. At the same time the left wing is expected to carry out another circling movement toward the south for the purpose of taking the city of Akkerman—the Black sea port commanding the mouth of the Dniester, 90 miles from Kishinev.

Intend Swift Mass Attack.

For political as well as military reasons it is considered imperative to make this attack short, hard, and decisive. In order to attain maximum speed from the outset it is planned not to use heavy guns or trench methods but to employ large units of cavalry, field artillery, high speed tanks, and bombing planes. The decision to exclude heavy artillery comes from the Red general staff's opinion that Rumanian frontier forts are not formidable enough to offer stubborn resistance.

They count on putting over a whirlwind campaign which will not take longer than six weeks from start to finish. To do this they estimate they will need three cavalry divisions with corresponding units of light artillery and tanks and five squadrons of planes.

While these swift military operations are going on Moscow plans to give Rumania another kind of surprise party. The big trick will be played by the Red infantry.

Disguised Peasant Army.

It is planned to fling a vast horde of soviet foot soldiers into Rumania disguised as Bessarabian peasants. They are to be divided into small bands carrying concealed arms but led by soviet officers also in peasant disguise.

According to the scheme the part to be played by these masked regiments will be vitally important. As the Red cavalry advances they are to march in, declaring a peasant uprising and demand an independent government for Bessarabia. It is calculated that they will not only assist the soviet forces as active fighters but will also spread revolutionary fever through the country, thereby creating an internal crisis which will enable Rumania to accept Moscow's peace terms quickly.

[Another article by Mr. Hammond on the political and financial aspect of the soviet war project in Bessarabia will appear in an early issue of The Tribune.]

CARDINALS BEAT MACKS, 3-1; EVEN SERIES; CUBS WIN

The St. Louis Cardinals defeated the Philadelphia Athletics, 3 to 1, yesterday and made the standing in the world series two victories each. Jess Haines permitted the Macks four hits, while Lefty Grove allowed the Cards one more. The fifth contest will be played in St. Louis today, with Burleigh Grimes of St. Louis and George Earnshaw of Philadelphia slated to pitch. Score:

Athletics	100	000	000	1	4	1
Cardinals	001	200	00*	3	5	1

Batteries—Grove and Cochrane; Haines and Wilson.

Extra base hits off Ted Lyons enabled the Cubs to whip the White Sox, 6 to 4, yesterday at Wrigley field in the fifth game of the city series. The Cubs now lead three games to two and need one more victory to retain the city title. Score:

White Sox	000	022	000	4	12	0
Cubs	210	020	10*	6	13	0

Batteries—Lyons, Braxton, Moore, Henry, Faber and Tate; Malone and Hartnett.

[Details on sports pages.]

NEWS SUMMARY

of The Tribune

[And Historical Scrap Book.]
Monday, October 6, 1930.

FOREIGN.

British airship survivors tell vivid story of crash over France and how they escaped death. Page 1.

Britain mourns loss of aerial pioneers in wreck of R-101 in France. Page 1.

Reveal secret Russian plan to invade Rumania in spring of 1931. Page 1.

Brazilian revolt chief leads army of 20,000 against Sao Paulo. Page 9.

Latvian expert urges economic monopolies to fight peril of Russian dumping. Page 10.

LOCAL.

Roche seizes eight prisoners in Chicago Heights raids, but all are freed on bonds at Sunday hearings in two suburban courts. Page 1.

Motorists raid countryside and tear down trees and bushes in full fall colors. Page 1.

Youth shot to death by bandit when he reveals that he has only 40 cents in his pockets. Page 1.

Hail decline in bombings; total for 1930 is 54 as compared with 98 up to this date last year. Page 3.

"Red" Barker seized again and freed, but 14 other "public enemies" are still unscathed after six months' hunt. Page 4.

Lottie Holman O'Neill to enter downstate field against two senate rivals this week. Page 8.

Twenty-one Polish societies protest reception to W. R. Hearst. Page 11.

Death notices, obituaries. Page 22.

DOMESTIC.

New York Central official argued for electrification, but before he got his present job. Page 5.

Marion, Ind., Negro shoots three, police, fearing mob violence, spirit him away. Page 8.

Unemployment given first importance in report of American Federation of Labor. Page 19.

WASHINGTON.

Army forms new combat unit entirely of armored and mobile machines. Page 15.

Prohibition may be deciding factor in a dozen senate races. Page 16.

Hoover departs for two day trip in which he will speak both at Boston and at King's Mountain. Page 18.

W-G-N applying for "super-power" assignment to serve more radio listeners. Page 22.

SPORTS.

Chicago Cardinals and Portsmouth tie, 0-0; Bears whip Minneapolis, 20 to 0. Page 25.

Steam yacht Doris beats Mizpah in Milwaukee to Chicago race. Page 25.

If Cards win series, Gabby Street won't be a bit surprised. Page 26.

Eastern horses en route to Hawthorne for cup race. Page 27.

Illinois football coach detects flaws in center of line. Page 27.

EDITORIALS.

No More Premature Inquiries; Credit for Pan-America; A Bogus Symposium; Dr. Schmidt and the Medical Association. Page 14.

FINANCE, COMMERCE.

Investment Bankers 'association prepares for convention. Page 28.

American Smelting and Refining suffers shrinkage in earnings. Page 29.

Bear selling is moot question for Wall street. Page 29.

Scrutator discusses lack of package freight on great lakes. Page 29.

Want Ad Index. Page 36

Average net paid circulation of THE CHICAGO TRIBUNE, September, 1930:
Daily . . . 838,411
Sunday . . 1,049,744

JOHN BULL REFLECTS UPON HIS AIR TRAGEDY

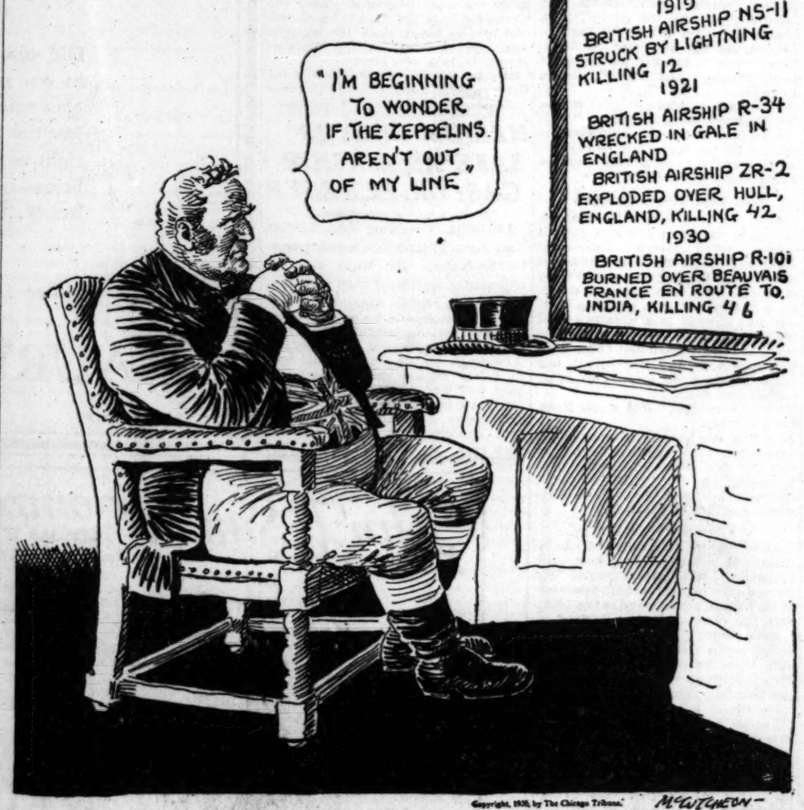
"I'M BEGINNING TO WONDER IF THE ZEPPELINS AREN'T OUT OF MY LINE"
BRITISH AIRSHIP DISASTERS
1919
BRITISH AIRSHIP NS-11 STRUCK BY LIGHTNING KILLING 12.
1921
BRITISH AIRSHIP R-34 WRECKED IN GALE IN ENGLAND
BRITISH AIRSHIP ZR-2 EXPLODED OVER HULL, ENGLAND, KILLING 42.
1930
BRITISH AIRSHIP R-101 BURNED OVER BEAUVAIS FRANCE EN ROUTE TO INDIA, KILLING 46
Copyright, 1930, by The Chicago Tribune.
McCUTCHEON

ROCHE SEIZES 8; SUBURB COURTS SET THEM FREE

All Out on Bond in Sunday Hearings.

Twelve detectives from the state's attorney's office, headed by Pat Roche, chief investigator, and Charles F. Rathbun, special assistant state's attorney, swept through Chicago Heights early yesterday and arrested eight men for investigation as hoodlum suspects. Among the eight were two reputed gunmen and another man believed to be a henchman of Al Capone.

All of the eight men, however, were liberated under $200 bonds on charges of disorderly conduct after two special sessions of court held on Sunday.

Roche, who had intended to put the men through the bureau of identification and otherwise examine their activities, characterized the method of freeing the suspects on minor bonds as the "worst procedure I ever encountered." He added: "From now on I'll make it tough for the hoodlums in Chicago Heights."

Two Previously Arrested.

The eight men arrested were Joseph Guzzino, George Montesanti, Genaro Roberto, Daniel McElroy, Frank La Porte, Al Saldone, Harry Douglas, and James Robbins.

Roche said Montesanti and Roberto had been arrested three days ago by his men at the Pioneer hotel, in Chicago Heights, each of them armed with a pistol. Other weapons were found in a raid on the hotel, Roche said. Both men still face charges of carrying concealed weapons. Roche said La Porte had been seen frequently loitering about Chicago headquarters of the Capone gang.

Attorney Robert Meier Jr. of Chicago, representing all the eight men, first obtained their freedom on writs of habeas corpus at a special hearing before City Judge Craig A. Hood of Chicago Heights.

Rearrested and Freed Again.

As they left Judge Hood's court the eight men were rearrested on charges of disorderly conduct by Police Chief H. B. Stafford, who had been instructed to take the prisoners to the bureau of identification yesterday afternoon. When booked on the disorderly charges, the men became eligible to release on bond and their bonds were approved by Police Magistrate A. I. Zeller at another special hearing. They will appear on Tuesday before Justice of the Peace Frank J. Synakiewicz in Blue Island.

Five women, arrested in the same raids in which the men were caught, were ignored in the habeas corpus proceedings and left in the Chicago Heights jail. Later they were taken to the bureau of identification.

Investigators Question Bell.

Roche and Prosecutor Rathbun went ahead with their investigation into the revelations of Frank H. Bell, county jail prisoner who has confessed that he drove the automobile used by the killers of Alfred Lingle, and who on Saturday gave information that resulted in preventing the escape from the jail of William Lenhardt, a murderer condemned to die in the electric chair.

Bell was placed in a cell apart from the other prisoners and given a special guard to prevent any assault on him as a result of his disclosures.

His story regarding the Lingle murder is being carefully investigated in every particular. The officials said they were also inquiring into all the available information concerning Richard Sullivan and Joe Traum, who were named by Bell as accomplices in the Lingle plot and are now in cells, Sullivan in the county jail and Traum at Leavenworth penitentiary.

The investigators fear Bell's death

(Continued on page 6, column 1.)

Glorious Fall Days Are Here; Also Vandals

BY HAL FOUST.

A quarter of a million Chicagoans drove from the city yesterday to enjoy the autumn coloring of the countryside, the yellows of the frost nipped maples and poplars and the reds of the sumac. A couple of thousand other Chicagoans drove from the city to tear limbs from trees and cut down bushes to decorate their homes for a few days.

The great majority of the motorists rolled over the highways, feasted their eyes on the tinted woods, the brown meadows, and the yellow pumpkins in the corn fields, leaving the roadside as they had found it for thousands of others to enjoy before it is covered with snow. But there was this minority which killed and crippled young trees and bushes, leaving scars on the landscape.

Forest Preserves Suffer.

Public property and private were violated by men and women with knives and hatchets. The forest preserves suffered. Some of the landscaping on the highway right of way was attacked. Fences were climbed to get into farmers' groves and wooded country estates.

There were children accompanying their parents in these raiding parties, children getting a practical lesson from their parents in nature appreciation, highway beautification and the rights of private and public property owners.

For those who came to look and leave for others, the countryside offered its seasonal treat. The woods are just beginning to assume their fall colors. Another frost and the tapestry will be complete.

Linger on Side Roads.

The autumn scenery is viewed from the secondary roads better than from the main highways. On the busy pavements a motorist is obligated to keep moving at a reasonable speed so as not to block progress and create a hazard for fast through traffic. On the secondary roads there is lots of opportunity to loaf along at twenty and twenty-five miles an hour without infringing on the rights of fellow motorists.

Furthermore, the main roads in the vicinity of Chicago have many of their most attractive settings ruined by billboards.

BOSTON COMMON IS TURNED INTO A DONNYBROOK

Boston, Mass., Oct. 5.—[Special.]—Aloysius McCarthy's week is just dreary days stretching between Sunday afternoons when he joins the public forum on Boston Common and decides affairs of moment.

Aloysius wags a mean tongue. He wags it equally well on either side of any question. His opponents call him many things, but what they mean is that he is controversial, polemic and contentious.

Aloysius was delayed in reaching the Commons today. An earlier speaker had extolled the idea of changing the Volstead act. So Mr. McCarthy, perforce, became dry, an ardent though temporary exponent of prohibition.

When Mr. McCarthy becomes vocal he will stretch a point to make a point.

"The old saloon," said he, "was a terrible thing; it bred evil; and shame to tell it, nine out of ten of the old bartenders were Irish."

A brick looped out of the audience and hit McCarthy; by-standers said McGoorty shied it. Kelley's fist reached McCarthy's right eye and O'Brien's foot crashed McCarthy's shin. Then there was confusion.

Up drove four patrols and out poured uncounted Dugans, Moriarities, Foleys, Cassidays, and McGuires. Boston Common became a Donnybrook fair, but Aloysius McCarthy's life was saved.

SURVIVORS TELL HOW 46 DIED AS AIRSHIP BURNED

Most of Passengers Trapped in Beds.

BY EDMOND TAYLOR.
[Chicago Tribune Press Service.]
[Copyright: 1930: By The Chicago Tribune.]

(Pictures on back page.)

BEAUVAIS, France, Oct. 5.—While French authorities were extricating from the twisted wreckage of the R-101 the charred bodies of 46, including some of Great Britain's finest air experts and airmen, whose lives were snuffed out when the world's largest dirigible crashed against a wooded ridge near here, eight survivors today told the story of the catastrophe.

One of the crew virtually returned to life late tonight, when Beauvais police announced that Rigger W. G. Radcliffe, reported dead at the hospital, was alive and probably could be saved. Thus, the official death list was reduced from 47 to 46 and increased the survivors to their original number, eight. The report of the rigger's death was ascribed by police as a mistake on the part of the hospital.

Tell of Escape from Flames.

The survivors of the airship, which was en route from Cardington, England, to Karachi, India, told their story as well as their puffy scorched lips would let them.

Each man recalled vividly how he himself escaped from the crater of blazing gas and crackling flames, but none knew exactly what caused the disaster, which totally destroyed England's "pride of the air," estimated to have cost before it finally started on its first long flight, close to $8,000,000. British official investigators admitted the cause of the explosion was still a mystery.

Most of the forlorn band of survivors wandered about sleepless and unnerved throughout the day, with their hands and faces swathed in bandages.

They were unable to tell what caused the disaster, because it came too suddenly.

Uncertain Over Cause.

One minute the dirigible was nosing through the thick night at a normal speed, the next minute it was a jumble of steel on the hillside, wrapped in blue flame and wrenched from nose to tail by a series of violent blasts. It is impossible to ascertain whether the explosion preceded the crash or was caused by it. From the account of most of the survivors, the latter version is the most likely.

The ship was flying low in the blind night and apparently crashed into the slope of rolling Bois de Feck, which is 700 feet above sea level. The bag ripped and sparks from the motors set off the inflammable hydrogen gas, which burns explosively when mixed with oxygen.

All the survivors—only one of whom is in a critical condition—belonged to the crew and owed their lives to the fact that they were keeping watch forward or in the rear compartments in the hull of the ship.

Killed While Asleep.

The officials and passengers, including Lord Thomson, minister of air, and Sir W. Sefton Brancker, director of civil aviation, with the exception of Flight Lieut. H. C. Irwin, captain of the R-101, and the navigating officer, Squadron Leader E. L. Johnston, were asleep when the crash came and were burned to death in their berths. The rest escaped by clawing their way through the flaming wreckage.

Engineers Arthur V. Bell and J. A. Binks owe their lives to a water tank which split from the concussion of the blast, drenching them. Bell had just finished his watch and was waiting for Binks, who had overslept and arrived four minutes late to relieve him. That delay saved Bell's life, for he stayed a minute to talk with Binks.

"I was in the after engine car chatting with Binks," said Bell, "when the ship went into a forward dip at a sharp angle. She rights herself and then a few seconds later went into another dip. There was a hard bump, then a grinding crash.

Drenched by Water.

"Then I do not know what happened exactly. There was a terrible explosion, maybe several of them. All I could see was flames and could even feel the flames lick my face. The water tank above us burst and wet our clothes, so they did not burn. I could

Golfing Party Held Up; Lose $8,000 Gems

Three Chicagoans, with their wives, were held up and robbed by three armed bandits last night of jewels and cash to the total value of nearly $8,000 on a gravel road just outside the grounds of the St. Andrews Golf club on St. Charles road, six miles northwest of Wheaton. Those robbed, who were on their way home after an afternoon and evening at the club, were Mr. and Mrs. Sidney Pellar, 6259 Sheridan road; Mr. and Mrs. Ralph Pellar, 5022 North Harding avenue, and Mr. and Mrs. H. C. Newman, 35 West Washington street.

Stopped to Change Tire.

The party had stopped to change a tire when the robbers' car drove up. Two of the bandits sat in their car while the third leaped to the ground and relieved their victims of their valuables.

From the Sidney Pellars the robbers obtained two diamond rings valued at $3,600 and a wrist watch worth $1,000; from Ralph Pellar, brother of Sidney, and his wife they got two rings valued at $3,000, and from Mrs. Newman the robbers took a wedding ring worth $300 and from Mr. Newman $60 in cash. After the bandits sped away Sidney Pellar reported the robbery to Deputy Sheriff Walter Dierschow of Du Page county.

Active in Business.

Sidney Pellar is the assistant general manager of the Case & Moody Pie company. Ralph Pellar is a vice president of the Wolverine Fruit Packing company, and Mr. Newman is connected with a chain store concern.

POLICEMAN SHOT BY GUNMAN HE SEEKS TO HALT

Policeman George Weber, 35 years old, of the East Side police district was shot in the thigh and left ankle last night by a gunman who opened fire when Weber attempted to question him in front of "The Barn," a roadhouse near 114th street and Avenue G. A motorist took Weber to the South Chicago hospital, where it was found that his injuries were not serious. Weber said that after shooting him his assailant seized his gun and fled toward the state line, five blocks away.

4 of 5 in a Fishing Party Drowned as Boat Upsets

Ipswich, Mass., Oct. 5.—(AP)—Four of a fishing party of five men drowned today after their small motor boat was swamped by heavy seas in Ipswich bay. The dead were Joseph Gaffney, 44; his son, Joseph Jr., 20, both of Ipswich, and William G. Hayes, 62, and William McDeavitt, 58, both of Lowell. The fifth man, Ernest Hayes, son of one of the victims, was rescued by a coast guard patrol boat.

HOLD REGISTRATION TOMORROW IN ALL PRECINCTS OF COUNTY

Tomorrow is the last chance for qualified voters who are not registered or are not correctly registered to get their names on the poll books for the election of Nov. 4.

This year, for the first time, the registration law applies to all voters in Cook county. There was one registration day for the suburbs outside the jurisdiction of the election commission on Sept. 27. Voters in all country towns except Berwyn, Chicago Heights, Cicero, Evergreen Park and Summit who did not register on that date must register tomorrow.

For voters in Chicago and the suburbs listed above, tomorrow is the only chance to register before Nov. 4. Voters who were correctly registered for the primaries last April need not re-register. Those who must register are voters who have moved, voters who have changed their names, and new voters—the latter including those who have come of age, those who have recently met the residence requirements, and those who have just acquired citizenship.

Grain Broker, Ill, Shoots Self to Death in Home

Carroll L. Frank, member of the Chicago Board of Trade, shot himself to death yesterday in his home at 7637 Crandon avenue as the result of despondency over illness. His wife, Alice, heard the shot and found him dying. Mr. Frank was 51 years old.

THE WEATHER

MONDAY, OCTOBER 6, 1930.

Sunrise, 5:52; sunset, 5:24. Moon rises at 5:27 p. m. today. Mars, Jupiter and Mercury are morning stars; Venus and Saturn are evening stars.

Chicago and vicinity—Cloudy, followed by light showers Monday; Tuesday probably showers; not much change in temperature; moderate winds, mostly southeast.

Illinois—Cloudy, probably light showers Monday; showers Tuesday; not much change in temperature.

TRIBUNE BAROMETER.

TEMPERATURES IN CHICAGO

MAXIMUM, 2 P. M. 68
MINIMUM, 6 A. M. 54

3 a. m.	53	Noon	61
4 a. m.	55	1 p. m.	64
5 a. m.	55	2 p. m.	66
6 a. m.	54	3 p. m.	63
7 a. m.	54	4 p. m.	63
8 a. m.	56	5 p. m.	62
9 a. m.	58	6 p. m.	61
10 a. m.	60	7 p. m.	61
11 a. m.	60	8 p. m.	60
		9 p. m.	60
		Unofficial:	
		10 p. m.	60
		11 p. m.	60
		Midnight	59
		1 a. m.	59
		2 a. m.	58

For 24 hours ended 7 p. m., Oct. 5:

Mean temperature, 60 degrees; normal, 59; excess since Jan. 1, 631.

Precipitation, none; deficiency since Jan. 1, 7.60 inches.

Barometer—7 a. m., 30.35; 7 p. m., 30.20.

Highest wind velocity, 15 miles an hour from the southeast at 3:38 a. m.

[Official weather table on page 26.]

Bandits Slay Youth; He Had Only 40 Cents

Edward Fitzgerald, 25 years old, 7031 South Carpenter street, an oiler employed by the sanitary district, was shot and fatally wounded early yesterday at Peoria and 70th streets by one of three men who sought to rob him.

From the story of Burel Huff, 7023 South Peoria street, friend of Fitzgerald and the first to reach him after the shooting, Englewood police were convinced that he was slain when he told the robbers the truth that he had only 40 cents in his pocket. Fitzgerald died in St. Bernard's hospital a few hours after the shooting.

Left Friend at 10 P. M.

Edward Breitenbach, 7124 Emerald avenue, told police that Fitzgerald left him at 63d and Halsted streets at 10 o'clock Saturday night, saying he was going home. Police are puzzled, however, about where he was during the three hours that followed before he was shot.

Miss Helen Cartwright, 843 West 70th street, said that from her window she saw three men drive away in a small car following the shooting. This was corroborated by Philip Bellone, 1002 West 70th street, as well as by what Fitzgerald told Huff.

Similar to Fiddelke Case.

Since Fitzgerald with his brother, Joseph, was the support of his parents and two sisters, police believe the case essentially similar to the murder of Willis Fiddelke, who was shot by robbers in his drug store at 6560 South Western avenue because he had only $40 in his cash register.

TUNNEY, GENE'S BROTHER, SAVES LIFE WITH FIST

New York, Oct. 5.—[Special.]—With a pistol held close to the breast of a brother officer, and a thug's finger curving over the trigger, Detective Thomas Tunney today delivered a blow worthy of his brother Gene, ex-world's heavyweight champion.

There were no million dollar gate such as Gene fought for, but the reward of Tom was to save the life of Detective Edwin Goodwin and arrest four stickups who just had relieved a crowd of lower west side poker players of $2,500 and $3,000 in jewelry.

W. K. Levering Killed by Fall from His Horse

Baltimore, Md., Oct. 5.—(AP)—Wilson K. Levering, president of the National Sash Weight company and nationally known horse breeder, was killed today in a fall from his horse.

He had taken his horse from the stable and a short time later the riderless animal with broken bridle was found roaming about in a field.

He was the owner of Royal Duck, which ran second to Billy Barton in the Grand National in 1926.

Offer Wide Selection in Women's Coats for Fall

The American language is losing many words and phrases which for many generations have enjoyed considerable usage. Take, for instance, two famous old standbys—"Sunday clothes" and "glad rags." The former has become the almost exclusive property of the very young, and the latter is used almost entirely to indicate the outfits worn when you go out into formal society.

Today nearly everybody wears as good clothes on week days as they do on Sundays. The change is particularly noticeable among women. Anything used to be good enough to wear around the house or at the office or in the store. But women don't stay at home so much, nor do they feel properly attired for the business world in the dress or suit that has become a little too shabby for Sunday.

All this, of course, demands more clothes. The stores have harkened to the increased demand. A trip through any of them will reveal a variety which was unknown in former days. To prove the point it is necessary only to inspect the current offerings in one line of women's apparel alone—fall and winter coats.

Chicago Tribune
THE WORLD'S GREATEST NEWSPAPER
THE WORLD'S GREATEST NEWSPAPER

not see nor breathe for a minute. Then the flames seemed to die away and I looked at Binks. He was all right, too.

"We started to climb out, but the hot girders were crackling all around us and the flames were closing in on us again. We tried to climb through a hole in the wreckage, where we could see a little patch of night, but the flames drove us back. I thought it was all over then and said to Binks, 'Guess we'd better give up the ghost.' A few seconds later the fire had partially blown away and I again said to Binks, 'Let's have another go at it,' and then we both dove through the flames and came out rolling on the grass. We walked around the ship trying to see if we could pull out some of the others, but the heat drove us back.

"Go Slow!" Was Order.

"We had a little trouble at the start of the flight with the oil pressure, but got it fixed up," Bell continued. "We were traveling at cruising speed until just a minute before the crash. Then the ship shot to a terrible angle, and an order was phoned through to us to run slow. I thought I saw flames above just before we hit."

Binks is convinced the accident was due to flying low.

"We had very little altitude coming over the channel," he declared. "We could see the breakers plainly. The altometer was showing 1,000 feet, but it looked a lot less to me. The ship was going badly. She shot down once at 65 knots and leveled out, then headed down. I think the captain saw it coming, that's why he gave us slow speed signal. Ithink Squadron Leader Johnston and Flight Lieutenant Irwin were in the control car at the time of the crash. I am not sure but I was in the control car a short time before and they were both in there then."

Pilot Tells His Story.

H. J. Leech, engineering expert who is in the Beauvais hospital with slight burns on the face and body, escaped because of his tremendous strength.

He is a huge fellow with shoulders like an ox.

"I was piloting," he said. "It was midnight and all aboard, except twelve officers and the men on duty, were asleep. The wireless operator was sending out messages every ten minutes. The navigator was in his cabin behind me. Four men were making the rounds. We all had dined well and had a smoke.

"We ran into a bad storm over Crevecoeur, a little before Beauvais. Gusts of wind whipped the ship about and seemed to drive us down. The rain was terrifying. At 1:43 a. m. we communicated with Le Bourget for the last time. They gave our position as a mile and a quarter south of Beauvais.

Fight Wind and Rain.

"The wind and rain tore at the ship. It was then the disaster happened. We had already nose-dived twice, but I succeeded in getting the ship back. The third time we hit the earth violently. The explosion came almost instantly and the ship burst into flames. I don't know how I got out. I threw myself at a partition and forced a hole and found myself in the fields."

One of the most interesting accounts of the accident was given by S. Church, 25 year old rigger. He said he clearly heard something which sounded like a fractured girder before the crash, and the crackle of the girder was followed by an explosion on the forward part of the ship.

"I am not sure the explosion preceded the crash, but that is the way it seemed to me," he declared. "I think there were several explosions afterwards. I do not really remember. I was dazed, but do not think I was burned by the first explosion. I think I was burned when climbing out. Just before the crash I had gone forward to release some water from the ballast tanks. The ship was out of trim and I was ordered to lighten the ballast to right her. Then I first heard a tremendous crackling somewhere overhead. It sounded like one of the big steel girders had broken and the envelope was being ripped open. Then came deafening, blinding explosion, and I do not remember anything else."

Tried to Save Comrades.

Practically all the survivors had to be supplied with clothes, their own garments having been burned off while struggling to ge free from the wreckage of the dirigible. Even those, who were almost killed by the blast, insisted on staying by the ship and trying to save their comrades, and several suffered their main injuries while trying to help their comrades.

The three least badly injured, Bell, Binks and Leech, returned to the scene of the disaster at 6 o'clock to try and help identify the bodies and explain the accident.

Crowds of morbidly curious peasants and tourists picknicked this afternoon around the jumble of scrap iron which yesterday was the famous R-101, Great Britain's pride and the greatest airship in the world while gendarmes went grimly about the business of recovering the bodies of the victims.

Coffins Hastily Constructed.

By dark all but two bodies had been removed from the wreckage. As each body was brought out it was covered with a white cloth and laid in a hastily constructed coffin of white wood. During the early part of the day the bodies accumulated faster than coffins could be provided. They were laid in a neat row under a hedge waiting their turn. The three or four coffins were loaded into a rough two-wheeled cart drawn by a Norman plow horse and guided by a peasant through the soggy fields to the village of Allonne, a mile and a half away.

It was impossible to identify any of the bodies. They were lumps of blackened flesh with the heads and limbs burned to a cinder. Every one was found lying back with their arms thrust stiffly upward and the fists clenched tight in terrible agony.

There was not a single garment found intact on any body—just a few shreds of cloth. The only possible means of identification consisted of rings, knives, fountain pens, razors, and other similar objects. These articles were picked up from the charred debris in which each corpse was imbedded.

Soldier Takes Inventory.

While the bodies were placed in the coffins a young soldier in a horizon blue uniform handed the objects to a comrade, who placed them in an envelope inside the coffin, monotonously calling out the names of the articles, while an officer marked it down on a general inventory.

The R-101 lies about a half mile from the main highway between Pontoise and Beauvais, which is famous for its historic Gothic cathedral. This high wooded plateau is known as Bois de Feck, and drops off shortly down the valley of the Oise, where the town of Beauvais is located. The dirigible itself is in a little hollow with its nose buried in a hedge running across the slope of the hill.

The forest is only a few yards away, but the spot where the dirigible lies is a cleared field. It is a typical French countryside resembling the rolling plains of Picardy.

Soldiers Guard Ruins.

There is nothing left of the R-101 except the framework, not a scrap of cloth, not one gondola or cabin. The giant skeleton of the ship is spread out over several acres, and the maze of twisted girders is so intricate it is impossible to see through it. Until late in the day the girders were still red hot, and even at dusk the broken hardwood blades of the propellers were still smoldering.

Scattered through the ashes beneath the tangled thicket of steel is a miscellaneous collection of objects the workers have not bothered to pick up—navigating instruments, mechanical gadgets, typewriters, tooth brushes, shoes, and cameras.

Around the ship is a thin cordon of mounted gendarmes and soldiers in steel helmets. Clustered in a semicircle behind the gendarmes was the crowd of 5,000, which grew larger as the day advanced. Automobiles stopped their cars in the roads and brought their whole families down to spread lunch on the wet grass, while large delegations of peasants and townspeople carrying children came to look.

From accounts of farmers in the neighborhood the dirigible simply blundered into the hill in the darkness with fog and rain completely shutting off visibility. Several inhabitants of Beauvais heard the big ship coming near at 2 o'clock. It was flying low, fighting a strong head wind, and almost crashed into the cathedral, which is reputed to have the highest nave of any church in the world.

Blast Shakes Town.

Passing the town the dirigible suddenly seemed to lose altitude. "We watched her for five minutes," declared one observer, "when she suddenly swerved to the left and fell down like a stone, while I heard a terrific explosion which shook the windows of my house and the sky was illuminated by giant flames."

Fernand Radl, a farmer living about a mile from the scene of the accident, was among the first who arrived.

"I was awakened by a loud crash," said Radl, "followed by a whole series of terrific explosions—five, I think. Through the windows I could see the glare of flames spurting up. I rushed across the field. I could see a half dozen figures staggering around the burning dirigible. Several of them were naked, their clothing having been burned off. One made motions urging me to help try to extricate his comrades from the wreckage, but the flames were too hot."

Town Hall Is Morgue.

At Aleonne the one story town hall has been transformed into a morgue. The walls have been covered with clean white sheets and wooden frames have been set up on which the coffins are placed as soon as they are unloaded from the carts. Each coffin is then covered with a white sheet and a simple bouquet of poppies or other wild flowers is laid on top. These flowers are picked by the peasants.

About 3 o'clock this afternoon a delegation from the British air ministry, headed by Sir John Salmond, chief of staff, who flew over London, arrived, accompanied by Capt. Bone, British air attaché at Paris, and Laurent Eynac, French minister of air. Sir John stepped into the chapel for a minute and then left to fly back to London, leaving an order for Capt. Bone to try to identify the bodies of Lord Thomson and Sir W. Sefton Brancker.

"We have no idea yet what caused the disaster," Sir John said. "I do not know the funeral arrangements yet, but all the bodies will be brought back to England and given a separate burial when identified."

Seek Lord Thomson's Body.

After Sir John left, Capt. Bone returned to the town hall and ordered several coffins opened. Gendarmes unscrewed the lid of one and unwound the sheet, disclosing the seared body of a tall man with his legs drawn up in agony, and with a broken monocle still screwed in a ghastly eye of the charred face. There was no other mark of identification and Capt. Bone was unable to say whether it was Lord Thomson or not. Two other coffins were opened.

"That's enough," said Capt. Bone, turning away.

Up to a late hour today none of the bodies had been identified. The authorities still hope to identify Lord Thomson, Sir W. Sefton Brancker, and possibly Lieut. Col. V. C. Richmond, designer of the R-101.

Probe Opens Today.

Air ministry experts arrived late tonight and will commence their work tomorrow. It is also expected that funeral services will be held tomorrow at the village preparatory to the transportation of the bodies to England.

Ambassador Walter E. Edge, who is spending the week-end in the country only 10 miles from here, telephoned his condolences to British officials on the field and sent a representative to the scene of the wreck this morning.

Fifteen airplanes arrived in Beauvais tonight from London, carrying relatives of those who died in the catastrophe. Men, women, and children were among the passengers. In order to hasten their arrival, the French authorities did not ask for passports and police cars were put at their disposal to rush them to what remains of the R-101.

BRITAIN LISTS AIRSHIP VICTIMS

[Chicago Tribune Press Service.]

LONDON, Oct. 5.—The air ministry this afternoon issued the following official communique:

"The air ministry regrets to announce that his majesty's airship the R-101 crashed a short distance south of Beauvais after 2 a. m., summer time today [7 p. m. C. S. T. Saturday] and caught fire. One official of the royal airship works at Cardington and seven members of the crew are saved, although injured.

Their names are:

H. J. Leech, foreman and engineer of the Royal Airship works of Shortstown, Cardington, slightly injured.

A. V. Bell, engineer, of Shortstown, Cardington, slightly injured.

J. H. Binks, engineer, of Sheffield, slightly injured.

W. G. Radcliffe, rigger, seriously injured.

S. Church, rigger, of Cardington village, seriously injured.

A. J. Cook, engineer, of Shortstown, Cardington, injured.

A. Disley, radio operator, of Shortstown, Cardington, seriously injured.

V. Savory, engineer, at Shortstown, Cardington, seriously injured.

The names of those lost are:

Lord Thomson, minister of air.

Sir W. Sefton W. Brancker, director of civil aviation.

Squadron Leader Palstra, Australian air force.

W. H. L. O'Neil, India office.

Wing Commander R. B. B. Colmore, Royal Airship works.

Lieut. Col. V. C. Richmond, Royal Airship works.

Squadron Leader F. M. Hope, Royal Airship works

Maj. G. H. Scott, Royal Airship works.

Maj. P. Bishop, Royal Airship works.

J. Buck, attendant to Lord Thomson.

A. Bushfield, Royal Airship works.

Officers of the R-101.

Flight Lieut. H. C. Irwin, captain of the R-101.

Squadron Leader E. L. Johnston.

Lieutenant Commander N. G. Atherstone.

Flying Officer M. H. Steff.

M. A. Gibiett, meteorological office.

Members of the Crew.

Chief Coxswain G. W. Hunt.

Assistant Coxswains W. A. Potter, C. H. Mason, and L. F. Oughton.

Riggers H. E. Ford, A. W. Norcott, M. G. Rampton, A. J. Richardson, E. G. Rudd, C. E. Taylor and P. A. Foster.

First Engineer W. B. Gent.

Engineers T. A. Kay, S. E. Scott, G. W. Short, R. Blake, C. A. Burton, C. J. Ferguson, A. C. Hastings, W. H. King, M. E. Littlekitt, W. Moule, A. H. Watkins.

Charge Hand H. Keeley.

Chief Steward A. H. Savidge.

Steward F. Hodnett.

Cook E. A. Graham.

Galley Boy J. W. Megginson.

Wireless Operators G. K. Atkins and F. Elliott.

Chicago Daily Tribune
THE WORLD'S GREATEST NEWSPAPER.
Vol. LXXXIX. Monday, Oct. 6. No. 239.
Published daily at Tribune Square, Chicago, Illinois.
The Tribune company, publishers.
MAIL SUBSCRIPTION PRICES.
Mail subscription prices in Ill. (outside of Chicago), Ind., Iowa, Mich., and Wis.—Daily with Sunday, one year, $12.50.
Zones 3 and 4 in states other than Ill., Ind., Iowa, Mich., and Wis.—Daily, $7.50 per year.
Zones 5 to 8, inclusive—Canada, Mexico, and foreign—Daily, $12.00 per year.
Entered as second class matter June 3 1903, at the postoffice at Chicago, Ill., under the act of March 3, 1879.

FRENCH AID QUIZ

[Chicago Tribune Press Service.]

PARIS, Oct. 5.—With flags at half mast on all public and government buildings, this city is in mourning following the terrific crash of the British giant airship.

As soon as he learned of the catastrophe the French minister of air, Laurent Eynac, and military authorities proceeded to Beauvais by airplane, while Prime Minister Andre Tardieu addressed to Prime Minister Ramsay MacDonald the official condolences of the French government.

Quai d'Orsay granted authorization to British military experts to proceed with investigations, together with French authorities, at the request of the British government.

Revives Airship Controversy.

The French papers tonight are running four columns of stories and issue an appeal for Franco-British friendship, expressing the deepest sympathy of the French nation, and stress the fact that sentiments of human solidarity ignore all frontiers.

The frightful catastrophe has caused consternation in government and diplomatic circles, and revives the controversies in French aviation circles about the superiority of airplanes and airships, which the French have completely abandoned since the dirigible Dixmude was lost in the Mediterranean in 1925.

Despite the successful flights of the Graf Zeppelin, French technicians concentrated their efforts on airplanes.

HELIUM ONLY IS SAFE AS AIRSHIP GAS: DR. ECKENER

[Chicago Tribune Press Service.]

LEIPZIG, Germany, Oct. 5.—The Graf Zeppelin landed here today from Ludwigshafen. Dr. Hugo Eckener, commander, expressed deep sorrow of the English airship disaster.

Lacking in details, he was unable to comment, but he pointed out that he had always emphasized that a regular trans-ocean airship service could only be safely carried out with airships filled with helium gas.

"There can be no doubt that the catastrophe would not have assumed such dimensions if helium gas had been used," he said.

ROTHSCHILD-STETSONS

Our new enlarged hat department is the largest in the world

Did you ever see 10,000 hats brought together in one place? It's quite a sight and a wonderful convenience. You can be mighty sure there's just the right hat for you . . . the right shade, the right weight, the right style. Welt brims, snap brims, bound brims . . . hats for round and oval heads . . . soft or firm hats . . . not a thing missing

$8 and $10

Other Rothschild-Stetson hats $15 $20 and up

MAURICE L ROTHSCHILD

State at Jackson

MINNEAPOLIS CHICAGO ST. PAUL

JOHNSON & HARWOOD'S

COAT WEEK

Begins today . . . . .

CHICAGO'S young set and well-dressed youthful matrons await this event, since it sounds the keynote for Fall and Winter fashions. This present display far surpasses our previous showings in vogue, value and variety.

IMPECCABLE tailoring . . . the finest furs . . . and Forstmann fabrics, so famous for their rare beauty and quality . . . embodied in coats at these moderate prices.

MANY coats have original, practical, adjustable fur treatments that lend an air of distinctive nonchalance to the mode. Our Cash Policy makes possible outstanding values at

$65 $95 $125 $150

and up to $250

Oriola cloth coat with Marten shawl collar and cuffs, $125

Cossack model in Oriola cloth with Caracul fur collar, cuffs, front and border, $95

Chonga cloth coat with Persian Lamb collar and cuffs, $145

The three coats pictured are but a few typical examples of the many styles we now present in a wide, diversified showing.

Johnson & Harwood INC
PITTSFIELD BLDG 1ST AND 3RD FLOORS
37 NORTH WABASH AVENUE at WASHINGTON

John M. Smyth Company
EST. 1867 Madison EAST OF Halsted
MANUFACTURERS — IMPORTERS — RETAILERS

OPEN TONIGHT UNTIL 10 P. M.

ANNOUNCING — For Today Only

PERSONAL REPRESENTATIVE
of Helen Koues, Director
Studio of Architecture and Furnishings,
GOOD HOUSEKEEPING MAGAZINE
will be here on our Second Floor, in the Good Housekeeping Studio's New Rooms. Be sure to
COME IN TODAY
She will be glad to discuss any problems of decoration you might care to bring her.

Interview Our Distinguished Decorator Today
She is a member of the Staff of Decorators, Good Housekeeping Magazine, and will gladly assist you with your own problems.

A New Hall and Living Room Opened on 2nd Floor
These rooms are the beginning of the Third Series of Rooms designed by Good Housekeeping Magazine Studio and built here in our Store.

FREE AUTO PARKING STAY AS LONG AS YOU WISH AT THIS LARGEST OF FURNITURE STORES

Are You Thinking of Redecorating This Fall?
Then, of course, you are faced with the problem of curtains and rugs and new upholstery and how to rearrange your furniture.

Are You Buying Furniture for the First Time?
If so, you have many fears and misgivings and perhaps need a little honest assistance and a Decorator's helping hand.

Our Many Displays Offer Invaluable Suggestions
You will find furniture nicely grouped, color schemes well chosen, windows charmingly draped, floors expertly covered.

Visit Our Store and Make a Survey of Our Prices
You will find that it is easy to buy out of income from the John M. Smyth Store, where prices are low.

Continuation of the Showing of the Complete French Provincial House, Third Floor

BRITAIN MOURNS AERIAL PIONEERS LOST IN FRANCE

3 of Nation's Greatest Aviation Chiefs Dead.

BY JOHN STEELE.
[Chicago Tribune Press Service.]
[Copyright: 1930: By The Chicago Tribune.]

LONDON, Oct. 5.—In the crash of the R-101, England lost in almost one minute her three most distinguished air pioneers, who were frequently referred to as "British aviation's general staff."

The three are Lord Thomson, minister of air; Air Vice Marshal Sir W. Sefton Brancker, director of civil aviation, and Maj. G. H. Scott.

Lord Thomson retired from the army in 1919 as brigadier general after a brilliant career. He has twice held the office of air minister under the Labor government.

Surveyed Route to India.

Air Vice Marshal Sir W. Sefton Brancker perished at 53 years, exactly 19 years after he had made his first flight as a military observer in India. After the war he became associated with the firm, which in 1919 began the first regular London-Paris airplane service. In 1922 he was appointed director of civil aviation of the air ministry. In 1924 he flew to India, surveying a projected airship route. He returned in March, 1925, after traveling 17,000 miles by air.

Maj. G. H. Scott, assistant director of airship development of the air ministry, was recognized as one of the world's greatest airship experts. He served in the royal naval service during the war. He was appointed captain of England's first rigid dirigible in 1917 and in the following year was placed in command of the historic R-34. Maj. Scott was in command when the R-34 flew from Scotland to America and return. He participated in the R-100's trans-Atlantic flight to Canada.

Another air leader lost was Lieut. Col. V. C. Richmond, the R-101's designer and England's closest approach to Count Zeppelin.

Fire or Broken Back?

The following communique on the airship was issued by the air ministry last night:

"There is no evidence to show whether the ship caught fire or broke her back while in midair.

"Sir John Salmond returned from Beauvais but feels that in view of the fact that all circumstances of the accident must be closely inquired into it would be inadvisable to give his personal impressions as to what happened at the present stage."

The revelation that the R-101 almost ended its career on the day of its public appearance at the royal air force pageant in July is to be made in tomorrow morning's Daily Express, which will say the authorities have taken elaborate precautions to keep the fact secret.

The vessel had been cruising in the air for more than four hours, the article will read, when on leaving Henlow the officers in control discovered that it continued to lose height.

Members of the crew on examining the gas bags found that the small balloons were chafing against the metal framework. A report was immediately made to the senior officers, who set a course for Cardington at full speed. The airship was saved solely by the swift action of Flight Lieutenant Irwin, the captain, who dumped the entire water ballast and two tons of heavy fuel oil to lighten the ship.

MacDonald Rushes to London.

Prime Minister MacDonald was among the first to call at the air ministry this morning. He rushed from Chequers by auto, where he was entertaining delegates to the imperial conference. He arrived at the air ministry at 8 o'clock, where he remained for almost an hour.

As soon as the news of the disaster reached London the flags on all the public buildings were lowered to half staff. The news of the tragedy was conveyed to the public by special editions of newspapers, the news arriving too late to catch the ordinary Sunday editions.

The tragedy cast gloom over the Croydon airport, where pilots and officials gathered in batches discussing the disaster in hushed tones.

Shoals of messages and telegrams of sympathy and condolence were received by the British government and the air ministry throughout the day. One of the earliest was that of King George's to Prime Minister MacDonald which read:

"I am horrified to hear of the national disaster which has befallen the airship R-101 and the consequent serious loss of life, including that of Lord Thomson, my air minister. The queen and I sympathize deeply with the relatives and the friends of those who have perished in the service of their country and also with the injured survivors. [Signed]

"GEORGE V."

The king and queen joined in offering special prayers for those bereaved by the disaster at the Sandringham parish church this morning. Queen Maude of Norway and Princess Victoria were in the congregation.

Bedford Is Hard Hit.

The town of Bedford and its little suburb of Shortstown, where most of the crew of the R-101 resided, are plunged in grief and consternation by the disaster. Bedford, which is close to Cardington, had taken great pride in the airship and only recently presented the Cardington officers' mess with a gold plate.

Forty families in the Bedford district will loose their breadwinners. All of the officers were well known in the town and were popular. Sir W. Sefton Brancker, director of civil aviation, who lost his life, was an old boy of Bedford school and his son is there now.

FLYING ACROSS CONTINENT

LAURA INGALLS.

R-101 AIR REPLICA OF SUNKEN TITANIC BOTH IN SIZE AND LUXURY

[Copyright: 1930: By the New York Times.]

LONDON, Oct. 5.—The R-101 was aptly named the "Titanic of the air." She was the largest airship ever built and on her maiden voyage to India. Her oil burning engines—the first ever to be installed on an airship—gave a false sense of security which made today's horror all the more greater.

Her vast bulk was 5,500,000 cubic feet capacity, as compared to 5,000,000 of the R-100 and 3,708,000 of the Graf Zeppelin. Her length was 777 feet, only slightly less than that of the ill fated Titanic which sank in the sea's greatest disaster 18 years ago, and her diameter of 131 feet was more than enough for the Titanic's hull to have fitted inside her.

No airship had been built for greater luxury or with greater assurance of safety. Her passenger accommodations were made to resemble those of an ocean liner with two decks containing lounge and dining rooms for 50 persons. She was believed to be noninflammable and that for the first time on any airship smoking was permitted for passengers. The R-101 was one of two gigantic airships begun in 1924 as part of the government's program of airship development.

The R-101's main girders were of stainless steel with duralumin gross tubes. She carried three power cars, each with one engine, and was equipped with five 585 horsepower compression ignition engines.

The upper deck was roomy with an area of 5,500 square feet, while on either side was a promenade with railings like those of a ship. The chief difference was that instead of being in the open air, the R-101's passengers were inside the envelope and could view the panorama below them through windows in the outer cover.

Since the R-101 was launched, however, structural alterations were made. The great envelope was sliced in two and a new section was added, increasing the length by 45 feet and the gas bag capacity by 500,000 cubic tons, and adding sixteen tons to her gross lift of 149 tons.

At St. Louis

St. Louis, Mo., Oct. 5.—(AP)—Laura Ingalls, attempting to set a new women's record for a flight from Roosevelt field, N. Y., to Los Angeles, landed at Lambert-St. Louis field at 5:25 p. m. [central standard time] today. Miss Ingalls estimated her flying time from New York to St. Louis "at something like 9 hours and 40 minutes." En route she made three stops, at Martinsburg, W. Va., Columbus, O., and Indianapolis, Ind. She will spend the night here. If weather is favorable, she said, she would resume her trip tomorrow.

Gangster Bullets Kill Man in Philadelphia Cafe

Philadelphia, Pa., Oct. 5.—(AP)—More than a dozen bullets from the automatic pistols of three gangsters sent Harry Rovell, 26, of Pomona, N. J., reeling to his death in a downtown café early today. The slayers escaped.

HAIL DECREASE IN BOMBINGS AS VICTORY OF LAW

Outrages in Big Decline During Year.

Officials of the Employers association found encouragement yesterday in the fact that bombings so far this year number but 54 as compared with 98 on this date last year and a total of 115 in 1929. State's Attorney Swanson also announced himself as well pleased in the reduction which reflects the success of the drive made against this form of terrorism.

There hasn't been a bombing in Chicago since Sept. 12, the association reported and the total for the year is expected to show a marked improvement of conditions. In sketching reasons for the progress made in fighting bombers, the following were cited:

Investigators wormed their way into the confidence of bombing rings, "boring from within" and caused perpetual distrust among members of bombing rings.

Information obtained "from within" enabled the prevention of one bombing and the capture of a bomber.

The conviction of a group of bombers by Prosecutor Swanson's aids.

The discovery of several dynamite caches.

Losses This Year Higher.

One feature of the report up to date is the fact that the losses this year are considerably higher than in previous years and this was ascribed to the fact that in three cases the damaged reported was $100,000 for each explosion and another with damage of $75,000.

State's Attorney Swanson was inclined to the belief that this destruction of buildings was not due to bombs, he said, but possibly to gas explosions or other accidental causes.

The big point, as the Employers association and Mr. Swanson expressed it, is the fact that racketeers have been checked in their onslaught against legitimate business enterprises. Of the 54 bombings of 1930 only 20 were classified as "business" bombs whereas a year ago today they numbered 45.

The 54 bombs listed were subdivided as follows:

Business	20	Revenge	1
Booze	20	Undetermined	5
Political	8		

The total damage for the year this far is $433,850, compared with $197,109 for 1929 and $141,360 for 1928. The larger losses were in the destruction of the wholesale grocery store of John J. Cullotta & Co., on Jan. 29 where the figured was fixed at $100,000; the same amount in the demolition of three stores at Kildare avenue and Harrison street on Feb. 3; the wrecking of a garage at 1947 Evergreen avenue on April 7 where the damage was estimated at $100,000; and the explosion at the Northwestern Laundry, 2749 Lincoln street on Feb. 11 where the estimate was $75,000.

Many "Calling Card" Bombs.

Many of the bombs were described as being of the "calling card variety" where the damage done was but a few hundred dollars. These were racket bombs, officials of the association said, intended to force store owners to join a racketeering organization—or at least pay tribute to it. Several of the more recent bombs of this kind were exploded in beauty parlors.

Since October, 1927, the association reports, it has observed 174 different rackets in various stages of development and operation. A statistical summary was given, as follows:

Units in which violence occured..81
Instances of violence.....459

Types of violence recorded: Window smashing, acid spraying, bombing, stink bombing, equipment destruction, material destruction, kidnaping, arson, shooting, slugging, murder.

SHOOTINGS—	
Of business men	3
Of union men	4
KILLINGS—	
Of business men	3
Of union men	11
BOMBINGS [including 116 in 1928 and the first 51 in 1930]—	
Total damage	$770,319
Percentage of total directed against business	81.8
Damage done by business bombs	$245,092
COURT ACTIVITIES—	
Persons arrested	219
Persons found guilty and sentenced	60
Per cent of convictions	27.5

Credit was given by the association to Assistant State's Attorney C. Wayland Brooks who prosecuted in all the bombing cases in the Criminal court. The conviction of Irving Sandler, head of a gang that made a business of bombing for hire, was most important in causing the cessation of bombing outrages, association officials declared.

PARRISH, NOTED EXPLORER, DIES IN AUTO CRASH

(Picture on back page.)

St. Elmo, Ill., Oct. 5.—(AP)—Lee Parish, scientist and explorer of Tulsa, Okla., who last week married Cordelia Ann Kennedy, golf star, was instantly killed near here today when his car went into a ditch while passing a bus. Mrs. Parish, driving, was seriously injured. Parish's neck was broken.

Headed Smithsonian Expedition.

Tulsa, Okla., Oct. 5.—(AP)—Lee Parish of Miami, Fla., and Tulsa, killed today in an automobile accident near St. Elmo, Ill., had returned to Tulsa in June after completing an expedition to Haiti and other Caribbean islands in the interest of the Smithsonian institution. Shortly after his return to Tulsa his engagement to Miss Ann Kennedy was announced.

Parish was planning another expedition to be undertaken after the Christmas holidays. The expedition from which Parish returned in the spring was known as the Parish Smithsonian expedition to Haiti.

ROB STREET CAR CONDUCTOR.

Two robbers took $26 from Oscar Pecht, 3423 South Hermitage avenue, conductor on a 63d street car, early yesterday after riding with him to the end of the line.

THE STORE FOR MEN
MARSHALL FIELD & COMPANY

THE SEMIANNUAL SALE OF
BURLINGTON BLACK HOSE

Brings These Low Prices . . .

Black silk with re-enforced lisle sole and top—6 pair, $4.25; 6 pair, price—$4.75

Black silk with re-enforced sole and toe, silk top—6 pair, $7.50

Black silk with re-enforced sole, toe, heel—3 pair, $5; 3 pair, $6

Black lisle with re-enforced sole, toe, heel—6 pair, $3; 6 pair, $4.50

FIRST FLOOR—ALSO IN SUBURBAN STORES

Betty Wales Shops
63 EAST MADISON STREET
WILSON AVE. AT SHERIDAN ROAD

A Net Gown
for frivolous hours

This glamorous creation of cobwebby fineness is reminiscent of the mauve decade. It's trimmed with rows and rows of lace . . . and what could be more feminine that the naive little puffed sleeves. The square neckline is alluringly young, while the simply designed, stitched bodice lends an air of sophistication. Presented by Betty Wales in white or tar black.

59.50

Coupon for Special LIFE INSURANCE POLICY

Issued Exclusively to Chicago Tribune Readers

$1.00 a month, with coupon below, for a Life Insurance Policy which pays $1,000 Plus!

No Medical Examination! No Subscription Necessary!

Note: Included Are Valuable Total and Permanent Disability Benefits!

This means that Full Amount of Insurance is payable to the insured, WHILE LIVING, in event of Total and Permanent Disability, as stated in Policy. Open to men, women, boys and girls in normal health, between ages of 9½ and 44½. Only one policy to a person. Issued by the Federal Life Insurance Company through special arrangement with the Chicago Tribune.

FILL IN AND MAIL.

COUPON

"Special Life Insurance Department"
FEDERAL LIFE INSURANCE COMPANY,
188 N. Michigan Avenue, Chicago, Ill.

I hereby certify that I am a reader of the Chicago Tribune and wish to apply for a Special Life Insurance Policy made available by the Chicago Tribune in the Federal Life Insurance Company, in the amount of $1,000 PLUS. I enclose check or money order for $..... to pay for first Month's ☐ One Year's ☐ Premium.

Yearly Renewable Reducing Term to Age 45. Whole Life Thereafter.
NOTE: The premium is $1.00 per month up to the policy anniversary nearest age 45 of the insured. Thereafter $2.50 per month. If you wish to pay for a full year, enclose $11.00.

My Name Is..... Print name in full Do not use initials

My Address Is..... Street City State

Date of Birth..... Day Month Year My Age Is.....

Beneficiary.....

Write here the full name of the person to whom you want Insurance paid at your death.
NOTE: This Insurance will become effective if and when issued by the Federal Life Insurance Company at its Home Office in Chicago. A short-form application blank will be mailed to applicants in accordance with requirements. The Federal Life Insurance Company reserves the right to reject any application for this insurance for any cause whatsoever, and in such cases will return to the applicant the full amount of the payment sent with this coupon. This offer open only to persons between ages of 9½ and 44½. Only one of these Life Insurance Policies to a person.

COUPON FOR TRIBUNE ACCIDENT INSURANCE POLICY

For New Policy or Renewal

To secure the Chicago Tribune-Federal $7,500.00 Travel Accident Insurance Policy, or to renew for another year one previously issued to you, cut out and fill in the application below and send it with registration fee of $1.25 to Tribune Insurance Dept., Federal Life Insurance Co., 188 N. Michigan Ave., Chicago, Ill. Remit by money order or check payable to Federal Life Insurance Company. (During the first five years, as provided in the policy, the value of all specific indemnities increases 10% each year the policy is renewed.)

☐ NEW POLICY OR ☐ RENEWAL
Check here if you wish new policy. Check here if you wish old policy renewed.

APPLICATION for $7,500.00 TRAVEL ACCIDENT INSURANCE POLICY
Issued to Readers of the Chicago Tribune

If Renewal, write Policy Number here (as shown on policy). No. .....

(If you wish a new policy ALL QUESTIONS BELOW MUST BE ANSWERED. If you wish to renew a Policy previously issued to you, indicate above and fill in name, address and policy number)

Do you apply for a $7,500.00 Travel Accident Policy in the Federal Life Insurance Company, issued only to Readers of The Chicago Tribune?

What is your Full Name?.....

Address? ..... Number Street

..... City State

What is your Age?..... Place of Birth?.....

Date of Birth? Month..... Day..... Year.....

Are you Totally Blind or Deaf?..... Are you Crippled to the Extent That You Cannot Travel Safely in Public Places?.....

What is the name and address of person to whom you want this insurance paid in case you are killed? (If not answered insurance will be payable to your Estate.)

Beneficiary's Name?.....

Relationship?..... Address?.....

Do you certify that you are or will become a reader of the Chicago Tribune?.....

Sign your name here.....

NOTICE: Not more than one policy will be issued to any one person. Issued Only to Applicants Over 10 and Under 70 Years of Age.

MANDEL BROTHERS
a store of youth . . . a store of fashion . . . a store of moderate price*
*Copyrighted

"Beauty Mould" Garments Take Away the Extra Inches

Wear New Styles in Perfect Form

"Beauty Mould" reducing garments give you a lithe, slim look just where you need it—around the hips and diaphragm—and emphasize the waistline. Exquisitely dainty! Bright, lustrous silk on the outside, absorbent finishing cloth on the inside with a soft innerlining of Rubbertex. Launders easily.

For the Fuller Figure
A "Beauty Mould" restrains and reduces. Sketched above. In sizes 24 to 36. $12.50

For the Smaller Figure
A reducing garment for the slighter woman. Sketched at right. Sizes 24 to 36. $10.50

Brassiere, $6
Combination, $18.50

Mandel's Corsets—Third Floor—Wabash.

COLUMBUS CIRCLES
Shirts and ties to match

The design was inspired by the circular walk about the Columbus monument in New York. The exact circles are reproduced in the shirts and ties. It's the most original idea in years and exclusive with us

$5.50 a set

Shirts with two separate stiff collars, $3.50
Shirts with stiff attached collars, $3.50
The harmonizing tie. $2

MAURICE L ROTHSCHILD
State at Jackson
CHICAGO
MINNEAPOLIS ST. PAUL

BARKER, 'PUBLIC ENEMY,' SEIZED AGAIN; IS FREED

14 Others Are Unscathed After 6 Months.

(Picture on back page.)

Untouched by the campaign of police and other agencies to drive them from the city or put them behind bars, fourteen gangsters, including Al Capone, listed among the twenty-eight public enemies compiled by the Chicago crime commission last April, are still at large at the end of the six months' campaign against them, according to a survey of official records.

Of the remaining fourteen, one, Jack Zuta, has been slain and the others arrested by authorities or driven from town.

Barker Arrested Again.

Of this second group, George [Red] Barker, gunman and slugger, at liberty on a $10,000 bond on a vagrancy warrant, was arrested again yesterday as he left a meeting of the Teamsters' union, in which he is a power. He was booked for disorderly conduct and released on a $400 cash bond to appear in the Des Plaines police court this morning. The bond was furnished by John Sheridan, said to be an official of the union.

The crime commission's list of public enemies brought a prompt announcement from police that all named in the list would be arrested on sight. The records show that only four of those named have been arrested by police in the six months since the list was published.

Of the fourteen who have felt the pressure of the campaign, eight await trial as vagrants, one is serving a term in a Maryland prison; another is awaiting an appeal from a federal sentence of three years for income tax evasion; another, Zuta, as previously mentioned, is dead, and three others have fled the city.

Following is a list of those who have felt the law's hand or left the city:

GEORGE [RED] BARKER. Surrendered in court, accepted service of a vagrancy warrant, posted a $10,000 bond, and was on his way, after being in technical custody only two minutes. He awaits trial next week before Judge Edgar A. Jonas on the vagrancy charge.

RALPH CAPONE, brother of Al Capone. Sentenced to three years in a federal prison for defrauding the government of income taxes. At liberty on $35,000 bond pending appeal.

TERRY DRUGGAN. Under guard at the University hospital, where he is ill, according to his physician. Awaits trial in federal court for evading income taxes and in local courts as a vagrant.

JAMES [FUR] SAMMONS. Convicted robber and murderer, arrested as he was leaving a courtroom where he appeared to answer charges of carrying concealed weapons. Will be tried on this charge today in Judge Philip Finnegan's court. Held in prison on $50,000 bond set by Judge John H. Lyle on vagrancy charge.

LAWRENCE [DAGO] MANGANO. Arrested in his home by police. Awaits trial as vagrant and released on $10,000 bond.

WILLIAM [WILLIE] NIEMOTH. Arrested by police and extradited to Baltimore, where he was found guilty of a bank robbery and sentenced to prison.

EDWARD [SPIKE] O'DONNELL. Surrendered in court, served with vagrancy warrant, and released on $10,000 bond pending trial.

JACK GUSICK, Capone representative. Arrested by Federal Agent C. L. Converse for evasion of income taxes. At liberty on $50,000 cash bond in federal court and $10,000 bond on vagrancy charge.

DANNY STANTON, Capone lieutenant. Arrested by police and found carrying concealed weapons. Served in cell with vagrancy warrant. Charged with murder of Jack Zuta, and an effort will be made to extradite him to Wisconsin for trial. Extradition proceedings before Gov. Emmerson at Springfield next Friday.

LEO MONGOVEN, bodyguard of Burs Moran. Missing for many months.

FRANK LAKE, Terry Druggan's partner. Will be tried for income tax evasion after Druggan. Is now in Detroit with his brother in the ice business.

WILLIAM [THREE FINGER JACK] WHITE. Labor racketeer. Surrendered with Barker, posted $10,000 bond on vagrancy charge, and was released. Awaits trial before Judge Jonas next week.

JOE SALTIS, south side beer peddler, who has been reported out of the city for months. Frequently reported in Wisconsin.

The fourteen enemies who seem to bear a charmed life include the following:

ALPHONSE CAPONE, notorious organizer of liquor, vice, and gambling. Was reported by a crime commission investigator to have attended a high school football game in Cicero a week ago.

JOE AIELLO, suspected of a number of murders.

JAMES BELCASTRO, called the "king of bombers."

FRANK DIAMOND, west side Capone lieutenant.

ROCCO FANNELLI, west side gunman for Capone.

JOSEPH GENARO, south side alcohol dealer and gunman.

FRANK M'ERLANE, veteran criminal and bootlegger.

VINCENT M'ERLANE, brother of Frank.

JACK M'GURN, known as Machine Gun Jack.

FRANK RIO, gunman for Capone, who served a year with his chief in Philadelphia penitentiary for gun toting.

GEORGE [BUGS] MORAN, north side gang leader now affiliated with Capone.

MYLES O'DONNELL, west side gunman accused of several murders.

WILLIAM [KLONDIKE] O'DONNELL, brother of Myles.

TONY [MOPS] VOLPE, convict and ally of Capone.

Most of those named in the second list are reported to be in Chicago and vicinity.

FIRE PREVENTION WEEK STARTS; PLAN EDUCATION CAMPAIGN

National Fire Prevention week opens today with safety groups here and all over the country beginning a campaign of education which it is hoped will reduce the enormous toll of life and property taken annually by fire.

According to Charles L. Rice, vice president of the Western Electric company and president of the safety council, four out of every five fires are preventable. Each year, he pointed out, 10,000 men, women and children lose their lives in fires in the United States. Property damage, he added, amounts to $500,000,000. Carelessness, Mr. Rice said, was probably the largest single factor in fires.

YOUR ENGLISH

Register Today

—for Practical English and Effective Speech. **Afternoon and evening classes now beginning. Fifteen lessons (one lesson a week), $17.50. Partial payments if desired—initial payment $3.50.**

Dearborn 6410

The Better-English Institute of America

30 N. Michigan Ave., Chicago

Fireman Hurt, 7 Families Routed by Flat Blaze

Fireman Philip Kelly was injured by falling glass and seven families were routed by smoke from a fire in the basement of a four story apartment building at 810 Cass street yesterday. Kelly was taken to Henrotin hospital. The blaze, which is believed to have started from an overheated furnace, caused about $1,000 damage.

Seek to Identify Woman Struck by Street Car

Police last night tried to identify a woman, between 60 and 65 years old, who was struck by a Montrose avenue car at Rockwell street. She was taken unconscious to the Welles Park hospital. The only clew to identification was a wrist watch bearing the initials "J. H. N."

WOMAN STEPS INTO PATH OF AUTO, IS KILLED

An unidentified woman about 65 years old was killed yesterday as she stepped into the path of the automobile of Robert Rees, 1812 Hood avenue, an inspector for the Chicago Title and Trust company, at Ashland and Edgewater avenues. Rees was not held. Her death and one other increased the Cook county motor toll for 1930 to 784.

Adiek Halber, 5 years old, 5246 South Laflin street, was fatally injured when he was hit by the machine of Cleveland Reeder, 1810 West 21st place, at Garfield boulevard and Loomis street. The boy was playing with two chums at the time.

Crossing Wentworth avenue at 47th street, Gilbert Basqued, 40 years old, 1073 Vernon Park place, was struck by the car of a hit and run driver. He was taken to the county hospital where it was said his condition was critical.

William J. Engle, 30 years old, 7807 Evans avenue, a bank clerk, was injured fatally when struck by an automobile as he was crossing 79th street at Ashland avenue. He died while being taken to Auburn Park hospital by a passing motorist. Thomas J. Durkin, a salesman, 8353 South Paulina street, driver of the car, was held by the police.

Henry Rehr, 54 years old, a farmer, was killed when struck by an automobile driven by Frank Felt, a contractor, 1570 Minor street, Des Plaines, while walking on state highway No. 58, a mile west of Arlington Heights. Felt resides on the highway near the scene of the accident. He was held by the Morton Grove police pending an inquest today.

ROB FILLING STATION ATTENDANT.

Charles Mannila, 3237 Maypole avenue, attendant at a filling station at Central Park avenue and Franklin boulevard, was kidnaped and robbed of $20 last night by two bandits who threw him out of their car at Ohio street and St. Louis avenue.

Rumanian Embassy Denies Queen Helen Plans Leaving

Washington, D. C., Oct. 5.—(AP)—The Rumanian legation said in a statement today it was authorized to say there was no foundation for reports that Queen Helen of Rumania intended to leave the country.

PEACOCK SHOE SHOP

Peacock Shoes . Peacock Modi Pois Arch Shoes

STATE STREET ENTRANCE · PALMER HOUSE

COLOURS *to match each Mood of the* **Fall Mode**

Colours that have the subtlety of real chic . . . colours of romantic hues, win enduring acclaim in our brilliant collection of PEACOCK hi-arch narrow heel shoe creations. *Bernice,* **pictured above, portrays the role of a cunning dress oxford . . . fashionably played in** *Admiralty Blue* **and** *Greenwood Green Kid* **$12.50;** *Prado Brown Suede, Black Suede, Black Kangola, Black Faillette* **and** *Basque Brown Kangola*

$10

Fall Style Brochure sent on request. Application for charge account solicited.

ART IN FOOTWEAR

Peacock Shoes sold only by locally owned stores in principal cities.

CHICAGOAN Presents This Morning

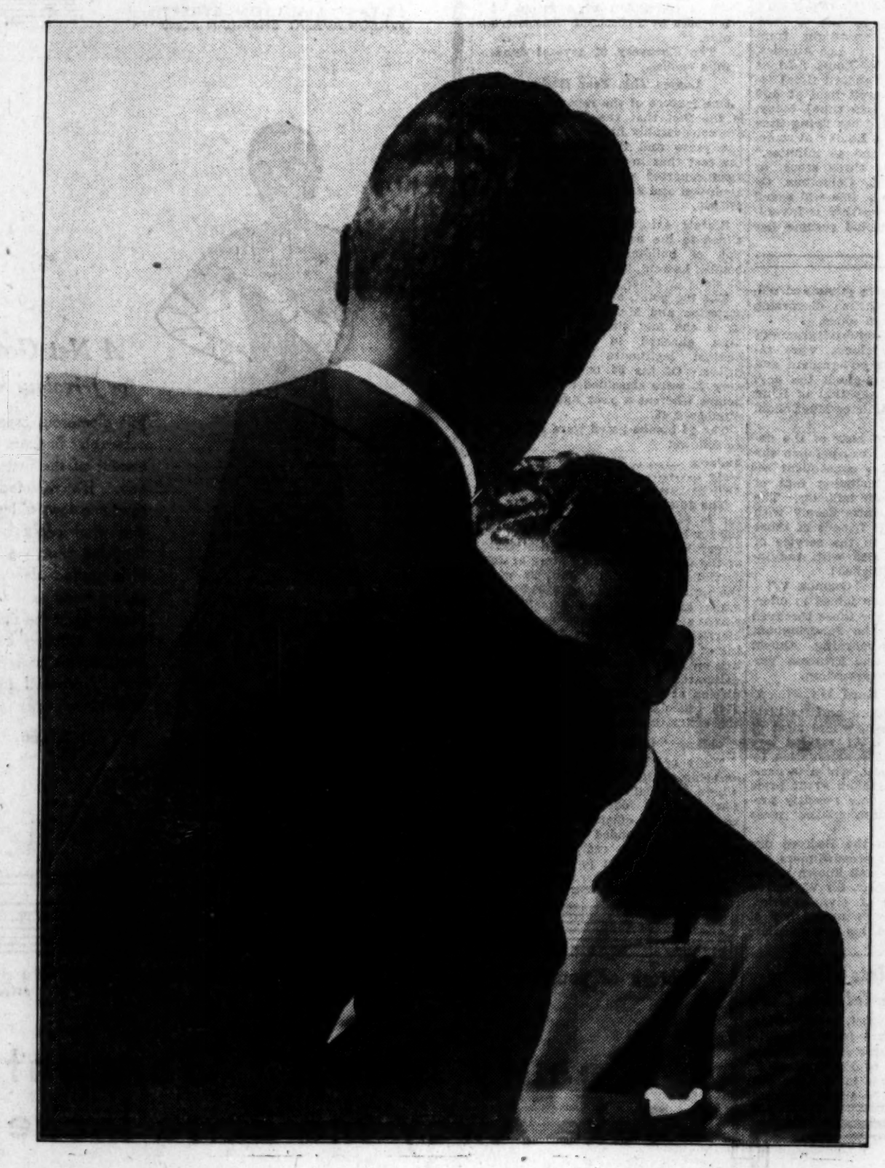

October Oxfords

A New Champion Oxford Gray Suit

$40

WITH TWIN TROUSERS

There seems to be a place in every man's wardrobe for an Oxford Gray. Their popularity grows season after season. And these new Chicagoans offered today for the first time are truly marvelous suits. They're turned out by tailors who don't know how to make less than a $50 suit. Styles for men of all ages and all tastes. Each suit with an extra pair of trousers. Enjoy an October Oxford right after breakfast today.

THE HUB

HENRY C. LYTTON & SONS

State and Jackson CHICAGO · Orrington and Church EVANSTON · Stein-Bloch Clothes · Marion and Lake OAK PARK · Broadway and Fifth GARY

SAKS-FIFTH AVENUE

North Michigan at Chestnut

Wasp Waists?

well, not quite,

But Definitely Two Inches Smaller

. . . in the 1930 Renascence of Fashion

Wasp waists were in favor with the romantic era of 1830 . . . and the present consensus of opinion in the best French dressmaking circles is decidedly "two inches less at the waist-line" . . . All the couturiers stress it . . . and you can't be two inches smaller around the waist without the proper corset . . . high, flat in front, and, above all, comfortable . . . That's what the new corsets are . . . those of

Marthé of Paris

Cadolle of Paris

Conscience of Paris

AND

Mme. Irene

5.00 to 150.00

and, especially that little Saks-Fifth Avenue corset from Paris, the favourite of smart women about town . . . Of imported hand-knitted elastic.

15.00

MAIN FLOOR

Visit COLUMBUS CAPITAL OF OHIO

Ride in Modern Coaches of *The Maumee*—Fast New York Central over-night Train—A fine trip for over Sunday.

$6 only Round Trip

Saturday, October 11th

Lv. Chicago (La Salle St. Sta.)	9:15 P.M.
Lv. Englewood	9:28 P.M.
Lv. South Chicago	9:37 P.M.
Lv. Gary	9:54 P.M.
Lv. La Porte	10:36 P.M.
Lv. South Bend	11:10 P.M.
Lv. Elkhart	11:45 P.M.
Ar. Columbus	7:15 A.M.

Returning Sunday, October 12th (Columbus Day)

Lv. Columbus (Union Sta.)	12:01 A.M.
Ar. Chicago (La Salle St. Sta.)	8:00 A.M.

Stops also at Elkhart, South Bend, La Porte, Gary, South Chicago, Englewood and Chicago.

First Capital of Ohio—State Houses; Ohio State University; Marvelous Museum; Mound Builders' Cemetery; Camp Chase, Fort Hayes; Cabin in which Gen. Grant was born. A delightful city to visit.

Consult Agents

New York Central

A CLEAR COMPLEXION

Ruddy cheeks—sparkling eyes—most women can have. Dr. F. M. Edwards for 20 years treated scores of women for liver and bowel ailments. During those years he gave his patients a substitute for calomel made of a few well known vegetable ingredients, naming them Dr. Edwards Olive Tablets. Know them by their olive color.

These tablets are wonder-workers on the liver and bowels, causing a normal action, carrying off the waste and poisonous matter in one's system.

If you have a pale face, sallow look, dull eyes, pimples, coated tongue, headaches, a listless, no-good feeling, all sorts of, inactive bowels, take one of Dr. Edwards' Olive Tablets nightly for a time and note the pleasing results.

Thousands of women and men take Dr. Edwards Olive Tablets—now and then to keep fit. 15c, 30c and 60c.

Avoid Embarrassment of

FALSE TEETH

Dropping or Slipping

Don't be embarrassed again by having your false teeth slip or drop when you talk, laugh or sneeze. Just sprinkle a little Fasteeth on your plates. This new, extremely fine powder gives a wonderful feeling of comfort and security. No gummy, pasty taste or feeling. Get Fasteeth today at Walgreen's or any other drug store.

Fasteeth Co., Binghamton, N. Y.

Advertise in The Tribune

Subscribe for The Tribune

ELECTRIFY, ONCE HIS CRY, BUT NOT AS RAIL OFFICIAL

His Arguments, However, Still Survive.

BY ARTHUR SEARS HENNING.

Article No. 6.

[Chicago Tribune Press Service.]

New York, Oct. 5.—[Special.]—The principal transportation reform needed in Chicago is not the electrification of the passenger terminals of steam railroads but a more expeditious interchange of freight among the roads, in the opinion of P. E. Crowley, president of the New York Central.

I had a talk with Mr. Crowley in the course of my study of the electrification of the New York Central's passenger terminal in New York city completed eighteen years ago and of its freight line on the west side of Manhattan, which is now in progress. He was unwilling to discuss the Chicago situation for publication. All he would say on that score was that his views now are precisely the views he expressed at the dinner of the electric association in Chicago on Nov. 15, 1918.

Problems Vary with Cities.

On that occasion Mr. Crowley said that the New York Central was electrifying its terminal at Cleveland because the new passenger station there involves underground operation. There would be no electrification, however, in connection with the new stations at Buffalo and at Cincinnati because underground operation was not involved.

"In other words," he continued in that speech, "Cincinnati presents one problem, New York another, and Chicago still another. Each differs from the others, as may be said of almost every city on our system. Each has problems of its own, and the local situation must be studied most carefully to develop the lines along which we should move to best serve each particular community, and not with the thought that what has been done in New York or anywhere else is the right thing to do at any other place.

"Take this great city of Chicago, where we are meeting this evening; a prime essential of the operating problem of the many railroads that enter here is the expedited interchange of freight between them. At no other point in the world is there interchange quite comparable to this. It is a problem unique in itself. The Chicago situation must be settled and we are now engaged in studying it; and it will be solved if the railroads and the various local public bodies coöperate with the thought of arriving at a conclusion that will best serve the interests of the city and its railroads."

Electrification Booster's Views.

There is one of the vice presidents of the New York Central, however, who is an enthusiast on the subject of electrification of steam railroads—at least, he was before he became associated with the New York Central. He is Edward Hungerford, the noted authority on railroads and the operations.

Mr. Hungerford published in 1922 a book entitled "The Railroads Tomorrow," in which he stated the case for electrification in the strongest terms. That was before he became vice president of the New York Central or, as he puts it, before he acquired a knowledge of practical railroading. Now he has modified his views as a result of being impressed with the great cost of electrification.

"Conditions have changed much since 1922," said Mr. Hungerford, who will sever his connection with the New York Central Jan. 1 next to become director of the railroads exhibits at the Chicago exposition of 1933.

Before joining the New York Central Mr. Hungerford dwelt on the backwardness of electrification of steam railroads in this country.

Calls Railroaders Conservative.

"Your typical railroader is particularly averse to novelties," he said in his book. After citing various examples of the modernization of passenger carrying facilities he exclaimed: "Electrification! Intensive operation! We have not as yet even scratched the surface of their possibilities. All the way across the country lie development opportunities such as these."

Mr. Hungerford calculated the comparative cost of moving freight by steam and by electric power. He showed that 290 tons of coal were required to move 1,000 tons of freight one mile by steam, whereas 100 tons of coal converted into electric motive power would move 1,600 tons of freight one mile. Speaking of a year in which the railroads used 176 million tons of coal, Mr. Hungerford said that "the same freight traffic moved by electricity through steam power houses would have required but a little over 50,000,000 tons of coal. From 120,000,000 to 13,000,000 tons of coal would have been saved — a saving roughly estimated in money at between three-quarters of a billion and a billion dollars, which of itself would be a four or five per cent dividend upon the total capitalization of our American railroads."

Calls Steam an Obstruction.

Mr. Hungerford dubbed the steam locomotive "not merely a laggard but an actual obstructionist" of the movement of traffic through railroad yards.

"On the other hand, take the electric locomotive," Mr. Hungerford continued. "Not only does he save weight by carrying no coal or water and so put that weight into motive machinery—his strength today is 7,000 horse power as against but about 3,000 of our largest steam locomotives—but he actually goes 5,000 miles without having to receive the inspection attention that his old-fashioned steam brother apparently has to have at the end of 150. Which means that for days at a time—and even a week, or a fortnight, if the necessity arises—he can remain in steady service, going from one train to another, and only changing crews. The locomotive is always ready."

High Overhaul Costs.

The steam locomotive, Mr. Hungerford went on to say, "must go to the 'back shop' at the end of every 75,000 miles" for thorough overhauling, while, "barring accidents, the electric locomotive need never go there. . . . The elaborate plants or roundhouses, coal and water stations, turn tables, cinder pits and sizable shops requires every hundred or 150 miles along the lines of steam railroad disappears, while with the facility of the electric locomotive for long continued running the division points themselves may well disappear." The elimination of engine changes at division points, Mr. Hungerford said, would result in "a vast saving of time, trouble and money."

Mr. Hungerford said that the work formerly done by 120 steam locomotives on the electrified portion of the Chicago, Milwaukee and St. Paul railway between Harlowton, Mont., and Avery, Idaho, was being done by 45 electric locomotives. On that 650 mile stretch of road the saving effected by the substitution of electric for steam motive power was estimated at 259,000 tons of coal and 31,700,000 tons of fuel oil.

Compares Repair Costs.

Comparing costs on the Missoula division of this electrified part of the line with a neighboring steam division, Mr. Hungerford found that the cost of locomotive repairs on the latter was 2½ times the cost on the electric division, "owing in no small degree to the fact that the electric locomotive handles heavier trains and at higher speed than the steam, yet, not withstanding this increased capacity, has a much lower maintenance cost per mile run."

Also the cost of train crews "was nearly 1½ times greater on the steam division than upon the electric—this also because of the greater train tonnage and speed under electric operation. The expense for enginemen for similar reasons was 55 to 60 per cent greater on the steam operations."

Electrification of terminals such as those in Chicago offers a means, in the opinion of Vice President Hungerford, of expanding terminal facilities without actual physical extensions of tracks and yards.

Can Save in Terminal Facilities.

"If our railroads," he said in his book, "can save three-quarters of a billion dollars a year by burning their coal and oil in central power stations instead of in locomotive fireboxes, it may be fair to say that the terminal economies that might be effected by increasing the existing facilities 40 to 50 per cent without physical enlargement would equal the first saving. When the shoe begins to pinch there is many and many a way of relieving the foot."

Mr. Hungerford conceded that his calculation of saving represented by the substitution of electric for steam motive power would be diminished by the increase in the cost of electric equipment and in the interest on the money to buy it, yet "the margin upon the electrification side of the argument," he said, "is growing wider day by day, while as we go east and the congestion problem upon our railroads increases the margin in favor of electrical operation also increases. Granted that the costs of electrification are indeed vast, with dynamo units running all the way from one million to five million dollars, with locomotives at $175,000 and upward apiece, all the other accessories in proportion, the game is indeed worth the candle."

The realization of the superpower project envisaged by President Hoover would make possible, Mr. Hungerford pointed out, the electrification of the railroads of eastern New York, Pennsylvania, Maryland, southern New England, and northern New Jersey.

"The only important road in its territory that is omitted from the electric program," said Mr. Hungerford, "is the New York Central, which has such low grades and hence such economical use of power that the economy of electricity is least necessary to it. If ever it should desire to coöperate in the plan, it probably can gain the power for its main line—west of Albany, at least—from Niagara Falls, and for its network of busy lines in northern New York from the abundant water powers of the Adirondack preserve or the huge St. Lawrence river international power project."

In northeastern United States the steam locomotive, Mr. Hungerford prophesied, "is nearly doomed. I think that eventually it will be doomed everywhere within the United States [our disappearing coal supply will be the chief factor in this], but first and foremost of all in the great congested areas, which having no coal of their own, live in constant and deadly fear that an overworked and overgrown railroad structure may yet fail to bring to them all that they need for their imminent necessities."

LEGIONNAIRES GO TO CHURCH, MARCH, HAVE MEMORIAL SERVICE

Boston, Mass., Oct. 5.—(AP)—The big parade halted tonight and 50,000 American legionnaires unlimbered for action at the official opening of their national convention here tomorrow.

Church services, teas and dinners, a memorial service and an historic pageant made up the program of the day while national executives prepared for the reception to President Hoover, who will speak tomorrow at the convention in Faneuil hall. Tonight there was a memorial service to comrades left sleeping across the Atlantic. O. L. Bodenhamer, national commander, made the address.

Most of the churches held special services today at which the veterans were welcomed and prayers said for those who died in France. Cardinal O'Connell at the Cathedral of the Holy Cross told the Legionnaires their highest patriotic duty was "to guard and strengthen the religious spirit."

Bandit Robs Couple of $500 and $587 in Gems

A gunman early yesterday held up Albert Cress, business agent for the Janitors' union, and his wife, Alice, and robbed them of $500 and three diamond rings valued at $587 in the areaway of their home at 5126 North Kostner avenue. The robber tore the flesh from Cress' fingers in pulling off a ring.

CARSON PIRIE SCOTT & Co

BOBS ARE LONGER

WAVES ARE SOFTER

UNDER NEW SHALLOW BRIM HATS

This fall, with bobs longer, waves softer and deeper—coiffures attain a new, smart individuality.

In the Beauty Salon, each hair cut and wave is individually adapted to the contour and hair of each client. The result—a softly flattering frame for the face which is the perfect coiffure.

HAIR TRIM, $1 FINGER WAVE, $1.25

The Beauty Salon

Ninth Floor, Wabash.

The Costume Bootery of

O'CONNOR & GOLDBERG

at 23 Madison, East

EVERY FASHIONABLE WOMAN RECOGNIZES THE SUPREME STYLE AND FINE CRAFTSMANSHIP OF

O-G SHOES

. . . and approves of their attractive value at the new low prices now presented in the O-G Costume Bootery

$12.50 $13.50 $14.50

O-G BLACK or BROWN SUEDE with Cavalier Heels $12.50

O-G THUMB VAMPS in fifteen distinctive effects $14.50

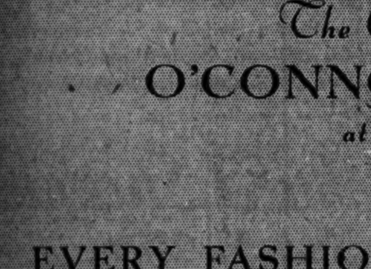

O-G BLACK SUEDE $14.50

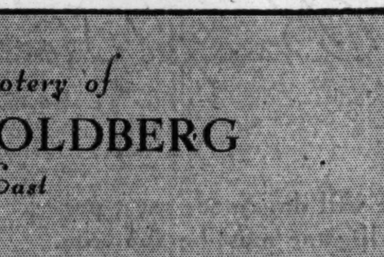

O-G BLACK SUEDE also Brown or Green Suede $13.50

O-G RAISIN BROWN or SHADOW GREEN CALF $14.50

Sketched: Five beautiful O-G models that splendidly typify the hundreds of new footwear fashions for Autumn, admirably combining Style and Value at . . .

$12.50 $13.50 $14.50

The O-G COSTUME BOOTERY at 23 Madison, East

The O-G UPTOWN BOOTERY at 4616 Sheridan Road

QUALITY—SERVICE—STYLE—SATISFACTION

A great showing of the very finest fall overcoats ever made . . . customized by

Hickey-Freeman

This label is exclusive with us in Chicago

This is the greatest overcoat stock in the world . . . and these Hickey-Freeman topcoats are the very finest of the lot. Thousands of topcoats, customized in Hickey-Freeman's inimitable way of the richest fabrics woven in sizes and proportions for all

Hickey-Freeman

West of England topcoats . . . the most luxurious of the luxurious. Single or double breasted, also raglans

$75

Hickey-Freeman

Topcoats of English Shetland weaves. Colorful, rough-hewn . . . the very ultimate in smart topcoats

$75

Hickey-Freeman

GLEN SPRAY TOPCOATS

Rare double-faced Scotch weaves, tremendously strong, rich designs. A beautiful assortment, a great value

$65

Hickey-Freeman

DOVER TOPCOATS

Hickey-Freeman's super value. Made of exclusive tweeds, famously styled and needled; worth much more than

$50

Hickey-Freeman

Swagger polo coats of famous Worumbo camel's hair

$125 $135

Hickey-Freeman

Topcoats of the finest genuine South American llama

$80 $90 $100

On our new enlarged 6th floor.

MAURICE L ROTHSCHILD

State at Jackson

MINNEAPOLIS CHICAGO ST. PAUL

ROCHE SEIZES 8; SUBURB COURTS SET THEM FREE

Prisoners Out on Bond in Sunday Hearings.

(Continued from first page.)

might seriously hamper the Lingle inquiry although they say they have not made up their minds that his story is true. Bell's action of Saturday in giving information against Lenhardt, who was in the same cell block with him, tended to strengthen the belief his Lingle story was true, in the opinion of the authorities.

Mrs. Julia Glovka, mother of Lenhardt, was taken into custody at her home in Cleveland yesterday morning because of her alleged part in the intended jail break. The Cleveland police rectified the Chicago detective bureau that Mrs. Glovka denied sending to her son the pistol that was found in his cell.

Her statement contradicted that of Howard Soske, who was seized while sitting in a taxicab outside the jail waiting for Lenhardt to emerge. Soske said Lenhardt's mother gave him the gun to take to her son.

Mother to Fight Extradition.

Mrs. Glovka announced she would fight extradition to Chicago and the authorities began legal preparations to bring her here, if possible, for trial. Her claim that she committed no crime in Chicago and therefore cannot be considered a fugitive from Chicago may give the prosecutors some difficulty, it was said.

Soske, a former inmate of the Bridewell, where he first met Lenhardt, was being questioned again last night by detectives who wanted amplification of his story of the attempted jail break, and also sought to discover what knowledge he has of other crimes in this city. He stood by his story that he went to Cleveland and met Mrs. Glovka, who, he said, gave him the revolver to give to her son in the jail.

Soske took the gun, which was in a package, to the home of a jail guard, Joseph Connior, 2240 Canton street, he said. Connior's name, he said, had been given to him by Lenhardt as one who would take anything into the jail for money.

Connior, who for $19 smuggled the gun, 15 cartridges, steel saws, and a coil of rope into Lenhardt's cell, was being held in a police station. The authorities said they were questioning him about other possible offenses since he had been appointed a guard at the jail. Connior is 42 years old and the father of seven children.

Stanton to Fight Extradition.

At the state's attorney's office it was said word had been received that attorneys for Danny Stanton, Capone gangster, were ready to fight his extradition to Wisconsin to stand trial for the slaying of Jack Zuta, the "public enemy" who was slain near Delafield, Wis., shortly after the murder of Lingle and possibly because of that murder. Stanton and his chauffeur, Edgar Smith, are in the county jail awaiting a hearing on Friday by Gov. Emmerson of the application of Wisconsin for their custody.

They were implicated in the Zuta murder through a revolver found near Stanton's right hand in an automobile two weeks ago. This gun, according to Lieut. Col. Calvin H. Goddard, ballistics expert, fired some of the bullets that were found in Zuta's body.

Chief Justice McGoorty of the Criminal court was considering a charge to the October grand jury, which will be impaneled today. The chief justice has indicated that he will direct the jurors to continue the racketeering inquiry begun by the September grand jury. It is expected that he will also direct the jury to investigate the disappearance of a secret police list of gangsters scheduled for arrest, which vanished from the detective bureau and was found in possession of a Capone bondsman. Police officials have not yet solved this mystery.

Also the grand jury will hear evidence concerning the attempted jail break of Saturday, it was said.

Body Found in Canal.

The discovery of the body of an unidentified man about 40 years old in the drainage canal yesterday added to the work of the authorities who are waging a campaign against all gangsters. The body was taken from the canal near Summit and later was taken to the county morgue where squads of detectives made efforts to identify it.

A brother of Harold Conliff, who was reported missing last week, was taken to the morgue. He said the body was not that of his brother whom the police suspected of being an Aiello gangster.

$5,725 IN REWARDS.

Rewards totaling $55,725 are offered for information leading to the arrest and conviction of the slayer of Alfred Lingle. Of the $25,000 reward offered by The Tribune, $10,000 will be paid to any person who will give confidential information identifying the slayer of Lingle. All information should be sent to the headquarters established by State's Attorney Swanson in Room 503 Temple building, 77 West Washington street. Telephone State 3729.

8 Passengers Injured When Bus Hits Hydrant

Elizabeth, N. J., Oct. 5.—[Special.]—A bus of the Greyhound lines, speeding through this city early this morning with 19 dozing passengers bound for New York from various points in Pennsylvania, crashed into a fire hydrant and careened against a large tree, wrecking the engine, injuring all the occupants, eight of them seriously. The police charged that the driver fell asleep at the wheel.

2 YOUTHS HELD IN SLAYING OF BRIDE AT STORE

(Picture on back page.)

John Lazare and John Marlowe, both 18 years old, are being held by police on suspicion that they are the "laughing" bandits who shot to death Mrs. Erma Krasnansky, 22 year old bride, in a tea store at 5300 West Division street on Sept. 8. They also are said to answer the description of the pair who killed William Fiddelke in his drug store at 6560 South Western avenue because he had only $40.

The youths were arrested yesterday in a car stolen last August from Capt. H. M. Elmendorf of the U. S. Army aviation corps. A pistol and saber which Elmendorf had left in the car were found with five other guns in the youths' room at 3814 West Washington boulevard.

Michael J. Woods, 25 years old, 3831 West Polk street, the second of the two bandits who battled two policemen following an attempted filling station robbery at Racine avenue and Washington boulevard last Wednesday, was captured yesterday when he sought medical attention for a bullet wound in his arm. Woods is also held as a Fiddelke murder suspect.

Police Wound and Capture Paroled Convict in Chase

Police sergeants John Mackey and John Cullopy of the Marquette station shot and captured Joseph Gencek, paroled convict and robbery suspect, yesterday after a three mile chase through west side streets. The policemen sighted Gencek in an automobile at 22d place and Marshall boulevard.

CHAS·A·STEVENS·&·BROS

Silhouette Shop

The Wilson Method of Body Beauty

This season's styles demand slenderness and grace. Does your figure conform with the mode? The Stevens Silhouette Shop will help you regain your proper proportions and youthful lines. Consult our Mrs. Wilson at once. The cost is determined by the parts of the body to be proportioned.

Telephone Randolph 1500 **Sixth Floor**

Store hours 9:30 a. m. to 6 p. m.

THE WORLD'S FINEST OPTICAL SERVICE

CALL FOR SIGHT EXAMINATION

At Schulte stores a scientific test made by a skilled optometrist puts you to no discomfort and places you under no obligation whatsoever. Call for a sight test today.

Modern Glasses $8.50 to $30

EXAMINATION WITHOUT CHARGE

SCHULTE OPEN TILL 9 P.M.

17 W. Madison 133 W. Madison 136 N. State 139 S. State 118 S. Dearb.

LOOK TO Lanvin

Lanvin and smartness are synonymous, as a glance at the coat above will indicate. It is an authentic model of black imported Nubia cloth with Persian Lamb trimming, priced $195. Other fur trimmed coats, $95 up.

John J. Shayne INCORPORATED

Shop for Women

MICHIGAN at RANDOLPH

CARSON PIRIE SCOTT & Co

"Casting No Shadows Before"

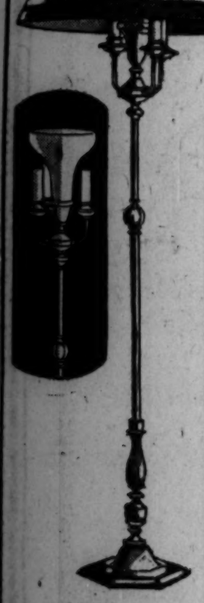

Floor Lamps

With Indirect Lighting

$21.50

Complete

An attractive floor lamp that will illuminate an entire room without casting a shadow. Ideal for cards or reading, and decorative in its practicality.

A set of three lights in the candle style furnish a direct light if desired. There are many styles in plated finishes, complete with parchment effect shades at $21.50.

Seventh Floor, South, State.

I. MILLER

INSTITUTION INTERNATIONALE

Beautiful Shoes

Nothing else will do. Suede must predominate. Alligator must be the trim. And just the right brown must be chosen.

We were fortunate in having the right combination—in large variety—correct even to the Alligator heels. And the heels are the right heights, and of the correct form.

Then the values—$16.50—at least two dollars less than such quality would have cost last season.

No wonder they're saying all over town—"For fashion and value I. Miller is certainly doing wonderful things these days."

Been in recently?

The Spectator Sports Mode insists upon

SUEDE, ALLIGATORED

and in Brown

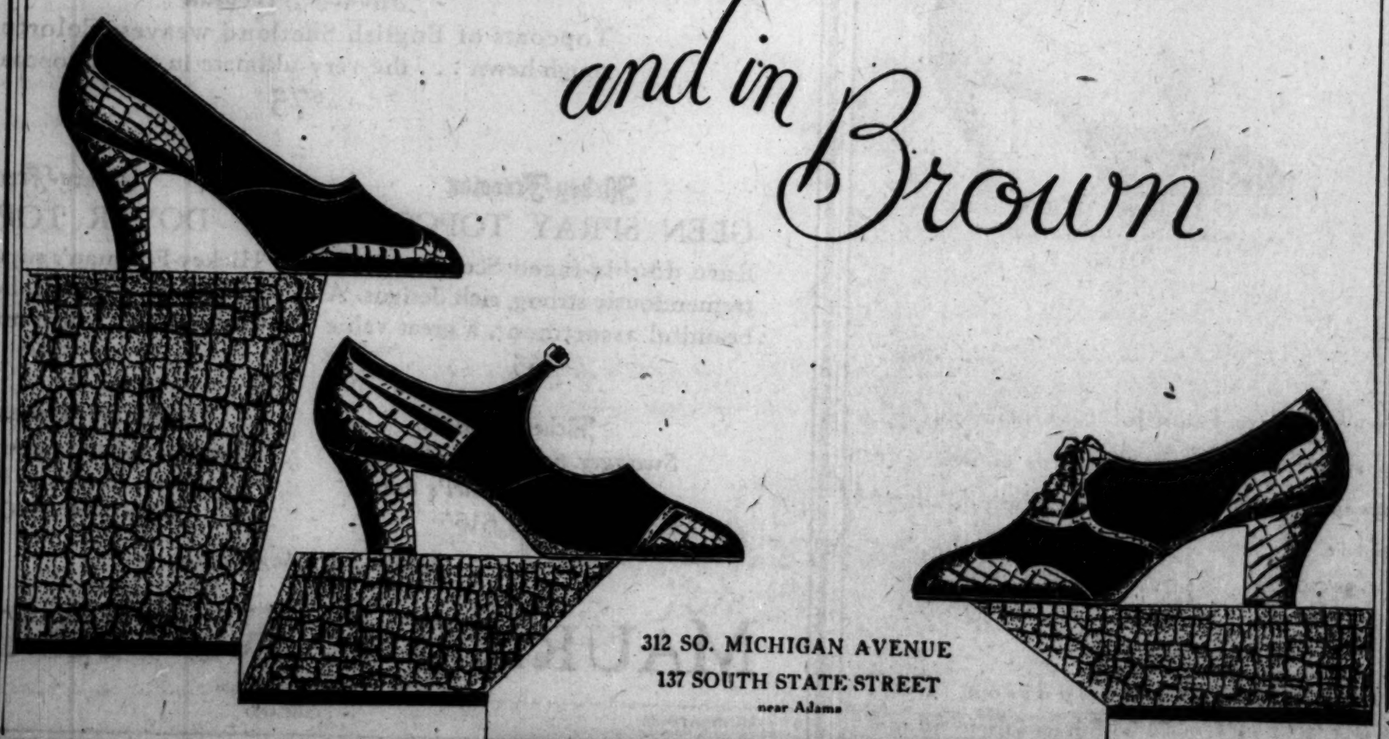

312 SO. MICHIGAN AVENUE

137 SOUTH STATE STREET

near Adams

ORIENTAL RUGS

Lowest Prices in 25 Years

VARTAN DEDEIAN, just back from an extensive buying trip, presents an astonishing selection of Oriental and Chinese Rugs at the lowest prices available in a quarter of a century. Personally selected by Mr. Dedeian, these rugs are genuine in their designs and their weaving. Here is an opportunity to buy wonderful Oriental and Chinese Rugs at the greatest saving ever possible. See the collection while it is complete.

Here Are a Few Examples of the Outstanding Values:

Persian Sarouks	*9x12*	*$550 val.*	*$360*
Lilihans	9x12	$350 value	$250
Chinese—Best No. 1 Mandarin Quality	9x12	$375 value	$250
Sparta Carpets	9x12	$350 value	$225

Rare Collection of Antiques and Semi-Antiques

Special collection of Russian Rugs which have not been obtainable for fifteen years—since before the war. Also many Persian weaves of extraordinarily large size,

SUCH AS

Sarouk—19.3x13 Ispahan—20x14
Kerman—27x17 Kashan—17x11

Scatter Size Lilihans—Average 6'6"x4'6"—$95 Value, $55
Lilihans 2'6"x4' $32 Value $18.50

Special Lot of Runners—Persian Semi-Antique
3'10" to 14' $95 value $45

VARTAN DEDEIAN

117 So. Wabash Ave.

SUBSCRIBE FOR THE CHICAGO TRIBUNE

EMPIRE BUILDER, CRACK FLYER, IN WRECK; 2 HURT

Hits Stock Train in West Aurora.

(Picture on back page.)

The Empire Builder, crack Great Northern train from the Pacific northwest, ploughed into the rear end of a Burlington stock train in the west outskirts of Aurora yesterday, injuring two men and telescoping the caboose and a day coach on the freight. None of the cattle cars was wrecked and the cattle was drawn to safety as the wreckage burst into flames. Two hours were required to clear away the debris.

Two Cattlemen Injured.

Pearl Alford of Hill, Mont., and Peter Bargvras of Wolf Creek, Mont., the only cattlemen in the day coach at the time of the crash, were treated for cuts and bruises at the Aurora hospital. Engineer J. J. Simmons of Aurora and Fireman J. C. Obersch-lag, also of Aurora, leaped from the oncoming passenger train after setting the brakes when they saw that a crash was unavoidable.

Simmons said he had been making about 50 miles an hour over a slow curve and did not see the other train, which had stopped just beyond a block signal, until it was too late. The fireman, he intimated, lay with the flagman of the freight train.

Second Mishap for Stockmen.

The accident was the second mishap to the stockmen on their trip to Chicago. Friday night while stopped on a siding near Atwater, Minn., three masked men boarded the train and robbed them of $300. One cowboy, who was reported to have evaded the robbers by having his money in a suitcase, saw it go up in smoke at the crash. Among the passengers on the Empire Builder were the Vanderbilt university football players, returning from their game with Minnesota Saturday.

Danville Man Shot to Death Near Home of a Neighbor

Danville, Ill., Oct. 5.—(AP)—C. F. Ingram, 35, owner of a trucking company here, was shot to death near a neighbor's home last night. Neither Ingram's family nor his friends were able to suggest a motive. Ingram had driven to the home of Jesse Boomer, a employé, where Mrs. Ingram had spent the evening. Shortly after he had entered the driveway shots were heard. Ingram was found dead in a nearby yard. He had two bullet wounds and a scalp cut apparently inflicted with the butt of a pistol.

NEGRO ACTOR SHOT IN ERROR IN CHASE AFTER PURSE THIEF

Pittsburgh, Pa., Oct. 5.—(AP)—Bill Robinson, 54 year old Negro theatrical star, was shot and wounded today by a policeman who mistook him for the purse snatcher whom Robinson was pursuing.

Robinson was shot in the left arm. Hospital physicians described the wound as minor and permitted him to leave for New York later in the day.

Robinson had been starring in an all-Negro show here last week. He was leaving his hotel today to drive to the railroad station when Mrs. Annie Bies, white, screamed and pointed after a Negro youth fleeing with her purse. Robinson dropped his bags and gave chase.

During the chase, Robinson drew a revolver and fired into the air. The shots attracted the attention of Patrolman Michael Horan who, learning of the robbery, assumed Robinson was the man wanted. He shouted and fired in the air, but Robinson kept on.

Finally the policeman fired directly at the man before him, and Robinson dropped. The purse snatcher escaped.

Instead of blaming the policeman Robinson complimented him for his alertness in taking up the chase when the patrolman and his superior officers visited the actor at a hospital to express their regrets.

Four-Day Special
Mme. Love
French Permanent

Regular $4.00 Wave for **$2.50**

are famed for their loveliness —their naturalness— their lasting qualities.

Shampoo and Finger Wave $1.00
Face Massage..$1.00

Shampoo, Haircut and Finger Wave **$1.50**
BY MEN EXPERTS

Hair Dye-Shampoo . .$4.00
Before and After
Eugene or Realistic Permanent Wave, Shampoo before and after..... **$4**

FREDERIC'S 4 Vita Tonic Method for fastidious women **$7.50**

Madame Love
FRENCH BEAUTY SHOP
1422 Stevens Building
Dearborn 5413 Dearborn 0304
1949 Lawrence Ave.
Ravenswood 3263 Sunnyside 5966

CHAS. A STEVENS & BROS

ANOTHER IMPORTANT SALE of HANDMADE LINGERIE

Nightrobes . . $5.00
Combinations $3.95

Loveliest Silk Crepe de Chine with a new Finish . . . bound and appliqued with Satin . . . new lines and lengths . . . exquisite Hand-Work . . . new designs . . . all sizes.

Tea Rose and Flesh
LINGERIE—SECOND FLOOR

Store Hours 9:30 A. M.-6 P. M.

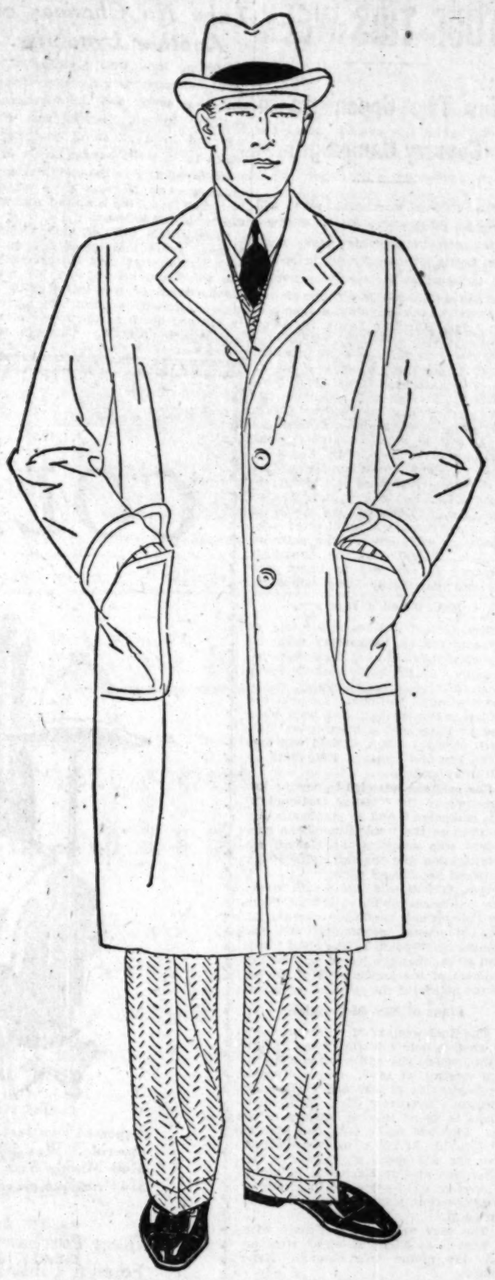

Fin-Kerry Topcoats

THE VARIOUS ELEMENTS WHICH CONTRIBUTE TO THE WORTH, DISTINCTION AND INCOMPARABLE CHARACTER OF A FINCHLEY TOPCOAT ENABLE IT TO SERVE SATISFACTORILY AND MAINTAIN ITS SUPERB APPEARANCE OVER PRACTICALLY ANY REASONABLE PERIOD OF TIME DESIRED BY THE PURCHASER. THE MODEL SKETCHED MAY BE SECURED OF FINE WOOL FLEECE IN BROWN, BLUE, OXFORD OR CAMBRIDGE GREY. ALSO, OXFORD AND BROWN BACKGROUNDS OVERLAID WITH SOFT PLAIDS.

FIFTY DOLLARS

IN BLACK AND WHITE TWEED EFFECTS,
GREY OR TAN FLEECE,
TAN, BLUE OR OXFORD CAMEL'S HAIR

SIXTY-FIVE DOLLARS

OTHER TOPCOAT MODELS EXECUTED IN THE FINCHLEY CUSTOM SHOPS, IN VARIOUS FINE WEAVES—WEST OF ENGLAND COVERTS, CAMEL'S HAIR AND WOROMBO, RANGE IN PRICE FROM

SEVENTY-FIVE TO ONE HUNDRED AND THIRTY-FIVE DOLLARS

TAILORED AT FASHION PARK

THE
FINCHLEY
Establishment

Jackson Boulevard East of State

This Sport COAT

Custom made to your individual measurements

$98.50

To be had in Oxford grey, Brown, Red or Green—furred with choicest raccoon and tailored with interesting detail from a selection of exclusive tweeds.

It is a Winning Favorite with the Sports Spectator—Country Week-Ender—Traveler—School and College Girl.

Orders executed in ten days' time.

The Tailored Woman
730 MICHIGAN AVENUE, NORTH

LOTTIE O'NEILL TO START STATE TOUR THIS WEEK

Joins Two Opponents in Country Campaign.

The Illinois senatorial race will enter its most active stage of downstate campaigning this week when Mrs. Lottie Holman O'Neill, independent, inaugurates her speaking tour as a candidate against Mrs. Ruth Hanna McCormick, the Republican nominee, and James Hamilton Lewis, the Democrat.

This will be the only week in which all of the leading candidates are in the downstate field at the same time. Mrs. McCormick will conclude her tour next Friday and will return to Chicago to devote the final three weeks of the campaign to her cause in Cook county and Chicago. Mr. Lewis intends to remain downstate for another week before returning to Chicago.

Both Mr. Lewis and Mrs. McCormick have completed two weeks of downstate campaigning, directed principally at each other. The entrance of Mrs. O'Neill into the downstate territory is expected to inject new life into the already lively campaign.

Mrs. O'Neill's Itinerary.

Mrs. O'Neill will begin her tour at Bloomington on Wednesday night as the chief speaker at a political mass-meeting. On Thursday she will speak in the afternoon at Champaign and in the evening at Mattoon. The next day an afternoon meeting has been planned at Paris and a meeting at Marshall at night. Mrs. O'Neill will conclude her first week at Effingham on Saturday afternoon.

She said she intended to confine her speeches to the "issues pertinent to the campaign" and to emphasize her position as the "real Republican candidate who supports the Hoover administration and the principles of the national Republican party."

Mrs. O'Neill said she would stress the "alliances which exist that make an independent candidacy necessary." She mentioned prohibition and the coming referendum as the chief issue, and added that she would express her support of the amendment to the revenue article of the state constitution.

Plans of Mrs. McCormick.

The final week of Mrs. McCormick's downstate tour will start today at Sullivan, where she will address a morning meeting at 10:30. She will speak in Taylorville at 2:30 and at Decatur tonight. Tomorrow Mrs. McCormick plans to spend touring McLean county. She will make only one speech, at Danville, at 7:30 p. m. On Wednesday she will speak at Pontiac in the afternoon and at Kankakee at night. Thursday will be devoted to a tour of Du Page county with a speech at Joliet at night.

The tour will end on Friday with a speech at Elgin at night after an all day motor trip through Kane county.

Mr. Lewis will begin his week's schedule at Metropolis at noon today, followed by another speech at Fairfield tonight. Tomorrow he will talk at Lawrenceville at noon and at Centralia in the evening. Okawville and East St. Louis are the speaking stops on Wednesday, and on Thursday the Democratic nominee will attend rallies at Carrollton and Springfield. Mr. Lewis will complete his week's work on Friday with speeches at Beardstown in the afternoon and at Quincy in the evening.

NEGRO SHOOTS 3; MARION, FEARING MOB, HIDES HIM

Take No Chances on Another Lynching.

Marion, Ind., Oct. 5.—[Special.]—Two policemen and a negress were shot here today and their assailant, Ezekiah Burten, Negro, was also wounded in a series of gun fights which for a while caused threat of a lynching similar to the one in August in which two Negroes were hanged by a mob for killing a white youth and raping his sweetheart.

Considerable talk of mob violence reached police and impelled them to rush Burten from the Marion jail to the Pendleton reformatory, 40 miles away, where he was lodged with his stepson, Robert Cameron, who narrowly escaped death at the hands of the lynchers in August. Cameron was taken secretly to the reformatory after the lynching victims, Thomas Shipp and Abe Smith, were killed.

The trouble today started when Burten shot his stepdaughter, Mrs. Marie Carter, in the left arm. Lieut. Don Eberhart, Sergt. Tony Hanegin and Policeman Ted Marley went to the scene.

As they approached the house, Burten barricaded himself and opened fire, wounding Lieut. Eberhardt in the right hand. Marley was wounded by a charge of buckshot in the back of the head. By this time Chief Louis Lindenmuth and Assistant Chief Roy Collins arrived and Burten fled.

He was cornered half a mile away and shot in the right leg. Police took him to the Marion hospital, but removed him in an ambulance when "the talk of lynching" started circulating.

The lynching here in August was accomplished by a crowd of 75 armed men and was seen by 5,000 persons. Shipp and Smith were taken from the jail, shot and hanged. Cameron was also taken from his cell, but convinced the mob he had no hand in the crime of which Shipp and Smith were accused. He was beaten. Shipp and Smith were charged with murdering Claude Deeter of Fairmont.

WOMAN EDITS MOSCOW PAPER FOR U. S. 'EXILES'

[Copyright: 1930: By the New York Times.]

MOSCOW, Oct. 5.—The first newspaper in the English language appeared in Moscow today. It is called the Moscow News and is an eight page periodical which will appear every five days. It is edited by the American writer and lecturer, Anna Louise Strong, and primarily is intended for the American specialists and their families in Russia, who now number upward of 2,000, many scattered in outlying points.

Among the staff is young Jack Chen, son of the former Chinese foreign minister, Eugene Chen, who is studying newspaper illustration at the Moscow art school and contributes a vigorous, futuristic cartoon illustrating Lenin's phrase, "Soviet power, plus American technique, will build socialism."

The first number not unnaturally presents Russian news in an optimistic form, but it seems creditably free from "propaganda."

SPEED
ON THE WORLD'S TWO FASTEST LINERS
EUROPA-BREMEN
WITH THEIR SWIFT COMPANION
COLUMBUS
IN LLOYD EXPRESS
OCTOBER 15
OCTOBER 25
NOVEMBER 5
NORTH GERMAN LLOYD
130 W. Randolph St., Chicago, Tel. Franklin 4130, or your local agent

Youth's Own Fashions Attractively Priced!

500 Exclusive FROCKS

2 FROCKS for $15

Buy 2 $15 Fashions for the price of one!

MATERIALS:
Heavy Cantons, Wool Crepes, Fine Chiffons and Satins.

The season's favorite styles; all new shades of the season.

Sizes 12 to 46

The Store All Women Should Know!
APPLETON'S INC
State at Randolph

ADVERTISE IN THE CHICAGO TRIBUNE

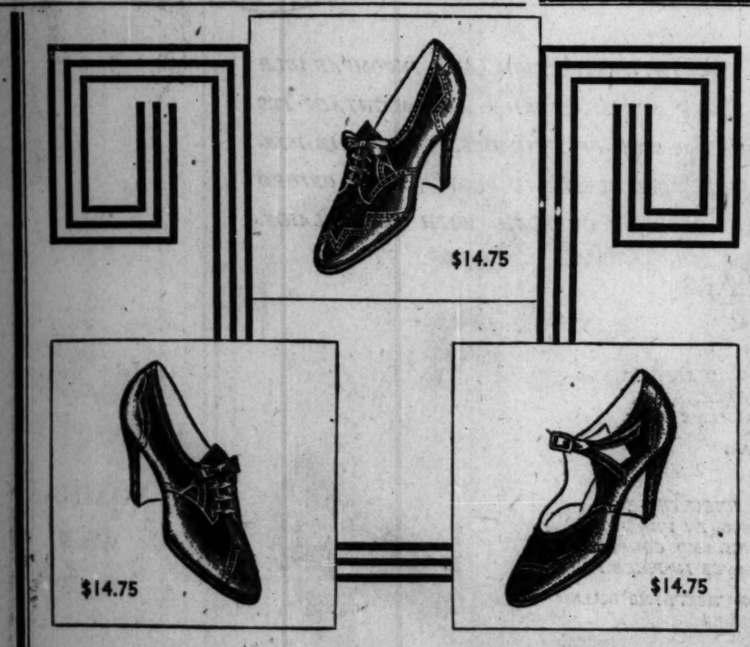

YOU HAVE NEVER KNOWN what joy there can be in a day of ceaseless activity, unless you have had a pair of Town-Ease Shoes on your feet. Just trying them on convinces you of the poise and grace they will give you. Welted soles—moulded inner soles—leather heels.

HANAN
Town-Ease SHOES
MADISON AND WABASH
STATE AND WASHINGTON

"It's an ill wind that blows nobody good."—Old Proverb.

COLBY'S OFFER

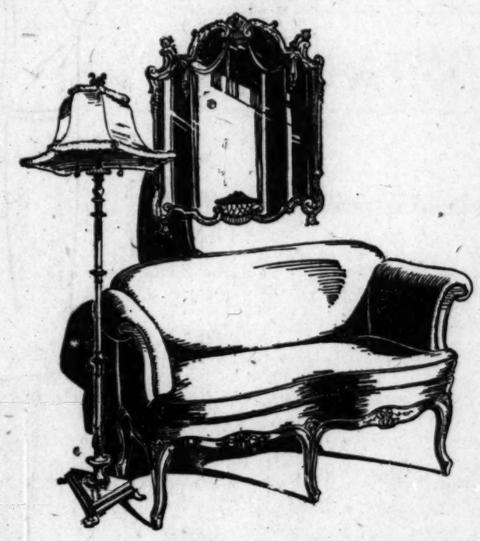

Imported love seat, antique enamel, cedar color brocatelle covering. Was $465. Reduced to.....$225.00
$148 Marble base lamp and shade.....$69.50
$145 Antique green and gold mirror.....$72.50

$110,000 worth of Foreign Furniture
$ 10,000 worth of Foreign Fabrics
$ 12,000 worth of Fine Lamps
$ 5,000 worth of Art Objects and Accessories

ALL AT HALF PRICE AND LESS

This buying opportunity is yours, yet the loss is not ours. A New York importer during the booming days of '29 overbought and over-extended his financial ability in Europe. Fine furniture, fine fabrics, artwares, mirrors, tapestry panels are offered through Colby's at liquidation prices.

These prices are below wholesale, below makers' cost; and represent the best values we have ever known in fine merchandise.

Read this partial list, bring it with you and come and see this great exhibit and sale.

DISPLAY OCCUPIES OUR FIRST FLOOR; SEE OUR WINDOWS

A Great Purchase of Foreign Fabrics Offered Below Makers' Cost

Genoese velvets from Italy, damasks, broche in exquisite colors and patterns. Values from $25.00 to $37.50 per yard.....$12.50

Imported silk velvet, brocatelle, English wool damasks, French mohairs, Directoire design. Values $14.50 to $19.25 per yard.....$7.50

Damasks, imported mohairs, a great collection of beautiful brocatelles. Values $15.00 per yard.....$5.00

Sunfast velvets, tapestries, armure, French brocades. Values $8 and $9 per yard.....$3.75

Antique velvets, armure, tapestry, small pattern damask, French linen. Values $4 to $6 per yard.....$1.75

Lamps and Art Lighting

Handwrought iron and Polychrome torchieres. Were $250.....$125.00

Pair of hall lanterns in wrought iron. Were $120.....$60.00

La Ligue glass lamps and shade made of taffeta with embroidery. Were $360..$179.50

Etched black lamp and shade. Was $225.....$109.50

Etched lamp base with center light and silk shade. Was $198.....$89.50

Brown and orange pottery lamp and taffeta shade. Was $90.....$39.50

Bronze and marble lamp and shade. Was $132.....$59.50

Floor lamp and shade with marble base. Was $148..$69.50

Large wrought iron and marble floor lamp and shade. Was $265.....$98.50

Table lamp and shade, Chinese embroidery. Was $105..$49.50

Imported Cabinets

Fine carved Gothic cabinet, light antique finish. Was $385.....$185.00

Linen fold old oak hall settle to match. Was $295.....$145.00

French Renaissance hall chest, old walnut, richly carved. Was $375....$195.00

Low English commode, oak and ebony. Was $375.....$195.00

Large player roll cabinet, hand painted and decorated. Was $380.....$97.50

Polychrome finish imported walnut cabinet. Was $375.....$185.00

$49.50
Highback arm chair, carved frames, well upholstered and covered in hand made needlepoint.

Upholstered Pieces

Imported English love seat, red damask cover. Was $370.....$195.00

Georgian wing chair, silver and blue brocatelle. Was $225.....$129.50

Love seat, Georgian design, imported brocatelle cover. Was $385....$147.50

Carved Queen Anne sofa in fine imported tapestry. Was $550.....$275.00

Imported highback Louis XVI. chair, fine needlework. Was $210.....$117.50

Imported English stool, red brocade. Was $135.....$67.50

Italian arm chairs, fine Italian silk velvet. Was $285.....$125.00

Fine English davenport, handmade tapestry panel covering. Was $950..$395.00

Aubusson covered highback chair, carved walnut frame. Was $385.....$185.00

London Club easy chair, large down cushions. Was $225.....$125.00

Fine Bedroom Pieces

Black Chinese lacquer poudreuse. Was $175.....$87.50

Imported gray enamel bed, brocaded upholstery. Was $195.....$109.50

Imported gray enamel 4-6 bed, rose colored upholstery. Was $250....$125.00

Gray enamel boudoir chair, rose upholstery. Was $125.....$67.50

A pair Louis XVI. twin beds, green and gold enamel, rose upholstery. Pair was $600.....$290.00

Louis XVI. bedroom set, rosewood inlaid, 7 pieces. Was $1585.....$895.00

Tables and Consoles

Large Italian walnut table, richly carved base. Was $450.....$225.00

English walnut table, richly figured walnut and rosewood, exquisite carvings. Was $300.....$145.00

Louis XV. rosewood table, richly inlaid. Was $175.....$85.00

Italian Renaissance table, richly carved, size 22 inches by 48 inches. Was $89.50.....$49.50

Renaissance design, round low table, richly carved. Was $125.....$79.50

Polychrome octagon table, made in Italy. Was $275.....$139.50

Richly carved Venetian walnut table. Was $550.....$195.00

Large console sideboard, 8 feet 6 inches long, marble top. Was $1,500..$495.00

Mirrors, Wall Tapestries, Screens, Pictures

Four fold antique leather screen, "Cries of London." Was $315.....$167.50

Imported Louis XVI. wall panel, hand painted and glazed, 4 feet by 6 feet 5 inches. Was $225.....$95.00

Iron gates, made in Florence, hand wrought. Three interesting designs and sizes. Were $135, $250 and $565..$67.50

Georgian mirror, antique gold, hand carved. Was $200.....$125.00

Georgian floral painting, framed. Was $285.....$165.00

Venetian mirror, elaborately carved in wood, polychrome finish. Was $245.....$139.50

Louis XV. mirror, gilt antique finish. Was $170.....$85.00

$12.50
Imported marble top coffee tables, brass mountings, mahogany base, $35.00 value.....$12.50

Imported French Furniture

Antique gray enamel arm chair, fine decorative model, Was $165.....$87.00

Louis XVI. armchair, carved frame, brocade cover. Was $265.....$139.50

Louis XVI. highback armchair, blue damask. Was $285.....$169.50

Louis XV. cane settee, old ivory and gold. Was $325.....$190.00

Cane back armchairs to match. Were $135.....$95.00

Louis XVI. love seat, walnut frame, all silk petit point. Was $850.....$390.00

Console table, marble top, green and gold. Was $350.....$185.00

Louis XIV. large armchairs, carved frame, French needlework covers. Were $625.....$285.00

Louis XV. chaise longue, walnut frame, blue cover. Was $625.....$275.00

Directoire love seat, silver gilt frame, gold cover. Was $375.....$187.50

Louis XVI. davenport, brocaded cover, carved walnut frame. Was $525..$289.50

Imported love seat, Rose du Barry cover. Was $235.....$117.50

Marble top oval table, carved frame. Was $115.....$49.50

Imported Louis XVI. love seat, fine needlework cover. Was $485....$289.50

Louis Phillipe sofa, green enamel. Was $345.....$175.00

Dining Room Pieces

Imported William and Mary sideboard in walnut. Was $325.....$165.00

A Georgian 9 piece group of assembled pieces, richly inlaid. Was $3775..$1950.00

Italian Renaissance dining room set, marble top, fine detail, 12 pieces. Was $2850.....$1475.00

BE SURE AND SEE COLBY'S OXFORD DAVENPORT
The most outstanding all hair filled white down cushion davenport we have ever offered. Select your covers from this sale and save more than one-half the regular price.

JOHN·A·COLBY·&·SONS
Interior Decorators Since 1866
129·NORTH·WABASH·AVE

Low Rate Excursion

$14.27 Round Trip to St. Paul

$14.66 Round Trip to

Minneapolis

October 10th

Tickets honored in Pullmans on payment of regular charge for space occupied.

GOING—Tickets will be good on all trains leaving Chicago Oct. 10.

RETURNING—To reach Chicago not later than midnight of October 13th.

FOOTBALL
Saturday, October 11th
MINNESOTA vs. STANFORD

Buy Your Tickets Early!

For full information apply to

Chicago & North Western Ry.
148 S. Clark St., Phone Dearborn 2121

The Milwaukee Road
Clark and Monroe Sts., Phone Central 7600

Burlington Route
179 W. Jackson Blvd., Phone Wabash 4600

and at stations 14

20,000 BRAZILIAN REBELS MASS TO SEIZE SAO PAULO

Congress Votes 12 Million to Quell Revolution.

BULLETIN.

[Chicago Tribune Press Service.]

BUENOS AIRES, Argentina, Oct. 5.—Camouflaged dispatches from Rio de Janeiro indicate a serious outbreak in Pernambuco, Brazil. It is also stated that the Liberal leader and president of the state of Rio Grande do Sul, Getulio Vargas, is marching on Sao Paulo at the head of 20,000 revolutionaries.

[Copyright: 1930: By the New York Times.]

BUENOS AIRES, Oct. 5.—In a message to the Brazilian congress at Rio de Janeiro requesting the declaration of a state of siege, President Washington Luig reported a simultaneous outbreak in the states of Minas Geraes and Rio Grande do Sul and revolutionary preparations in Parahyba.

The message said:

"The gravity of the situation is increased by the fact that this internal tumult is being espoused and directed by the state governments themselves."

Declare State of Siege.

At his request congress declared a state of siege to exist in four states and the federal capital, the states being Rio de Janeiro, Minas Geraes, Rio Grande do Sul, and Parahyba. This emergeney measure also gives the president the authority to extend the state of siege to other states when he thinks it desirable.

Congress also voted 100,000,000 milreis ($12,000,000) for defense against the revolution. Opposition newspapers in Rio de Janeiro have been closed by the government, and others are printing only meager reports of the revolution.

President Washington Luiz is remaining in Guanabara palace, surrounded by troops and accompanied by friends and the entire cabinet, except the minister of war, who is directing the federal troop movements.

Reject Peace Offers.

MONTEVIDEO, Uruguay, Oct. 5.—(AP)—Peace overtures were reported to have been made by the federal government and promptly rejected by the insurgents, who declared they would accept "all responsibility for any bloodshed." Insurgent leaders in Minas Geraes refused a similar offer.

Getulio Vargas, president of the state of Rio Grande do Sul and Liberal presidential candidate in the elections last spring, was reported to have been recognized as the head of a belligerent government by Argentina's provisional president, Gen. Uriburu.

Rio de Janeiro dispatches stated that the federal government admitted part of the Brazilian navy had gone over to the insurgents.

At least seven Brazilian states, including four in the north, were said to be in revolt.

Naval Man Seizes Port.

Hercolino Castro, former lieutenant in the navy, dismissed after failure of the revolt aboard the battleship Sao Paulo in 1924, has taken command of the insurgent troops guarding Porto Alegre and other seaports of Rio Grande do Sul.

He is organizing his men to defend the coast against the federal navy, which has been trained under the supervision of American naval officers. Castro, who has lived in Uruguay since 1924, crossed the frontier a few days ago.

BRAZILIAN REVOLT SPREADS

Nine out of Brazil's 20 states are more or less involved in the revolution started in the south in Rio Grande do Sul. These states are shown shaded.

Clifford Henderson, Hurt in Air Crash, Recovering

El Paso, Tex., Oct. 5.—(AP)—Clifford Henderson of Chicago, business manager of the 1930 national air races there, was brought here today in an airplane from Alamogordo, N. M., near where he was severely injured late yesterday in the fall of his light training plane. After examination of a skull injury, physicians said Henderson was expected to live. His plane crashed into a mountain as he attempted a passage over the Sacramento range.

Insist on Celanese

For Your Own Protection

Due to the reputation and superior qualities of Celanese, inferior merchandise has been represented to be Celanese. Whenever dissatisfaction occurred, investigation invariably has proved that the article contained no Celanese. **Celanese positively does not shrink or stretch.** If this occurs in any article represented to be Celanese, full details should be reported to Celanese Corporation of America, 180 Madison Ave., New York.

Celanese yarns, fabrics and articles are made of synthetic products manufactured exclusively by the Celanese Corporation of America

CELANESE
TRADE MARK REG. U. S. PAT. OFF.
Fabrics and Articles
Positively Do Not Shrink or Stretch

Permanent Moires, Satins, Taffetas, Ninons, Voiles

WOOL . . . in a boucle weave . . . fashions this rakish model—held down by a perky quill at back . . . Only $7.50.

Wool Hats in a special KERMAN selling at $7.50

You must have a WOOL hat . . . so say Paris and New York . . . for wear with your WOOL dress or coat, with knitted things, with furs. These intriguing Kerman models are hand-sewn . . . finished with custom detail. They come in every Fall color . . . in headsizes 20½ to 23½. They'd sell ordinarily for $12.50 and $15.00. In this special selling only, $7.50.

Fashioned of wool banding in the 'waffle' pattern. A hat that crushes in your hand . . . just $7.50.

This intriguing Patou copy has a contrasting metal-shot band. Of WOOL . . . comfortable, warm, ultra-serviceable. Just $7.50.

A copy of Agnes' little WOOL-knit cap . . . set off with a saucy suede "pom" at the right. Special, $7.50.

KERMANS
160 N. Michigan — 4720 Sheridan Rd.
Store Open 8:30 to 5:45

CHAS·A·STEVENS·&·BROS

You'll find every important import copy in the STEVENS' FRENCH ROOM

It is the policy of this little room at Stevens to show only the right things, the self-evident successes from Paris. We pride ourselves, too, upon the exactness of our French copies. And upon the fact that the prices are not appalling... You will be charmed with these three new costumes today.

from Patou

Sheer Wool with the new dull surface, set off by the sleekness of Galyak (lamb). A row of shiny buttons down the back. A separate triangle scarf permits individual draping. Deep box-pleated skirt, typical of Patou.

The Stevens copy,
$85.00
FOURTH FLOOR

from Vionnet

Velveteen, trimmed with Broadtail. Again, shiny buttons show contrast to the soft dullness of the velveteen. You'll love the full gored skirt, and the dash and verve of Mme. Vionnet! Two individual models, size 18, black or red.

The Stevens copy,
$59.50
FOURTH FLOOR

from Chanel

Her famous Coachman's Coat, glorified in a brown Tweed mixture with a marvelous collar of parchment Lapin (rabbit). Note the swagger air about every line of this coat. It will make a woman youthful, just to wear it. . . . An individual model.

The Stevens copy,
$165
FOURTH FLOOR

Store hours 9:30 a. m. to 6:00 p. m.

PERMANENT WAVING

Here you'll receive individualized service. *Anna Springer* herself will give you that distinctive permanent wave with careful regard for your individual texture of hair, using all methods.

$7.50 and $10.00

All methods of permanent waves artistic finger waving or haircutting 75c

We specialize in the art of HAIR DYEING . . . restoring gray hair to its original color and lustre so perfectly that it can't be detected. Also hair dyes removed by special *Insete Notox* process, **$4.00**

anna Springer
Beauty Culture in all its branches
Dear. 3164 — 1334 Stevens Bldg. 17 N. State St.

Advertise in The Tribune

The "Original"
McELROY CO.
36 SOUTH STATE ST.
North American Bldg. 7th Floor
ABSOLUTELY NO CONNECTION WITH ANY OTHER STORE IN CHICAGO

The Season's Best
FURS
At a Price The Lowest For Such Rare Quality

$175

HUDSON SEALS
(Dyed Muskrat)
SQUIRREL
RACCOON
JAP WEASELS
Notable Values!

Muskrat Coats	$115
Hudson Seals	$225
Raccoon Coats	$225
Jap Weasels	$235
Black Caraculs	$275
Beaver Coats	$325
Persian Lamb	$325
Russian Fitch	$375

A stunning Squirrel Coat—semi-fitted and flared. $265

15 Years at the Same Location

NO EXCESS FARE
Chicago to New York
You'll Enjoy your Trip East on
The NEW YORKER
The combination of a finely-equipped train, unusually courteous service, excellent meals and magnificent lake and mountain scenery will make your trip on the NEW YORKER a journey long to be remembered. Reservations from
C. G. OETTENBURGER
General West. Pass. Agent
4 So. Michigan Avenue
Rand. 8770
Lv. Chicago (Dearborn Station) 12:45 P. M. Standard Time
Runs via Buffalo
Ar. New York (Penn. Sta.) 5:40 P.M.
GRAND TRUNK
CANADIAN NATIONAL
Improved Service Westbound
Lv. New York.....4:30 P.M.
Ar. Chicago.....3:40 P.M.
In Connection with Lehigh Valley Railroad

MANDEL BROTHERS

- a store of youth
- a store of fashion
- a store of moderate price*

*Copyrighted

You'll Learn of Beauty from Her!

A stylist in beauty is here from the famous

PRIMROSE HOUSE

She is in Mandel's Toiletries department to tell you how to rejuvenate Summer tan into delicate Winter fairness!

Cleansing!
Rose Leaf Cleansing Cream. Jar, priced $1.75

Nourishing!
Primrose Smoothskin nourishing cream. $2.50

Bracing!
Primrose Skin Freshener. A tonic, just $1.25

Finishing!
Primrose Chiffon Face Powder. Box, $1 and $3

Toiletries—First Floor—State.

URGES ECONOMIC CONTROL TO STOP SOVIET DUMPING

Latvian Expert Fears Red Policy on Border States.

BY DONALD DAY.
[Chicago Tribune Press Service.]

RIGA, Latvia, Oct. 5.—Advocating a complete grain monopoly instead of the present partial control as a basis of state security Karl Ozol, 60 year old Latvian minister to Moscow, has written an article for the Jaunakas Sinas, the largest Latvian daily, warning his country that the soviet dumping policy is a serious threat against Latvia's economic stability.

Sees Peril to Latvia.

Minister Ozol occupied an important engineering post in Russia before the revolution and is one of the foremost authorities on soviet affairs.

He contends that it is impossible for a small country bordering on Russia to exist under the stringent measures taken to counteract the dumping policy of Moscow through the formation of state control, which would direct Latvia's purchases to countries which would buy her exports.

Capital Badly Organized.

"Europe today is divided into diametrically opposite parts," said Minister Ozol. "On the one side we have very badly organized, often decentralized, private capital, while on the other we have the nationalized economies of the communist régime whose avowed purpose is a fight to the death with the noncommunist capitalist world. Under these circumstances it is impossible to speak of a quiet normal development of our economic life.

"A grain monopoly is the first step and if Europe cannot find a way to collaborate economically, which would mean she had taken the greatest step forward in her history, then Latvia and other small countries will be obliged to invent their own state monopolies for the safety of the state and the welfare of the nation."

Ex-County Judge to Trial Nov. 12 as Embezzler

Quincy, Ill., Oct. 5.—[Special.]—Judge S. A. Hubbard, former county judge of Brown county, still is in jail here in default of a $5,000 bond. He will be tried on a charge of embezzling $12,000 intrusted to him as conservator for an insane woman. His trial has been set for Nov. 12.

100 Diners See Bandit Strike Victim; Seize Cash

Vincent Formanek, treasurer of the Sparta Athletic club, was beaten over the head with a gun and robbed of a satchel containing $435, receipts from a soccer football game, shortly before 6 p. m. last night as he satin Fencl's restaurant, 2609 South Lawndale avenue, in view of nearly 100 patrons.

AN OPPORTUNE TIME TO ECONOMIZE

is when you contemplate the purchase of furniture. Unlike many other necessities in life, fine furniture is acquired for permanent use.

Economy is genuine if you secure pieces that have been carefully assembled by skilled cabinetmakers - the kind that assists in bringing quiet dignity, and refinement into your home.

The autumn season is always ideal for the selection of furniture.

DAVID ZORK CO

201 207 NORTH MICHIGAN AVENUE

FINE FURNITURE ANTIQUES — INTERIOR ARCHITECTURE

BISHOP'S + Vogue + Black

The Important Style Item

Hudson Seal Dyed Musquash—In this most wanted of furs we believe we are unsurpassed when authentic style, fine quality, good workmanship, and reasonable prices are considered. You know, it's 20 years since you could buy so much good fur for so little money. Let us show you what we mean!

43787 Hudson Seal Dyed Musquash. Sizes to 44. $250

43833 Hudson Seal Dyed Musquash. Sizes to 44. $345

43745 Hudson Seal Dyed Musquash, Vionnet Model. Sizes to 42. $395

43794 Hudson Seal Dyed Musquash. Princess model. Sizes to 40. $375

43738 Hudson Seal Dyed Musquash, Vionnet Model. Sizes to 42. $350

43783 Hudson Seal Dyed Musquash. Miss style. Sizes to 20. $195

+ Black + complete stock of Persian Lamb, Karakul and Pony equally attractive in price.

Have your furs remodeled before cold weather arrives

It pays to trade where you trade in safety

A. Bishop & Co.

The Old Reliable Furriers, Hatters and Haberdashers Established—Randolph at Wabash S.E. Corner—1860

THE SALON OF WOLOCK & BAUER

BLACK FAILLE SATIN
with a tiny touch of white

ALL-BLACK MOIRE

WHITE SATIN BROCADE
May be tinted in 75 new shades

A Luxurious Silhouette

for formal afternoons and informal evenings

A new and singularly lovely Salon Sandal to wear from four o'clock 'til dawn. An Original of gracious lines and graceful ways... and to the manner born!

Twenty-two-fifty

wolock & bauer

MICHIGAN AVENUE AT MADISON

Carry a Salon Bag to Match

CARSON PIRIE SCOTT & CO

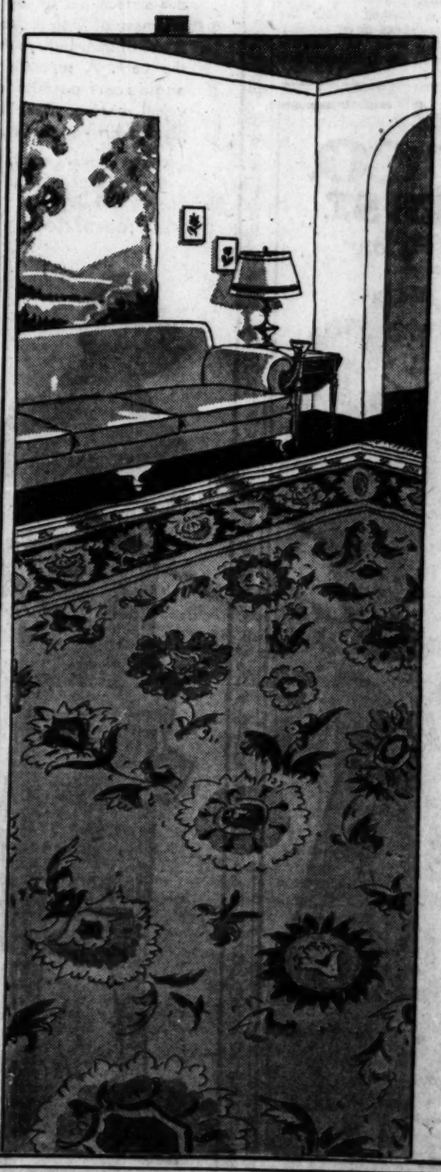

Rugs—

American Reproductions

That Have Gone for Inspiration to the Highest Sources

Of Oriental Rug Tradition

The names best known and most highly regarded in rug lore—are among those chosen as models by these fine new reproductions—

Patterns Copied from

Sarouks
Feraghans
Kermanshahs
Kurdistans

The colorings and patterns of the originals have been reproduced with remarkable exactness—and at an extremely low price. The

9x12 Foot Size

$129.75

Ninth Floor, North, State.

GIMBELS PHILADELPHIA

has openings for two experienced

Advertising Writers

. . . Two talented young people with good educational background—a flair for interesting, forceful writing and a sense of how to make people want things—can join the Advertising Staff of an outstanding American Department Store—write giving a complete record of your training and enclose examples of your work—Advertising Director—Gimbels—Philadelphia.

Flood-Lighting The World

This is precisely what advertising does. It brings a product successfully before the buying gaze of millions of potential customers... Reach these millions thru the columns of the newspaper... A modest beginning often leads to great success ...Ask for our suggestions.

Guenther-Bradford & Co.
ADVERTISING SINCE 1888
13 E. Huron Street · Superior 9474
CHICAGO

Well Over Forty Yet Her Eyes Sparkle With Youth

Do your eyes smart while you are at the movies? See your occulist at once. He will probably recommend Iris. It removes all dirt and germs and relieves irritation instantly. Made up absolutely pure and harmless to the tenderest membrane on formula containing boric acid, chloretone, zinc sulpho-carbolate, menthol, sassafras, peppermint and witch-hazel. In sterile flasks with eye-cup, 45c and 89c.

At all
WALGREEN-ECONOMICAL DRUG STORES

$10.00 Round Trip

Mammoth Cave, Ky.

Every Friday to October 31 inclusive

Lv. Chicago 11:25 p. m. (Standard Time)

2 Days at the Cave

Tickets good in coaches, returning on all trains to and including train arriving Chicago 7:30 a. m. Monday morning following date of sale.

Telephone Central 7200

Pennsylvania Railroad

It Pays to Advertise in The Tribune

POLISH SOCIETIES PROTEST HEARST RECEPTION PLANS

21 Groups Agree Not to Take Part in Program.

A large crowd of men and women, representing 21 Polish-American societies of Chicago and Cook county, gathered in the Ashland Boulevard auditorium at a mass meeting yesterday to protest against the reception planned for W. R. Hearst, in connection with the civic celebration of Chicago day on Thursday.

Officers of the Polish National alliance, Polish Roman Catholic union, and other organizations claiming to represent 500,000 of Chicago's population, attacked Hearst as un-American. Mayor Thompson, who is active chairman of the Hearst reception committee, was accused of bringing ridicule upon the city.

A resolution, adopted by acclamation at the close of the meeting, pledges the organizations represented to abstain from taking part in the reception. Copies were forwarded to members of the city council, county board, and south park board, each of which adopted resolutions inviting Hearst to be a public guest.

Charges Publicity Seeking.

John J. Olejinczak, president of the Polish Roman Catholic union, declared that in the Hearst reception, Thompson is again bidding for publicity of the Hearst press. He said:

"Several years ago the mayor accused England of distorting historical facts in the textbooks of the public schools and loudly called attention to the danger of England mixing in our affairs. Lately other interests have monopolized the front pages of our newspapers, giving our city a still more unsavory reputation. This, of course, has relegated our mayor—the hunter of flying fish—to the background.

"Not to be disposed of, the mayor is again playing for the headlines, again making himself and our city a laughing stock, by inviting to Chicago the apostle of the very antithesis of true Americanism—W. R. Hearst—a man who more than any other individual in this country, has always been a stanch internationalist and a most shallow American.

World War Times Recalled.

"Where did the mayor and Hearst stand during the war? Using might and main to arouse national antagonism and racial prejudice, striving to help those for whose defeat our men fought on the battlefields of Europe.

"What can we expect of a man whose entire life has been spent attempting to build up a press monopoly? What can we expect of a man whose internationalism has been most pronounced, who always seeks sensationalism?

"Hearst's early attacks on England, his exploiting of the so-called secret Mexican documents, his attacks upon France, his present attitude towards Germany, can only be construed as injurious to world peace. We cannot wonder that France recently expelled him. We can only wonder that our city council and county board thought more of him than of thousands of our citizens who think of Americanism, not in terms of dollars and cents, but in adherence to principles laid down by Washington, Jefferson, Lincoln, Roosevelt, and Wilson."

Another speaker, John Romaszkiewicz, president of the Polish National alliance, declared the Hearst papers were used by German and other foreign interests to disseminate anti-Polish propaganda.

"The truly American newspaper does not seek to meddle with nor direct what boundaries a foreign nation shall have," said Mr. Romaszkiewicz. "No American newspaper, standing for the principles of the American people, will endeavor to stir up strife between European nations by encouraging one against the other in their claims or aspirations."

Speaking for the Alliance of American Veterans of Polish Extraction, Stanley A. Halick, commander of that organization of ex-service men, said that the city council and county board, by adopting resolutions for the Hearst reception, were attempting to paint the publisher as a patriotic martyr. Such action is political hysteria, Mr. Halick declared.

"Hearst has called the Versailles treaty unjust, but where was Hearst when that treaty was being drafted in 1918?" Mr. Halick asked. "Go back to preceding years and you'll find the answer. Hearst was pro-German."

CONGRESSMAN URGES AN EXTRA SESSION TO SOLVE RUM PROBLEM

New York, Oct. 5.—[Special.]—Representative Andrew L. Somers of the Sixth congressional district, in Brooklyn, today appealed to all senators and representatives to ask for a special session of congress to solve the triple problem of prohibition, unemployment, and industrial depression, all of which, he said, are linked together.

Congress, so assembled, should declare a national emergency exists, and should authorize the granting to all states, where the people so desire, the right to operate breweries for the manufacture of beer, and vineyards for light wines. In addition the right to license state agencies for the sale of beer and wine should be granted, together with suitable regulations for enforcement of the law and border patrol.

The funds derived from taxing the beer and wine would be shared by state and national governments, for enforcement purposes, under the plan proposed by Congressman Somers.

BIND AND ROB CONFECTIONER.

Two armed men Saturday held up the North Center confectionery, 1816 Irving Park boulevard, and escaped with $80 after binding and gagging Peter Notari, the owner. Mary Del Ross, 1800 Irving Park boulevard clerk, was not harmed.

RUBY SHOWS

GENUINE NATURAL ALGERIAN LIZARD

THIS MODEL WILL FIND ITS PLACE IN THE WARDROBE OF EVERY FASHIONABLE WOMAN, FOR THE NEW NATURAL COLOR CAN BE WORN WITH ALL INFORMAL DAYTIME COSTUMES (AND THE PRICE IS SO MODERATE)

$12.75

ALFRED J. RUBY Inc.

AT ALL OUR SHOPS INCLUDING STATE STREET

Loop—76 E. Madison—35 S. State

1363 E. 53rd—2356 E. 71st—Evanston—Orrington Hotel Bldg

Chicago's Original Linen Store

FINAL WEEK!

LITWINSKY'S ANNUAL SALE

of Monogrammed Handkerchiefs

ENDS FRIDAY, OCTOBER 10th

COME IN today and take full advantage of this annual event. The complete selection is the same as the day the sale began because it is not a "clearance" or a means to clear stock . . . Men's and women's fine monogrammed handkerchiefs for immediate use or for Christmas Gifts will be offered at SALE PRICES through Friday, October 10th.—*Don't miss this opportunity!*

A FEW EXAMPLES:

G4. Splendid Quality French Linen Men's Handkerchief with hand rolled hem and self corded and taped border, including three-block-letter hand embroidered monogram. Regular price, $18.00 the dozen.
Special, $12.00 *the dozen*

G3. Fine Quality French Linen Men's Handkerchief. Hand rolled hem and self taped border, including three-letter hand embroidered monogram. Regular price, $25.00 the dozen.
Special, $18.00 *the dozen*

G1. Men's Fine French Linen Handkerchief. White damasee corded and taped border with hand rolled hem and hand embroidered with European designed monogram. Regular price, $48.00 the dozen.
Special, $36.00 *the dozen*

W6. French Linen Ladies' Handkerchief. Hand rolled hem and self corded border with three-block-letter hand embroidered monogram. Regular price, $10.00 the dozen.
Special, $6.00 *the dozen*

W5. Beautiful Quality French Linen Ladies' Handkerchief with hand rolled hem and self corded and taped border, including three-letter hand embroidered monogram. Regular price, $15.00 the dozen.
Special, $10.00 *the dozen*

W3. Ladies' Genuine Handspun Very Sheer Linen Handkerchief with hand rolled hem and self narrow tape border. Hand embroidered with European designed monogram. Regular price, $36.00 the dozen.
Special, $20.00 *the dozen*

J. J. Litwinsky

THE LINEN STORE Inc.

36 SOUTH MICHIGAN BOULEVARD

(University Club Building)

CARSON PIRIE SCOTT & CO

RUSSIA SEEN FROM PARIS

Just One Fashion Hint After Another

This Suit (for Instance) With Persian Lamb, $100

It's a slightly fitted little jacket that buttons up the front to a close fitting collar. Persian lamb bands the sleeves and the bottom of the jacket. Worn with an outside blouse of white wool lace. Spongy black berette cloth. For misses. $100.

Wide Bands of Russian Caracul And a Wide Belt on a Coat, $150

When she, the smart woman of today, seeks a coat, not like most coats, this one offers its Russian origin in the use of much Russian caracul fur, and a wide belt that holds this coat snugly and high at the waist. Black, green and red with black fur. Women. $150.

The Coat That Sponsors Royal and Lavish Use of Furs, $165

To be swathed in rich furs, as was Russia 'way back, the young lady of fashion doesn't look farther than the coat with huge collar and cuffs of squirrel. The flare is held in with a high tie belt. Suede cloth in dark blue and red with gray squirrel. Misses. $165.

A Thoroughly Feminine Tunic Frock Embroiders Its Graceful Panels, $59.50

A perfect expression of the dignity of the mode is the tunic. There is length and grace in its line. Persian embroidery brings it into evidence in a very smart way. Then the underskirt is pleated. Black, green, brown, Rouf ink canton crepes. Women. $59.50.

Wide Sleeves Were Everywhere So Were Tunics (Misses' Frocks), $39.50

For a young woman who does not want her frock to date anything but Russian, Lanvin has designed this sleeve. It is used on this frock with little nail heads covered in canton crepe, the fabric of the frock. Black, brown and navy. Sizes for misses. $39.50.

Fourth Floor, North, State.

The Tunic Without Furbelows

A sports frock wisely adapts this smart Russian line. Jersey blouse worn with a patent leather belt and a skirt of wool crepe. Red and black, rust and black, gold and brown, brown and rust, turquoise and black, two greens, two blues. Misses' sizes and 38.

$25

Fourth Floor, South, State.

The Cossack

Entirely of Fur or Part Fur

Smart enough to be the *one* reason for the sensation of Russian fashion. It is like no other hat of the season, worn high on the forehead, of course. There is width to the top of the crown. In galyac, broadtail, caracul, Persian lamb. $15 to $25. Galy Lapin, in eggshell, parchment, nutria, white, black. $8.75 to $12.50.

Fifth Floor, North, State.

Black Suede Strap

The center buckle strap slipper is remarkably good. A sturdy yet feminine shoe with a low walking heel.

$13.50

Third Floor.

Black Suede Oxford

Simple in design, but beautifully tailored. It supports the instep and flatters the foot. With the low walking heel.

$12

Third Floor.

THE DAVIS COMPANY

State, Jackson, Van Buren, Wabash — Direct Second Floor "L" Entrance — Telephone: Wabash 9800

For Additional Davis Store News Turn to Page 11

A HARVEST OF B

THROUGHOUT TH

Bottom Prices Guaranteed Will

Our price policy is always in effect. Other stores may cut out. On every purchase you make here our principles—If you than the same article is priced elsewhere on the we will refund

Shoe Cabinets

Regularly $2.00, Now **$1.59**

These cabinets are covered in oil cloth and will hold four pairs of shoes. 25 inches high, 12 inches deep and 8½ inches wide.

SECOND FLOOR—WABASH AVE.

Clothes Hampers

Regularly $1.95, Now **$1.59**

These 24-inch high, 18-inch wide and 9-inch deep hampers are covered in oil cloth. Offered at a very low price today.

SECOND FLOOR—WABASH AVE.

Bathroom Scales

Regularly $6.95, Now **$4.95**

"Hollywood" scales that weigh up to 240 pounds. Come in white, blue, green and orchid colors. Very exceptional value.

BALCONY—WABASH AVENUE.

Police Shoes

$3.95

Here's a shoe that will keep your feet dry and comfortable in any type of weather. Heavy double soles. Rubber heels. Soft calfskin leather.

SECOND FLOOR—NORTH.

Caps for Fall

77c

Every color that will be popular this fall with particular men is represented in this assortment. They're very well made with the unbreakable visor and full leather sweat band.

FIRST FLOOR—NORTH.

Overnight Cases

$2.75

Neat cases, made of black or brown fabrikoid on sturdy basswood frames. Nicely lined with three shirred pockets.

FIFTH FLOOR—NORTH.

Football Helmet

Built for Hard Service

$2.39

Give your boy the proper protection for the football season with one of these heavy black leather helmets. They have felt lining that insures comfort.

Football Pants

Very well made from heavy, long wearing material that is well padded and will give the best protection. Remarkably low priced at..... **$1.95**

THE DAVIS COMPANY—SECOND FLOOR—NORTH.

Smart Felt Hats

About Half Price

$1.44

These smart felts will scarcely make a dent in your budget even if you buy one for each of your winter frocks and coats. Close fitting beret and brimmed styles, some with pert feather trimming. Many sizes and colors.

THE DAVIS COMPANY—THIRD FLOOR—SOUTH.

New Pillows

$1.75

Regularly $2.98

Checkerboard effects cleverly designed of grosgrain and velour. Good-looking and attractively novel. In rich shades that will add style to your living room. Very specially priced!

THE DAVIS COMPANY—THIRD FLOOR—NORTH.

Last Day of Double Savings Sale!

"Davis Special"

HOSIERY

$1.15 • PAIR

Silk hosiery sold under a strict guarantee of service and satisfaction. Beautiful full-fashioned silk hose in a sheer chiffon weight, serviceable midweight or heavy service weight. With smart French heels and double maroon tops.

Regularly $1.55, Now

FIRST FLOOR—NORTH

AT ONCE-A-YEAR REDUCTIONS — NEW FALL

GLOVES

$1.55 • PAIR

Kidskins, capeskins, lambskins—all fine quality skins made into perfect fitting, smartly styled fall gloves. The popular and fashionable slip-ons predominate, with an unusually chic selection of cuff styles and novelties. All the new fall shades, including brown.

Usually Priced Up to $2.95

FIRST FLOOR—NORTH

Felt Slippers

A Remarkable Value at **$1.00**

For men who like comfort and style. They are very well made, with a soft padded sole and heel, and come in various shades.

SECOND FLOOR—NORTH.

New Damask

Regularly $1.95, Now **$1.00**

A very high quality rayon mixed drapery damask at an extremely low price. There is a wide range of patterns and color combinations to choose from.

SIXTH FLOOR—NORTH.

Cretonnes

Regularly 65c, Now **39c Yd.**

New Fall colorings that are sure to please you. There is a wide range of conventional and modernistic patterns on natural grounds. A very unusual value.

SIXTH FLOOR—NORTH.

Marquisette

Regularly 45c, Now **27c Yd.**

Fine quality, 39-inch marquisette in natural and ecru colors. Suitable for making living room, dining and bedroom curtains. A very special price.

SIXTH FLOOR—NORTH.

Steel Cot, Pad

Special for Only **$3.95**

This combination cot and pad is offered at the price of the cot alone. The steel cot is very durably constructed and folds into a small, compact space.

SECOND FLOOR—NORTH.

Men's Furnishings Specials

Broadcloth Shirts

98c

Tailored from a fine, lustrous broadcloth in the popular shades of white, blue, green and tan. A few fancy shirts are also represented. They're marvelous values at this low price. Sizes 14 to 17.

Smart New Ties

And what a beautiful array there is in this selection of new fall neckwear. Hundreds of neat and interesting colors and patterns to choose from. For today only at **54c**

Wool Mixed Union Suits

A large mill clearance allows this ridiculously low price. They're carefully made in the long or short sleeves, ankle length style. Plain or panel front. **3 for $4. Ea.** **$1.37**

Comfortable Pajamas

They come in various neat conservative patterns that most men like. Carefully tailored from fast colored penang, broadcloth and other durable fabrics. Coat or middie style. Free initial to match. The pair..... **79c**

Warm Heather Sox

For men who like a medium weight hose. The new fall patterns are very attractive and colorful. Durably constructed. Size 10 to 12. The pair..... **23c**

THE DAVIS STORE—FIRST FLOOR—NORTH.

Solid Mahogany Suite

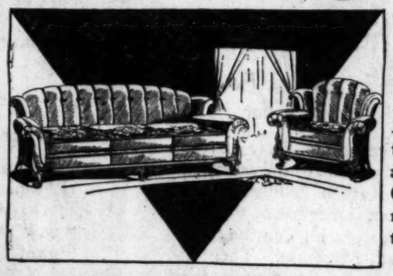

Regluarly $295

$149.50

A beautifully made suite in the new fan back style with a heavy serpentine front. Covered all over with a fine mohair, and custom built throughout.

EIGHTH FLOOR.

$25 Oak Breakfast Set

Special at

$12.50

A solid oak set that consists of a table with 36x38 inch top and four chairs. Buff finished with black trimmings. Five pieces at a very low price.

NINTH FLOOR.

Jenny Lind Wood Bed

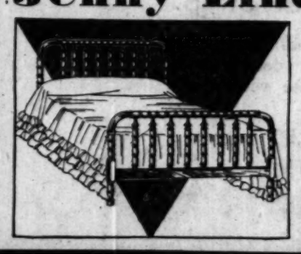

Regular Price Is $30—Now Only

$19.50

A very popular style bed in walnut, maple or mahogany finishes on gumwood. There are only 60 beds to sell at this low price.

NINTH FLOOR.

Coats at Lyer

Priced $30 Less Than Last's Coat

More Lavish Trim

$27.62

Other Coats $ and $37

If you love a bargain, borrow for one of low priced Coats! Cloth, Imperata, de Naid, Chinchilla or ly lined and faul tailored. Furs include an Caracul, Mu Fox, and Wolf. All and the finest styles. Sizes for Wo Junior Petite M and Extra Sizes.

TERMS: Buy your time payment p Wear the coat whil it. This applies coats priced $45 and

New Frocks

$10

Tunic fr material trimming necklines, or with Georgettes, c ns, and crepes. Miss, Misses',

Lamb Coats

$275

These ar values in warm f tured in Beaver, Beige. Shawl c d deep, roomy p 4 to 38.

THE DAVIS STORE—FOURTH FLOOR—NORTH.

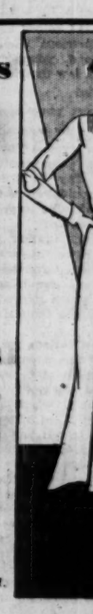

Coolie Coats

Regularly Priced at $4.95 **$2.95**

A great variety of Japanese patterns and exotic designs in turquoise, black, red, green, white, and natural. Silk lined.

FOURTH FLOOR—NORTH.

Sale! Smocks

Regularly Priced to $1.00 **$1.00**

These are odds and ends of higher priced models in varied colored bradcloth. Double and single breasted styles.

FOURTH FLOOR—NORTH.

All oat

$2.97

They are 100% pure wool and special appeal to cool days. Many tures, in the bett Regularly $4.

Wome

Regularly at $

These ar stitch pat button st tan, wine black.

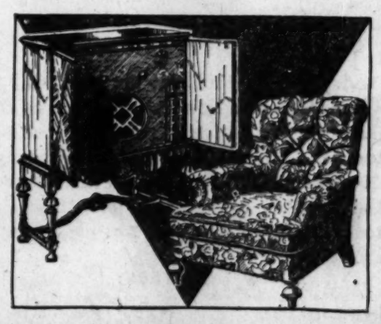

"Sonora

Savin

We are offering this Combination and a hand-tufted English price.

Terms:

THE DAVIS STORE—FIRST FLOOR—

Fine Rugs Great

Imit. Orientals

Regular Price $150

9x12 Size Now **$98**

Domestic made rugs that have all of the richness of colorings, silk-like sheen and long pile usually only found in the finest hand woven rugs. The patterns and colors are very rich and fine.

Seamless Wilto

Regular Price $99

9x12 Size Now **$65**

Seamless rugs that are of a quality. There is a wide range tiful Oriental patterns and binations. These rugs will years of wear and service.

TERMS: Small Down Payment and the Balance M

THE DAVIS STORE—SIXTH FLOOR—

Redu

Royal W

Regular Pric

9x12 Size Now $4

vy quality rugs t ge range of beautiful ors in rich shades nted this Fall. This atest values we ha

a small Carryi

Store News Tune ... WMAQ at 9:35 A. M. and 2:00 P. M.

ST of BARGAINS GHO THE STORE

uaranteed! Will Not Be Undersold

fect. Other stores lly may cut our prices, but only until we find it nake here our price plies—If you buy anything here and pay more elsewhere on the sa e will refund you the difference in cash.

THE DAVIS COMPANY

State, Jackson, Van Buren, Wabash — *Direct Second Floor "L" Entrance* — *Telephone: Wabash 9800*

Permanent Wave
$7.50
Gray Hair, $10. Natural looking, loose waves. Permanents given by expert operators.
Imported Transformations—$35
THIRD FLOOR—NORTH.

$10 Eyeglasses
$4.95
Frames, lenses, examination and case complete at less than half price. Fashionable white gold filled frames with toric lenses.
FIRST FLOOR—NORTH.

Pen and Pencils
$2.25 *Set*
Full size automatic pencil and self-filling pen with "midget" size pencil to match. Pen has 14 karat gold nib.
FIRST FLOOR—SOUTH.

Steel Scissors
39c *Each Pair*
Solid steel, hand forged scissors, nickel plated and highly finished. 3½ to 6 inch sizes—manicure scissors, nail, pocket, embroidery and sewing scissors. Regularly priced to 75c.
FIRST FLOOR—NORTH.

"Kloster" Thread
12 *Spools for* **35c**
High grade six cord sewing thread in white or black. Sizes 40, 50, 60 or 70. Regularly 55c dozen. Sale special!
FIRST FLOOR—SOUTH.

Ironing Board Set
59c
Combination non-burnable ironing board pad and cover. Pad is of bleached, felt-like material—cover of fine quality muslin.
FIRST FLOOR—SOUTH.

t Lower Prices!

Than Last's Coats of Similar Quality

ore Lavish Trimmed

27.50 **62.50**

Other Coats at 0 and $37.50

you love a bargain, sh row for one of these w priced Coats! Coat oth, Imperata, Velour Naid, Chinchilla or T lined and faultlessly ilored. Furs include an Caracul, Muskrat, ox, and Wolf. All ne and the finest of fall yles. Sizes for Wom Junior Petite Misses, d Extra Sizes.

TERMS: Buy your time payment plan. Wear the coat while it. This applies to coats priced $45 and u

New ocks
$1 0
Tunic fro terial trimming, dines, or with Gorgettes, ca and crepes. Miss, Misses', W

Lamb ats
$2 5
These are bes in warm fur ed in Beaver, P Beige. Shawl col deep, roomy poc 4 to 38.
THE DAVIS STORE—SOUTH.

ocks
$1.00
ends of high- varied col- Double and s.
—NORTH.

All Wool
Tweed Pebble 2.97
They are wool and peal to Many new the button rly $4.
FIR

Women's Sweaters
Regularly Priced at $4.95 **$2.95**
These are in worsted or lace stitch pattern. Set in pockets, 5 button style. Colors are brown, tan, wine, green, navy blue, and black.
FOURTH FLOOR—NORTH.

Blanket Robes
Regularly Priced to $6.95 **$4.95**
Beacon blanket robes for women. Soft colored gray and tan backgrounds with rose, red, or blue patterns; floral or conventional designs. Small sizes, medium, or large.
FOURTH FLOOR—NORTH.

"Sonora ination and Lounge Chair at

avin of Almost 50%

are offering this tive, sharp tuning "Sonora" Radio and Phonograph bination and a m web constructed, l-tufted English L for this very low

$149.50 *For Both*

Terms: A t and the Balance Mo Carrying Charge

AVIS STORE—FIRST FLOOR—F AND EIGHTH FLOOR—NORTH.

Great Reduced

nless Wilto Royal Wiltons

Regular Price $99 *Regular Price $79*

9x12 Size Now **$65** *9x12 Size Now* **$42**

rugs that are of a ver quality rugs that come in a here is a wide range of range of beautiful patterns. The ntal patterns and color is in rich shades that are much These rugs will give ed this Fall. This is one of the wear and service. Buy nt values we have offered.

the Balance Mo small Carrying Charge

E STORE—SIXTH FLOOR—

Our Greatest Selling of Silverware!

Odd Lots—Thousands of Pieces—All Famous Makes—All First Quality—In Most Cases Priced Below Manufacturers' Usual Cost!

Rogers' 1847
Heraldic—Legacy—Ambassador—Ancestral—Argosy—Old Colony—Anniversary

Oneida Community
Adams *Paul Revere* *Bird of Paradise*

39c *Piece*

No Mail or Phone Orders

Rogers' 1881
Grecian—Henley—Coronet—Revere—Cheshire—Salem

Reed & Barton's
Odd Lots and Pieces of Most of Their Well Known Patterns

Odd lots of high grade silver-plated flatware in popular, handsome patterns. Buy for gifts—buy additional pieces for your own set. A savings opportunity such as this is rare—take advantage of it!
THE DAVIS STORE—FIRST FLOOR—NORTH.

Sale of Crepe de Chine

Undies

$1.00

These are made in full lengths of excellent quality all silk crepe de chine. Lace trimmed and tailored styles. Step-ins and chemises.

Rayon Undies—Made of non-run good wearing rayon. Panties, bloomers, combinations in pastel shades. All regular sizes..... **59c**

Knit Union Suits—Ideal for early fall wear. Knee length, no sleeves, Medium weight. In white only. Sizes 36 to 44. Special, 2 for $1. Each... **59c**

FIRST FLOOR—SOUTH. BARGAIN BOOTH.

23,951 Nature's Rival Samples!

This Is the Greatest Nature's Rival Sample Sale Our Corset Department Has Ever Had!

2,599 Girdle Brassieres, Each . $1.50
4,783 Step-Ins and Girdles, Each, $1.50
11,185 Brassieres, Each, 25c; 6 for $1.00
4,684 Garter Belts, Each 50c

REDUCTIONS UP TO 84%

Sample Girdle Brassieres. These are made of swami and lace or brocade and novelty material. Some have inner belts. Sizes 32 to 48. Regularly priced to $5. Special..... **$1.50**

Sample Step-ins. These are made of all elastic, or elastic with brocade. Some have inserts of lace. Sizes 24 to 37. Regularly to $5. Special.... **$1.50**

Sample Brassieres. These are in uplift or bandeau styles. Made of silk, lace, or novelty material. Sizes 32 to 46. Regularly priced to $1.50 **(6 for $1.00)**, each **25c**

Sample Garter Belts. These are made of satin, all-over lace or novelty material. Side hook and back hook styles. Sizes 24 to 34. Regularly priced to $2. Special **50c**

THE DAVIS STORE—THIRD FLOOR—NORTH.

Dinner Set
Special for Today **$4.98**
54 pieces. Service for eight people. An economical set that shows good taste in design. Conventional floral pattern.
SEVENTH FLOOR—NORTH.

Quality Curtains
Regularly 85c, Now **59c**
Made of good quality marquisette and finished with a 3-inch fringe set up on the bottom hem. All are 3¼ inches wide and 2¼ yards long.
SIXTH FLOOR—NORTH.

Krasny Rouge
Regularly 50c, Now **39c**
Krasny rouge to match Krasny lipstick. In shades that blend well—medium, light or dark.
FIRST FLOOR—SOUTH.

Krasny Lipstick
Regularly 75c, Now **29c**
One of the most popular lipsticks at a greatly reduced price.
Four for $1
FIRST FLOOR—SOUTH.

Toilet Tissue
Regularly $1.75 Quality **12 Rolls** **$1.19**
Monday is last day's selling of this 2,000 sheet fine quality toilet tissue.
FIRST FLOOR—SOUTH.

Necklaces

Simulated Pearl Necklaces Regularly Priced to $3.95

$1.95

One, two and three strand styles of beautiful, lustrous beads in 16, 18 or 30 in. lengths. Fancy clasps—real stone or baguette.
FIRST FLOOR—NORTH.

Handbags

Manufacturer's Closeouts. Regularly Priced to $5

$2.95

Suede, smooth calf and reptilian grained leathers—zippers, envelopes, pouches and handle effects. In black, browns, blues, greens, reds and tan
FIRST FLOOR—SOUTH.

Save on Children's Shoes

"Davis Special" Oxfords and High Shoes—Seldom Before So Low Priced!

$2.95-$3.95

Children's and misses' new fall and winter styles in oxfords and high shoes. Patent leather, smoke elkskin, brown elkskin or gunmetal leather in sizes 6½ to 8, 8½ to 12, at $2.95; and 12½ to 2, at $3.95.
FIFTH FLOOR—SOUTH.

Food Values for Today

SPANISH QUEEN OLIVES. LARGE perfect fruit. 3 full quarts, 98c. Quart **35c**

LAMB SHOULDERS. SPRING LAMB chops, 19c. For roasting, lb..... **14c**

SUNSHINE DUTCH MILL SPICED ALmond cookies. A delicious spiced almond cookie. 2 lb. box..... **39c**

FLORIDA GRAPEFRUIT, THIN SKINNED and very juicy. Extra fine flavor. Good size. Dozen..... **59c**

LIBBY'S NEW Pack Tomato Juice. The health drink. 6 pint cans **59c**

HONEYBALL MELons. Ripe and sweet. 15 to crate **$1.25**

THE DAVIS STORE—SEVENTH FLOOR—SOUTH.

NOW! PRICES ARE LOWER

On Tots' Winter Apparel

Furry Coat Sets

Coat Beret Muff **$13.95**

In a good-looking, squirrel-like shade of grey, trimmed with leather. Lined throughout with kasha suede. Sizes 3 to 6 years.

Raincoats
Rubberized jersey coats in a swagger, belted style. Red, tan, blue or green in sizes 2 to 6..... **$2.95**

Sailor Suits
Boys' long, blue serge pants and white jean blouses. Well made. Sizes 2 to 6 years. Special, **$2.95**

3-Piece Zipper Sets

Lumberjacket Leggings Helmet **$9.95**

Made of imported suede—unusually warm, practically windproof. In red, blue, tan, green, pink or blue. Sizes 1 to 6 years.

Sleepers
Cozy, knit sleepers for wintry nights. Front button style with reinforced feet. Sizes 0 to 7..... **89c**

Shawls
Soft, all wool, knit shawls—large size with deep fringe and rayon borders, white, pink or blue.. **$1.95**

Wool "Pram" Rugs
Very fine, all wool blanket robes in tan, or blue with fringed ends..... **$2.95**

Flannelette Wear
Infants' gowns, gertrudes or kimonos with dainty shell edging in pink or blue. Each..... **25c**

Infants' Dresses
Sheer batiste dresses with hand embroidered trimming. Exceptional value at only..... **59c**

Bootee Sets
All wool knit sacque, hood and bootees in white with pink or blue trim..... **$1.65**

NURSERY ROOM—FIFTH FLOOR—NORTH.

Chicago Daily Tribune
THE WORLD'S GREATEST NEWSPAPER

FOUNDED JUNE 10, 1847

ENTERED AS SECOND CLASS MATTER JUNE 3, 1903, AT THE POSTOFFICE AT CHICAGO, ILL., UNDER ACT OF MARCH 3, 1879.

All unsolicited articles, manuscripts, letters and pictures sent to The Tribune are sent at the owner's risk, and The Tribune company expressly repudiates any liability or responsibility for their safe custody or return.

MONDAY, OCTOBER 6, 1930.

THE TRIBUNE OFFICES.
CHICAGO—TRIBUNE SQUARE.
MILWAUKEE—TITLE GUARANTY BUILDING.
NEW YORK—220 EAST 42D STREET.
WASHINGTON—815 ALBEE BUILDING
BOSTON—718 CHAMBER OF COMMERCE BUILDING.
ATLANTA—1625 RHODES-HAVERTY BUILDING.
LONDON—135 FLEET STREET.
PARIS—1 RUE SCRIBE.
BERLIN—69 UNTER DEN LINDEN.
RIGA—ELIZABETES IELA 15/3.
ROME—GALLERIA COLONNA (SCALA A).
VIENNA—8 ROSENBURSENSTRASSE.
WARSAW—PLAC KRASINSKA 6.
GIBRALTAR—HOTEL CECIL.
PEKING—GRAND HOTEL DES WAGON-LITS.
SHANGHAI—38 AVENUE EDWARD VII.
TOKIO—IMPERIAL HOTEL.
MEXICO CITY—HOTEL REGIS.
PANAMA CANAL—HOTEL TIVOLI.
SPECIAL REPRESENTATION.
SAN FRANCISCO—820 KOHL BUILDING.

THE TRIBUNE'S PLATFORM FOR CHICAGOLAND

1. *Make Chicago the First City in the World.*
2. *Start the Subway.*
3. *Electrify the Railroads.*
4. *Abolish the Smoke Pall.*
5. *Separate Grades of Boulevards and of Through Streets.*
6. *End the Reign of Gangdom.*

"Give me liberty to know, to utter and to argue freely according to my conscience, above all other liberties."
—Milton.

NO MORE PREMATURE INQUIRIES.

The September grand jury in a letter to Chief Justice McGoorty expresses the conviction that a well established "three cornered alliance" exists between the Chicago police department, the corrupt politicians and the criminal element. The jury therefore suggests that the alliance "be made the subject of an exhaustive inquiry by a special grand jury."

The interrelations of professional crime and corrupt politics and corrupted officials ought certainly to be thoroughly investigated, revealed and punished. But no special grand jury should be called until the state's attorney is ready for it. We have had premature inquiries and they have got us nowhere. Until substantial evidence can be placed before the jury, its efforts are more likely to embarrass than assist the processes of justice, and the net result of a premature inquiry is to confuse and discourage public opinion, on the one hand, and give time to malefactors to cover their tracks, on the other.

The exhaustive inquiry demanded by the grand jury we hope will come, but if it is not to be a fiasco it must be exhaustively prepared.

A BOGUS SYMPOSIUM.

An interesting document in the current propaganda for recognition of the soviet government has floated into this office. It is a pamphlet of eleven pages about the size of a tabloid newspaper page, the first of which bears the legend "Institute of Politics, Williamstown, Massachusetts, Proceedings of General Conference, August 1 and 2, 1930: The Internal and External Problems of Russia."

This conference, it appears, was presided over by Mr. Ivy Lee, who is advertised in the pamphlet in the modest and somewhat inadequate guise of author of "Present Day Russia." It is in this ingratiating rôle, rather than as sometime press agent for Standard Oil and molder of public opinion respecting divers American corporations of note, that Mr. Lee seems to have directed the illuminating proceedings of the conference. The report of these proceedings, in fact, opens with two and a third pages of Mr. Lee's views of soviet Russia and our relations therewith, from the perusal of which we derive a most inspiring impression of Mr. Lee's disinterested zeal for humanity, of his passion for open-mindedness, of his admiration and sympathy for the soviet government, which has such profitable concessions to let out to deserving American corporations, and of his anxiety lest a failure of information as to the high purposes of bolshevism or a lack of appreciation of its achievements should embarrass or dishearten that noble experiment.

Following Mr. Lee's remarks we find two pages on the soviet five year plan by Mr. Harold Kellock, author of a work on that late genius of sleight of hand, Houdini, and now, by a perhaps natural progression, American adviser to the soviet information bureau. We have then a page by Paul Sheffer, who was for about a decade correspondent in Russia of the Berliner Tageblatt, of whose contributions to the conference more later. Following Mr. Sheffer we have a glowing page and a half from Col. Hugh L. Cooper of Hugh L. Cooper, Inc., who is engaged in construction work for the soviet government which will come to $110,000,000 and be finished in 1933, pending which Col. Cooper cannot suppress his enthusiasm for "the Russian people" and his sense of our duty to "help their experiment in every friendly reasonable way."

Another contributor to the conference is Mr. Paul D. Cravath, prominent corporation lawyer and advocate of diplomatic relations with the soviet, and there is a discussion of diplomatic relations with the soviet by Prof. Schuman of the University of Chicago, brief discussions of relations between China and Russia and Japan and Russia, and remarks by Peter A. Bogdanov, chairman of the Amtorg Trading corporation. Several pages are given to general discussion, from which the reader will gather that Mr. Sheffer's suggestions of the seamy side of sovietism were viewed as regrettable interruptions of an otherwise delightfully harmonious occasion. A Mr. Harrington Emerson, efficiency engineer, broke into Mr. Sheffer's reference to bolshevik executions as follows: "My interruption may seem somewhat discourteous, but I would like to know why we are listening to a German, who told me himself he did not understand much Russian, when Americans are anxious to find out about these things." Mr. Emerson, so far as our record shows, had not been unwilling to hear the remarks of Mr. Ivy Lee, whose acquaintance with the Russian language is probably something less than Mr. Sheffer's and whose observations of Russian conditions were somewhat briefer. Mr. Sheffer's, if the transcript of proceedings is fair, was the only voice dissenting from the rosy picture of Bolshevia which this conference apparently was anxious to accept as reality.

In short, unless the transcript is a gross perversion of the proceedings, the conference was packed, a bogus symposium, now being circulated in the hope of inducing American opinion to favor an abandonment of the policy initiated by Woodrow Wilson and maintained by every succeeding President. Who pays for this publication it would be interesting to know. And apart from the pros and cons of the controversy among our intelligentsia over recognition, if there may be said to be any controversy among them, we should be interested also to know how the directorship of the Williamstown Institute of Politics came to select Mr. Ivy Lee to conduct its conference upon recognition and whether that directorship feels responsible for an apparently packed proceeding, now published seemingly under the aegis of the institute as an impartial inquiry.

CREDIT FOR PAN-AMERICA.

More credit and wiser credit is essential to the growth of North and South American coöperation, and the $20,000,000 bank proposed for Pan-American interests is an important indication of a new intelligence in these matters. The bank will have the sanction and support of banks and governments in both continents. It will be a service institution, acting as agent for business men and manufacturers, providing expert salesmen for those who need their services, and facilitating rural credit. The latter service is perhaps the most important.

Though money from the north has been flowing into South America—and should continue flowing—it has been loaned too often with poor judgment. Loans have been made exceeding far the normal power of people to repay, and Leguia, for example, fell from Peru's presidency largely because an overcostly plan of public works, financed in New York, imposed too great a burden on his people. This and the growing tyranny of the old man over all intellectual life and youth brought Peru's builder down. To Ibero-American nations has gone much capital from the United States. Most of it, no doubt, is wise; some of it is foolish. In 1928 the list was about as follows:

Argentina	More than	$ 450,000,000
Bolivia	" "	80,000,000
Brazil	" "	400,000,000
Colombia	" "	175,000,000
Cuba	" "	1,250,000,000
Dominican Republic	" "	25,000,000
Ecuador	" "	20,000,000
Guiana	" "	5,000,000
Haiti	" "	25,000,000
Mexico	" "	1,000,000,000
Paraguay	" "	15,000,000
Peru	" "	140,000,000
Uruguay	" "	75,000,000
Venezuela	" "	100,000,000
Chile	" "	500,000,000
Central America and Panama	" "	250,000,000

Only by more capital and credit can the United States compete with Europe in the southern continent, and the United States business man who now demands immediate cash from South American customers, while the European allows 30 to 90 days, must use more gracious methods.

With great resources and with people capable of industry and education the development of South America would be assured through sound coöperation and financial help from the great northern neighbor. More money should go into South America, and if it is used for measures that will build up wealth and independence, industrial education, and the civilized needs of South American farmers and workers, of small business men and others who must compose the mass and body of a stable nation, the money will be safe and most beneficial, to both continents.

More lending and wiser lending is needed in respect to South America. For the north profoundly valuable cultural exchanges and an expanding market await the social growth and the prosperity of South America's common people.

DR. SCHMIDT AND THE MEDICAL ASSOCIATION.

By a three to two decision the judicial council of the American Medical association seems to have decided that the ouster of Dr. Louis E. Schmidt was attended by no procedural irregularities and that the council's own jurisdiction does not authorize it to pass upon the merits of the charges against the appellant. The two dissenters held that the charges were too vague.

The decision will disappoint a very considerable public which hoped for a decision on the merits. Not that the lay public is much in doubt of its own decision, but that it is interested in the policies of the medical profession in respect of the issues raised by Dr. Schmidt and the grave problems to which he invites public attention. Dr. Schmidt may be left by the council's decision on the doorstep of the American Medical association, but he will be far from lonely or disconsolate. His course of conduct has been an honor to him and to the profession in which he has earned a distinction and a standing no association can deprive him of or disparage, and the great work to which he has given his aid will go on.

Editorial of the Day

WORTH ATTENTION.

[Aurora (Ill.) Beacon-News.]

No American who likes to trust that all is for the best in this best of all possible republics should ever read the writings of Charles Lathrop Pack, president of the American Tree association. For Mr. Pack has a way of being disconcertingly blunt and outspoken.

In his latest broadcast Mr. Pack makes the following discouraging statement:

"In the forests lies our economic salvation. With the passing of our forests, whose products keep the wheels of industry turning, would come the passing of our entire economic scheme. There is no article of commerce into which cost of forest products does not enter.

"We have heard a great deal about a trade expansion program. Any such program means an increased call upon our forest resources. Let us take stock. We are cutting our forests about 4½ times faster than we are renewing them."

This is not reassuring, but it is worth listening to. If Mr. Pack's reiteration of unpleasant truths finally awakens us to the seriousness of our forest problem he will have done the country a great service.

WAY OF THE LAW.

Sam was charged with theft and his lawyer decided to put him on the witness stand.

"Sam, if you tell a lie you know what will happen, I suppose?" queried the judge.

"Yas, suh," replied Sam. "I'll go to hades and burn for a long time."

"Quite right," chuckled the judge. "And you know what will happen if you tell the truth?"

"Yes, suh," said Sam. "We loss de case!"—Railroad Magazine.

TURN ABOUT.

"Hide all your jewels and all other valuables."

"Why?"

"The man I got acquitted of a charge of theft is coming to thank me tonight."—Buen Humor, Madrid.

How to Keep Well By Dr. W. A. Evans

To the limit of space questions pertaining to hygiene and prevention of disease will be answered in this column. Personal replies will be made to inquiries under proper limitations when return stamped envelope is inclosed. Dr. Evans will not make diagnosis or prescribe for individual disease.

[Copyright: 1930: By The Chicago Tribune.]

IDEAL DAY FOR HEALTH.

DR. ELLSWORTH HUNTINGTON says the ideal day is one on which the average temperature is about 65 degrees and the relative humidity around 90. To make this day nearly perfect, from the health standpoint, the temperature should range through about 4 degrees at different hours of the day and night.

There should be sunshine without cloud or fog, and the air should be relatively free from dust and smoke. A certain limited amount of atmospheric electricity is desirable. Furthermore, this ideal day should come at the end of a period of nice weather, culminating in a drop of about 10 degrees. In other words, Huntington gives the palm to slightly cool days following others that have been a little warmer.

He thinks the climate of southeastern England comes as near as any to being ideal from the health standpoint. The qualities of a healthful climate he gives as: A considerable number of days meeting the standards; a fair degree of variation in temperature, humidity, and winds; a certain degree of seasonal variation, but no great extremes of heat or cold; steadying effect of a large body of water; a fair degree of freedom of the air from dust and smoke; no excess of clouds, fogs, and rain.

These conclusions are based on studies of the death rates of New York City over a period of several years, paralleled by a study of the weather conditions for the same period. This was checked with a similar study of the weather in relation to health, made in Stockholm, and with various British reports. It is in accord with the conclusion of the author based on previous studies.

The opinion of Huntington on weather and health which has caused more discussion than any other relates to the advantage of season and change. Most health resorts advertise the even balminess of their climates. Huntington contends that the most healthful climate is one where there are some storms and winds, some clouds and rain, and some variation in temperature.

DUE TO AN INFECTION.

R. S. M. writes: I am a boy of 17, and I have a touch of arthritis, which, I was told, is more like rheumatism.

1. Is this true?
2. Is it curable?
3. Am I allowed to bathe in salt water or cold water?
4. What is the cause of this disease? Mine is mostly in the hips.

REPLY.

1. It is customary to call all forms of arthritis rheumatism.
2. It ought to be.
3. Probably so; but your physician will know better than I.
4. Some infection. The infection enters the body through the mouth and nose, the digestive organs, pelvic organs, and occasionally through other gateways.

MAY HAVE SEVERAL CAUSES.

Mrs. M. I. D. writes: Please let me know what can be the trouble with my husband. Every time he drinks any kind of alcoholic liquors and becomes intoxicated, when he is sobering up he will throw up blood and have terrible pains in his stomach, just as though something was tightening up inside of him. He will be like this for two or three days. Could this be tumors or hardening of the arteries?

REPLY.

Among possible causes are alcoholic gastritis, cirrhosis of the liver, cancer or other tumor, and stomach ulcer. Is there any reason for his getting drunk?

BUTTERMILK DIET.

J. W. writes:

1. Is buttermilk, such as is purchased in the city, fattening?
2. Is it advisable to drink a reasonable amount of it while on a diet to reduce because it is filling?

REPLY.

1. Answer depends on the amount consumed.
2. You can get better fillers. Example: Cabbage, sauerkraut, salads, and vegetables of that type. A moderate amount of buttermilk is permissible.

FRIEND OF THE PEOPLE

Letters to this department must be signed with names and addresses of writers.

FAMILY TRAGEDY.

Chicago, Sept. 30.—[Legal Friend of the People.]—If a man kills his wife and then takes his own life, and in his will leaves a small part of the estate to his wife's family, can the will be broken so that her mother will get a greater share? The bulk of the estate was life insurance made out to the wife or estate, the coroner's verdict being temporary insanity. J. D.

Not on the bare facts stated. Ordinarily, it is necessary to prove undue influence or lack of testamentary capacity.
TRIBUNE LAW DEPARTMENT.

BE MORE SPECIFIC.

Chicago, Sept. 30.—[Legal Friend of the People.]—Kindly advise me concerning the real estate option law of Illinois, or tell me where I can obtain such information in brief. M. M. L.

Your question is too general for a satisfactory answer. If you will state the facts on which your question arises we will be in a better position to advise you.
TRIBUNE LAW DEPARTMENT.

PARKING VIOLATIONS.

Chicago, Sept. 30. — [Friend of the People.]—I wrote to you some time ago about the diagonal parking of cars on Maplewood avenue and the police department took care of that complaint for a while. They put a safety zone at this place with two posts, but one of these is missing now and the sign on the other post is turned around so it cannot be read from the street. Now they have begun parking their cars diagonally again, making it almost impossible for people to get off the street cars. Something should be done about this. I was told the market people moved the sign away. E. G. H.

Capt. James Fleming of the 32d district reports as follows on this complaint:

"Interviewed the owner of market regarding this missing sign, and he stated that he did not remove any signs from the parking space alongside of his market, nor did he instruct any of his employes to do so.

"While on duty at the corner of Milwaukee and Maplewood avenues Saturday nine summons were issued to motorists who violated the parking ordinance.

"Patrolmen have been instructed to continue to watch this location in the future, and whenever violators are found to issue summons." JOHN H. ALCOCK,
Acting Commissioner of Police.

A LINE O' TYPE OR TWO

How to the Line, let the quips fall where they may.

PROF. PHOODLEPHOO DISCUSSES THE REAL ISSUE.

Friends and Fellow Citizens: In this great political battle that is raging all over these United States, from the Statue of Liberty in New York to Bill Wrigley's Catalina islands out in the broad Pacific, and from the rum running luggers on Lake Huron to what the great drought has left of the Rio Grande, we all point with pride and view with alarm this, that, and the other—but there is little dissent on what constitutes the real issue. In times past the issues of the campaign have often been obscured. One party would declare that one thing was the issue and another party would lay its hand on its heart and say something else was the real issue, and the Democratic party would say that both of 'em were liars and that the real issue was something else again. But in this campaign, whether in far off New Jersey or in golden California, where the grapes come from, we can see the issue, and if we are so inclined we can taste it and look at it. We can carry it around on the hip or mark it hair tonic, and put it in the lunch box on the back seat of the automobile. We can mix it with orange and lemon juice and sugar and ice, and shake it up in a small contraption made for the purpose and pour it out into thin glasses and serve to one and all. Sometimes the issue is like other issues of the past, not as clear as it should be, but that is because the alky cookers were in a hurry. But this issue is not one that we can tell the sovereign voters to take a firm stand on. We may tell 'em that, but they won't do it; when we look at them a second time we find that instead of standing on the issue they have lapped it all down. But, nevertheless, we can still maintain that the issue in this campaign is plain and unmistakable. Except when they put Kansas Jeke or something like that in it. Anyhow, friends, voters, and fellow citizens, we have this time a strictly American issue even if a large part of it comes from Canada. Yessir, here is an issue that it's hard to get away from unless you chew a lot of coffee and cloves and things like that. Some of those who try to dodge it and say it isn't on their conscience may still have it on the hip. Which gives us the slogan of the campaign: Hip, hip, hoorah!

IMAGERY.

There the silver ribbon ended
In a clump where willows bended
To the stream;
A crinkled moon looked down and hallowed
The little twisted path she followed
For a dream.

No one saw the ribbon darting
Through the hills nor found its starting
In the dawn;
Too late now to whisper o'er her,
Ask what form of wild thing bore her . . .
She is gone.

Gold her hair and gay her laughter,
Those of us who followed after
Never knew
Why in the dark her frail song kept
Tiptoeing back and why we wept
Where roses grew.

MARILYN.

MONDAY and another week! Nothing much in sight but the anniversary of the day when Mrs. O'Leary's cow kicked over the lamp and set fire to the whole darned town. Which teaches us not to put a lighted kerosene lamp down behind the southeast leg of a cow. Which is interesting, but does not promise much in the way of an exciting week.

THA DUKE GETS A CHARGE ACCT. FOR THA MAMA.

Dick, Me an tha B. an C. has been hitting it off pretty good these last few months. Tha only fights we've had were mine-or ones, "mine-or her fault." There's a old saying something about it never pours but what it rains an' believe me, tha other night we had a flood. All on acc't some of tha girl fr'en's are ritzin' tha Mama 'cause they got a charge account with tha Goofulsteiner Co. an' she aint. I tries to tell her as to how you gotta have references an a good salary an she tells me that that oughta be easy as we cood give tha electric, gas an' telephone company 'cause we've always paid them. Fer her information I tells her that maybe she forgot that we always pay our postage stamp bills promptly too. Her next crack is to tha effect that if they aint satisfied with my salary I cood ask the boss fer a raise. Ennyway, in order to shut her up I promised to try. Well, I braces tha credit man an' tells him he's gotta give me credit in tha opening up of a account. After fillin' in a application he tells me I gotta give him credit for not opening it up. Tha application blank I gotta fill in was very simple, all they wanna know is where did I live in 1886, did any tailor ever sue my gran-father, how much insurance does my Uncle carry, an' how much is still due tha doctor on our first kid. When he asks me if I ever took a drink I tole him not until after lunch but that I'd make a exception in his case and join him in a couple, but somehow or other they was not forthcoming. He also asks if I cood pay on tha 10th of tha month an' I tells him yes but I didn' register just what month. Tha damn fool also wants to know what banks I do business with, he mighta known if I was that affluent I woodn' hafta ask him fer favors. Enyway, this morning I gets a letter from tha goof saying everything was O. K. DUKE BAKRAK.

P. S.—Providing I got three guarantors an' that tha acc't woodn' never run over $12.00.

What They Think of the Hoosier State Out in Colorado.

(From the Denver Post via C. C. F.)

Christianity ranks third among the religions of Indiana, there being now 5 million of the faith in that country.

LAGNIAPPE.

IF OLD FRED PASLEY wants to know why we don't buy his book, "Al Capone," we'll just tell him now and here that we're waiting until Al autographs the book at a book store reception in the loop. Or, if Al hasn't got a fountain pen, he can shoot his autograph on the title page with a machine gun. Yessir, even if Fred's book is a best seller, we're going to wait for Mr. Capone's autograph.

GLOOMY DEAN INGE of St. Paul's is gloomy some more because he says America spent $21,945,000,000 in amusements. He sounds like one of the Good News of Good Times Boys. R. H. L.

PROHIBITION

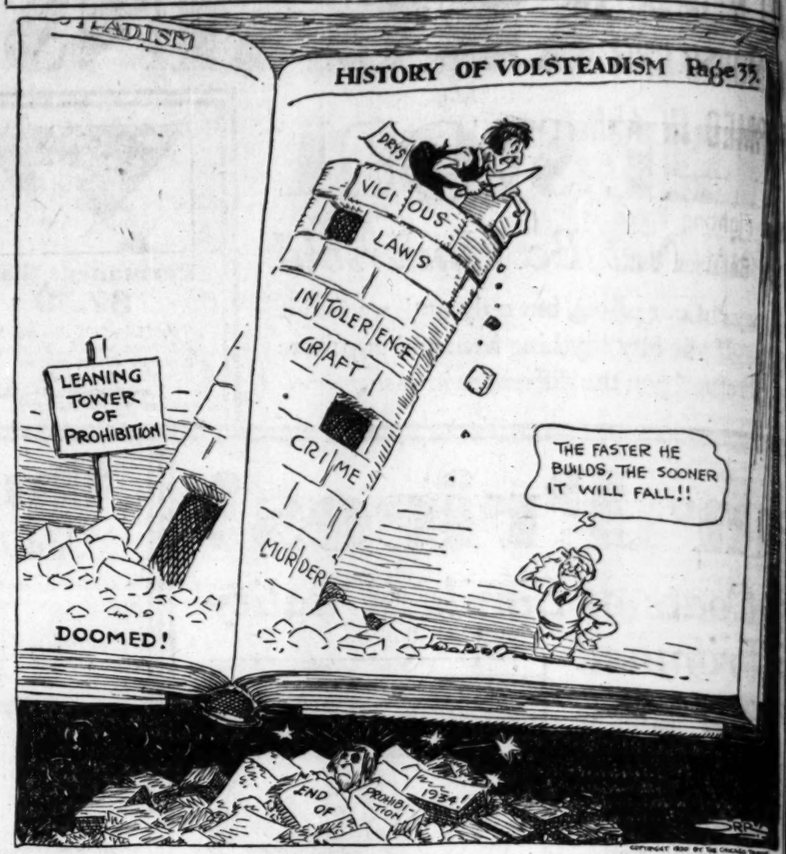

FROM THE TRIBUNE'S COLUMNS

16 YEARS AGO TODAY

OCTOBER 6, 1914.

FROM THE BATTLE FRONT.—The allied armies, after having permitted their adversaries, as they thought, to exhaust themselves by continued attacks, today took a most vigorous offensive. The British and French encountered such a strong resistance, however, that their most advanced detachments on the western wing were compelled to fall back.

LONDON.—Brief messages which are being received here from Paris and Berlin indicate that the attempt of the allies to flank the right wing of the German army has been checked and that the Germans, taking the offensive, have succeeded in making advances at several points. Berlin messages also state that the Germans are progressing in the region of the Argonne forest.

BERLIN [By Wireless to Sayville, L. I.]—An official German army report says that in the siege of Antwerp the forts of Lierre, Waelhem, and Koningshoyckt and the intermediate redoubts, with 30 guns, have been taken by the Germans.

TOKIO.—The navy department issued this official announcement: "The Japanese squadron delegated to destroy the German fleet in the south seas has landed bluejackets on Jaluit island, the seat of government in the Marshall archipelago, which was annexed by Germany in 1886. It is believed the German base was destroyed and the fortifications, arms and ammunition seized."

LONDON.—The defeat of the German army which invaded Russia from East Prussia appears from Russian accounts to have been even more decisive than previously stated.

30 YEARS AGO TODAY

OCTOBER 6, 1900.

CHICAGO.—James H. Eckels, controller of the currency under President Cleveland, delivered an addrses at the Auditorium last night, giving the reasons which impel him to vote and work for the reelection of President McKinley. The audience, which included a good proportion of workingmen, proved most attentive and enthusiastic.

CHICAGO. — Postmaster Gordon's request that the Chicago letter carriers appear in uniform at the dedication of the postoffice annex on Oct. 8 was declined at a meeting of the executive committee of the National association. Two reasons were given. One was that the presence of the carriers in uniform would be construed into something of political significance. The other that there was a lack of harmony between the carriers and Postmaster Gordon.

CHICAGO.—Harry Vardon of Ganton, England, open golf champion for three years across the water, won the open championship of the United States at the Wheaton links by defeating J. H. Taylor of Richmond, England, the present open champion over there, by two strokes. Vardon finished the 72 holes in 313, and Taylor in 315.

50 YEARS AGO TODAY

OCTOBER 6, 1880.

INDIANAPOLIS.—The Democratic rally which occurred here, viewed as a great state affair, will rank as a grand fizzle. The people did not turn out and the parade fell far short of what was anticipated. Two or three of the speakers were caught in bad company and in Mayor's court Noah W. Parker was fined $10 and costs for associating with an immoral woman and Luther Benson $10 and costs in each case for drunkenness and associating with an immoral woman. Parker is national candidate for state senator who sold himself to Bill English, the Democratic leader, and Benson is the temperance talker. Both are Democratic orators.

PRINCETON, Ill.—The Trumbull-Hoyne-Harrison Democratic blowout here did not draw as well as expected. They had a procession of 147 teams of all kinds, and 514 men, women and children constituted the passengers.

CHICAGO.—The first reception for Mrs. Jesse R. Grant, nee Chapman, since she left San Francisco on her wedding tour was given at the home of Mrs. Perry H. Smith, Huron and Pine streets, one of the finest residences in the United States. It was one of the most important social events in Chicago for some time.

VOICE OF THE PEOPLE

Writers should confine themselves to 200 or 300 words. Give full names and addresses. No manuscripts can be returned. Address Voice of the People, The Tribune.

WHO WROTE "ABIDE WITH ME."

Chicago, Sept. 29.—Re attached clipping from your today's issue, naming Mrs. E. L. Ashford as author of "Abide with Me."

The hymn, "Abide with Me," was written by the Rev. Henry Francis Lyte, born at Ednam, near Kelso, Scotland, June 1, 1793. In 1823 he took charge of the seashore parish of Lower Brixham, Devonshire, England, where, amid rough seafaring men, he toiled for twenty-four years—on the opposite shore of the Bristol channel to that on which Amelia Earhart landed after her trans-Atlantic hop.

Ever of delicate health and threatened with consumption, he became obliged to spend his winters in the warmth of southern Europe. About to leave England accordingly on Sept. 4, 1847, he was seized with an irresistible desire to preach to his people once more, amazing his friends in accomplishing his purpose and that evening there came upon him the impulse under which he wrote his last and greatest, and one of the greatest of all, hymns, "Abide with Me."

He handed the hymn to a member of his family that night and set out the next day for Nice, where he died on Nov. 20, 1847.

The tune usual for this hymn is by W. H. Monk, Mus. Dr.

R. E. WARMINGTON.

HEATHEN BELLS.

Chicago, Oct. 2.—An explanation concerning the ringing of church bells on Sunday mornings and other days as a disturbance seems necessary.

The church bells are of heathen origin. Christ had no use of them. The reason why they came in use was to call together the church people to hunt the "heretics," or the followers of Christ.

Sunday is set apart for the worship of the heathen Sun gods, or the Triune gods, whom the church people worship today. Jehovah, the only true God, does not dwell in churches or temples made with hands—Acts, xvii., 24. Hence the churches, the bells, the doctrine itself and everything connected with it is of pure heathen origin. It belongs to the Suncult system, and has nothing to do with Christ. E. HALLGREN.

POOR PAVING.

Chicago, Oct. 1.—The outer drive is an excellent example of poor paving. At this early date sections of it are becoming rough and wavy, especially in the vicinity of Soldiers' field. It would have been better to defer the paving of this drive until a sufficient fund could have been obtained to build a permanent pavement than to hurriedly construct the present slipshod asphalt surface which will be a nuisance and expense as long as it is tolerated.

An equally excellent example of correct paving is to be found on the north bound drive of Sheridan road from 3200 to 3800 north. This stretch is about ten years old, but to all appearances is as good as new. It is made of reinforced concrete, which costs a good deal more than asphalt paving but proves to be economical in the long run.

If our streets were made of concrete, or, better still, of reinforced concrete, the original cost would be the only cost and motoring would be less hazardous.

I am not writing as a fault finder or a propagandist but as an autoist who would enjoy driving through our fair city in comfort.

ARTHUR R. HAGEDORN,
2343 Wentworth avenue, Chicago.

SHOOT 'EM AT 40.

Chicago, Sept. 30.—If you were 40 years of age or over and had worked practically all your life as an office man and for many years in a supervisory capacity, with an A1 record as a reliable, and industrious employe, and unfortunately found yourself out of employment with a few thousand dollars, what would you do?

Would you invest your money in a small business of your own and take a chance of getting "gypped" by the hundreds of "wildcat" opportunities being advertised every day in the Chicago newspapers, or would you endeavor to locate a position suitable to your ability on a salary proposition?

The writer is up against just that proposition. The writer has investigated several wonderful advertised money making propositions requiring an investment, one of which gypped him out of about $3,000 in less than six months' time.

He has filed applications for positions in a number of different concerns to no avail, some of which place your applications on file and will notify you when they need any help, which is only a polite way of getting rid of you. Some are frank enough to tell you "right off the bat" that they do not hire any new men 40 years of age or older.

I have a fairly good education, worked as an accountant and office man for years, have three years' experience in the merchandising game. Have answered hundreds of ads for office men, office managers, hotel clerks, merchandising men, etc., without any response.

No one wants any one around who is 40 years of age or older, no matter how reliable and honest they may be, so my suggestion would be to take all of the "old timers" out and "shoot 'em" when they get to be this age and out of employment. "SHOOT 'EM AT 40."

TROLLEY WELCHERS.

Chicago, Sept. 30.—The present traction interests are welching on our expansion program just as they have welched on giving service in the past. The fare on our elevated is 10 cents, but double the price paid in New York. The New York not only has excellent and extensive subways and elevated but further they are constantly building and extending their service.

If our traction interests were not welchers they would be giving Chicago the finest service in the country considering the fare they receive. They would be thanking Chicago for its constant cooperation.

Instead, they welch some more. They want a new ordinance. They get it. Then they welch some more.

How long is this situation going to continue? The voters can go to the polls and throw these welchers out if given the chance. Let's get out a real threat and give our traction interests an incentive to show speed that will cause digging within thirty days.

RICHARD E. SLATTER.

NO WORK.

Oakland, Cal., Sept. 27.—I am a native born American and an ex-war veteran. I have had no steady work since last November.

Many places here where I apply Mexicans are working steadily. Many can not speak English and even the signs "no smoking" are in Spanish.

Is it a square deal to one anxious for work that a quota act against Mexico remains blocked in congress?

E. F. STRATTON.

MANNERS AND MODES

[Punch (Copyright).]

Sun bathing by sections.

ALL MECHANIZED ARMORED UNIT IS FORMED IN ARMY

New Fighting Force Will Be Tried Out.

Washington, D. C., Oct. 5.—[Special.]—Formation of an armored fighting machine as an independent force in the American army has been ordered by Secretary of War Hurley on the recommendation of Gen. Charles P. Summerall, army chief of staff, it was learned today.

Assembly of the new mechanized unit is already taking place at Fort Eustis, Va. It will include light combat tanks, armored infantry carriers, armored cars operated by the cavalry, infantrymen on trucks, automotive artillery, and virtually every type of motorized fighting machine now utilized in the army. The force will consist of approximately 500 men, and will be self-sustained for independent action on the battlefield. In its personnel will be doughboys, artillery men, engineers, cavalry men, medical personnel, and ordnance officers. All units will be motorized. One of its major characteristics will be high speed.

Second Similar Experiment.

Gen. Summerall's action in arranging for the formation of the new mechanized unit marks the second time the war department has turned its attention seriously to the development of independent armored forces utilizing fighting machines on the battlefield. In 1928 an experimental force was organized by Col. Charles S. Lincoln and equipped with obsolete material.

In the beginning the new unit will be utilized for the formulation of tactics for the employment of fast modern fighting machines and for the testing of new equipment for armored fighting forces. The goal of the supporters of mechanization is to bring greater fire power, shock, and mobility to and on the battlefield, and the new force will be shaped to carry out these aims. When entirely equipped with new material the new unit will have double the fire power and at least triple the mobility and speed of the 1928 experimental unit.

Col. Van Voorhis to Command.

Col. Daniel Van Voorhis, a cavalry officer with experience on the general staff and with troops in the field, has been appointed chief of the new mechanized unit. Maj. H. E. Brett, formerly connected with the infantry tank school and a Christie armored tank enthusiast, was named executive officer.

One company of the 34th infantry, the army's only motorized infantry regiment, will be assigned to the mechanized force.

As a mechanized force is one in which all soldiers go to the battlefield in machines and in most cases fight with machines such as tanks and armored cars, all units will be on wheels.

Despite the smallness of the force much of the equipment will be of obsolete design. The tank company will have a half dozen experimental light tanks as well as the new Christie light tank, which is to be delivered shortly. The armored car troop will have mostly new equipment, although much of it will be of experimental design. A large part of the trucks should be new. The artillery will be largely automotive. The army at present has two experimental 75 millimeter guns mounted on motorized vehicles.

The plan is to utilize funds as voted by congress in perfecting a chassis for a tank of a type that also can be utilized for mounting 75 millimeter guns, infantry carrier bodies, and virtually all the machines needed by an armored force.

President of Utah Copper Will Get Saunders Medal

New York, Oct. 5.—(AP)—Daniel C. Jacobling of San Francisco, president of the Utah Copper company and other corporations, is to receive the William Lawrence Saunders gold medal, awarded annually for achievement in mining by the American Institute of Mining and Metallurgical Engineers, H. Foster Bain, secretary of the institute, announced the presentation would be made at a dinner here Oct. 31.

A
Swagger Ensemble
for Boys
4 to 10 Years

Consisting of sweater, blouse and trousers; very attractive, practical and stylish. In navy blue, red, tan, or green. Also in fancy patterns.

Special
$6.95

A STARR BEST
Randolph and Wabash · CHICAGO
FINE CLOTHES for MEN and BOYS

What Other Wave Can Compare With a
Dorsett Permanent
$4

Haircut and Hairdress included,

Special—Finger Wave, 50c

Dorsetts
Phone Central 7126

Permanent Waving System
903 Chicago Building
7 W. Madison
Corner State and Madison Sts.

YES!
THIS IS THE BOOK EVERYONE IS TALKING ABOUT EVERYWHERE YOU GO
Not only the best-selling book of non-fiction but the best-selling book of the year

THE STORY OF SAN MICHELE
By AXEL MUNTHE
"The best biography, the best novel, the best history, the best romance I have read in 20 years."—"BOB" DAVIS. *Now in its 31st printing.* $3.75

Another book of short-stories becomes a BEST-SELLER!

THE LITTLE DOG LAUGHED
By LEONARD MERRICK
The first book in four years by "the greatest living master of the short story." "Amusing, witty, sardonic, sophisticated, brilliant, scintillating."—HARRY SALPETER, *N. Y. World. Now in its 7th printing.* $2.50
At all bookstores. DUTTON

MARSHALL FIELD & COMPANY . . .

You'll believe it's a
Gorgeous Season
when you see our showing of
SHEER FABRIC FASHIONS

The fabrics behind the clothes weave the romantic story of these 1930's. From the sheerest chiffons and wool laces for day . . . to the encrusted lames and new heavy romains for evening . . . everyone's an inspiration in itself!

With our Cutting and Fitting Service your sheer fabric is almost a dress when you get it home.

SHEER FABRICS
SECOND FLOOR, STATE

Laces

Lamés

Chiffons

Broches

Fashion Showing every day this week at 11 a. m. and 3 p. m.

Choose a
GLOVE
for every costume in the
SEMI-ANNUAL SALE

For Daytime—

Glace and suede biarritz in the smart costume colors and white, $2.95

Washable Suede one-buttons in the new fall shades, $1.95

For Evening—

Fine quality kid 16-button (elbow length) black, white and eggshell, $6.50

FIRST FLOOR, SOUTH, STATE—
ALSO BOTH SUBURBAN STORES

MARSHALL FIELD & COMPANY

HOW WILL YOU HAVE YOUR
DÉCOLLETAGE?

with a half cape

It's equivalent to saying how will you have your evening gown . . . for a décolletage is just about the most important thing about an evening gown this season. Study yourself. Have you a faultless back? Then wear one of the divine backless gowns. Have you a perfect pair of shoulders? Then wear one of the darling Josephine gowns. Or are you less perfectly rounded? There are plenty of beguiling little draperies caught with flowers, and brilliants, ethereal frills and fichus to take shelter in. And as usual you'll find all the exciting new décolletages at Field's . . . ready for Chicago's formal season, the opening of Civic Opera, October twentieth.

with four straps

with a frill of lace

with two straps

with brilliant bows

with daisies

Cover your Décolletage with a velvet and Ermine wrap

Half velvet—half ermine . . . half dolman—half cape . . . can you imagine a more sophisticated wrap for the formal season? $675. In white lapin with black velvet, $225

Accent your Décolletage with pearls and brilliants

There's nothing more scintillating than black and white for evening. This lovely Grecian gown combines an extremely long black velvet skirt with tiny bodice beaded in pearls and rhinestones, $245

Cover it with a supple white Ermine wrap

. . . the like of which we haven't beheld in seasons and seasons. Its limpid pelts are intricately worked to achieve an effect of absolute simplicity. Its draped sleeves are a masterpiece. $2500

WOMEN'S COATS . . . WOMEN'S COSTUMES . . . THE FUR SALON . . . SIXTH FLOOR

30th ANNIVERSARY

presents style hits of Paris in

COATS

$50

A marvelous Anniversary value... this adaptation of Bruyere's Russian Cossack Coat, with its romantic lines, lavish black caracul trim and fine black cloth... at only $50. Hundreds of other modes, $50 to $175.

Your Charge Account Is Good Here

$50 also buys magnificent coats trimmed with fitch, caracul, squirrel and wolf.

D.S. KOMISS & CO.

301 South State Street

PROHIBITION LAW FACTOR IN MANY SENATE BATTLES

It Will Enter in a Dozen Contests.

BY ARTHUR CRAWFORD.

[Chicago Tribune Press Service.]

Washington, D. C., Oct. 5.—[Special.]—Prohibition has become a factor of importance in as many as a dozen of the senatorial contests to be decided at the polls four weeks from Tuesday. In four or five states it promises to be the decisive issue. In a number of others it is an element which will have some bearing upon the outcome.

The field of senatorial nominees will be completed on Thursday when Rhode Island Republicans hold their convention. Senator J. H. Metcalf will be renominated, but whether the convention will declare itself on the prohibition issue has not been disclosed. The Democratic convention in nominating former Senator Peter G. Gerry last week declared for repeal of the eighteenth amendment. Senator Metcalf has been regarded as moist, but has not emphasized the fact. It is thought that the Republicans may pledge themselves to abide by the result of a referendum which has already been arranged in that state. In any event prohibition will figure prominently in the election result. Rhode Island has been regarded as wet.

Prohibition Issue Raised.

In three eastern states, one in the central part of the country, and one in the west the prohibition issue has been raised in a clear cut manner. The Democrats are on the wet side of the issue in four of the five, Massachusetts, New Hampshire, Delaware, and Ohio, while the Republican nominee in the fifth, Montana, is the wet standard bearer.

Prohibition is a major issue in Illinois, but with the situation somewhat confused by the entrance of a third candidate.

The prohibition question is a factor but is kept more in the background in a number of other states, including West Virginia, Oklahoma, Nebraska, and Colorado.

May Influence 1932 Delegates.

So important is prohibition as an issue in several of the states that it may not only be the element which enables the Democrats to dislodge Republicans from senate seats but also will have a decisive influence in determining whether wet or dry delegates will be chosen two years hence to the national conventions.

The Republicans are becoming increasingly alarmed over the situation in Ohio, where the Democrats believe that Robert J. Bulkley, their nominee and an active wet, has a chance to win over Senator Roscoe C. Culloch, the Republican nominee, a dry.

Confident in East.

While merely hopeful over possibilities in Ohio, the wets are confident that the wet Democratic nominees will win in Massachusetts and Delaware. Former Senator William M. Butler, the dry Republican nominee in Massachusetts, is having difficulty holding his party in line for him against Marcus A. Coolidge, the Democratic nominee.

In Montana, where the situation as to parties is reversed, with the wets backing the Republican nominee, Justice Albert J. Galen, against Senator Thomas J. Walsh, dry Democrat, there appears to be a better chance of a Republican victory than at any time for years.

POULTRY BRINGING GOOD PRICES; DRY SEASON CREDITED

Quincy, Ill., Oct. 5.—[Special.]—Poultry will help offset the crop losses caused by drought in the Quincy area. In Illinois, Missouri, and Iowa there is a large amount of poultry, and the farm woman will be more appreciated than ever when she sells her chickens, ducks, geese and turkeys this fall.

One woman sold $178 worth of poultry at one time and had over 200 old hens and pullets left.

Chickens did better this year than for a long time, due to the fact there were few heavy rains and the loss by drowning was reduced to the minimum. Poultry is advancing in price and the demand seems to be greater.

The wheat that was sown two weeks ago is coming up and apparently doing nicely.

FIND BOY'S BODY AT RIVER'S SIDE; WIRE ON THROAT

Dubuque, Ia., Oct. 5.—[Special.]—The lacerated and partly nude body of Earl Fuller, 12 year old school boy, was found early this morning in the willows of the Mississippi river here. The body, with tongue blackened and features swollen, gives evidence of death by strangulation. A bandage and piece of wire was wrapped tightly around the boy's throat when the body was found by Henry Waltz, a workman who stumbled across it. Fuller's parents, noting the boy's failure to return Saturday night, had instigated a search. Suspicious characters in the vicinity were questioned by the police today. They believe the slaying was by a moron tramp. Fuller's friends with whom he played football until late Saturday night were also questioned. A post mortem examination was held this afternoon, and it was officially declared that death was caused by strangulation.

FRENCH MINISTER OF WAR DEFENDS ARMED PEACE

[Copyright: 1930: By the New York Times.]

PARIS, Oct. 5.—Andre Maginot, the French war minister, made some candid declarations about European disarmament being more or less indefinitely postponed in a speech at Bar-le-Duc today dedicating a memorial to the French soldiers who fell there in the world war.

"We should not brandish our sword, but that does not mean that we should break it across our knee," M. Maginot asserted. "Those who profess to believe that an adequate army and well fortified frontiers are a provocation to war might well say that strong safes or hermetically sealed doors are a cause of thefts. They might as well say that the maintenance of a police force is an invitation to break the law.

"We shall remain faithful to the policy of a peace based on three essentials—security, arbitration, and disarmament.

"Certainly that which has happened should never recommence. Two invasions within half a century are quite enough. Our people are not willing to be exposed to these mortal risks again. In a Europe where, despite the suffering a warlike spirit has caused in the past, peace still has only a very precarious foothold, we must conserve all the means in our power to defend ourselves."

Police Job Not Confined to Sidewalks of New York

New York, Oct. 5.—[Special.]—When Joseph Friedner and John Petraglia were appointed to the police force they thought their work would be confined to the sidewalks of New York. Today they were compelled to become steeplejacks and climb the uncompleted Hudson river bridge to arrest two youths who had climbed to one of the 630 foot towers on a dare.

BOY NEAR DEATH OF GUN WOUNDS.

Fort Dodge, Ia., Oct. 5.—(AP)—John Feller, 15, tonight was in a serious condition at a Fort Dodge hospital, the result of gunshot wounds, allegedly inflicted by Michael Fodge, 60, who lives in a shack 8 miles northwest of here.

John M. Smyth Company
Madison EAST OF Halsted
EST. 1867 MANUFACTURERS — IMPORTERS — RETAILERS

OPEN TONIGHT UNTIL 10 P. M.

The New "Kandara"

Size (9x12)

$129.75

The New "Kandara" American Oriental

Comes in all sizes up to 11.3x24.5

9x12, $129.75

All Other Sizes Priced proportionately

Drive up to our doors. We park your car free—no time limit

This new washed Rug is woven of imported yarns after the fashion of the hand-woven Oriental, with the same high lustre and rich colorings—the patterns include all of the favorite Antique designs. This rug is the latest accomplishment from the Breslin Mills, pioneers in the field of fine rug making. The John M. Smyth Store is glad to recommend the new "Kandara" American Oriental—displayed on the Fourth Floor of this big Store.

John M. Smyth Company Guarantees Quality

THIS STORE IS OPEN MONDAY AND SATURDAY EVENINGS UNTIL 10 O'CLOCK

Top Coats

You'll find YOUR topcoat among the many distinctive ones offered at Jerrems, ready for instant usage.

Individuality, supreme style and the personal attention of MASTER CUTTERS to make your Fall topcoat the finest . . the best fitting . . you've ever had.

Famous Galashiels and English Raglans at the unusually low price of

$50

Burberries from $75.00 to $100.00

Jerrems

324 S. Michigan Ave.
140 S. Clark Street
71 E. Monroe Street

7 So. La Salle Street
225 No. Wabash Ave.
1609 Orrington, Evanston

FURS

A Stunning Coat of LAPIN

$175

Natural Squirrel. Exquisitely toned pelts. $195

Raccoon. Splendid for sports wear..... $200

Russian Karakul. Handsome models—fine pelts $675

Hudson Seal (Dyed Muskrat). Luxurious... $210

C. HENNING

108 No. State St., Room 220 Stewart Bldg.

MANDEL BROTHERS

a store of youth • a store of fashion • a store of moderate prices

Black

+ Baby Lynx Collars and Cuffs
+ Smooth Dull Fabric
+ Semi-Fitted Silhouette
= The Smartest 1930 Coat Fashion For the Woman

... Because it is BLACK—the simplest and smartest color for ensembling!

... Because it has a slenderizing, semi-fitted, wide-wrapped silhouette!

... Because its collar frames the face—its cuffs add a gracious elegance!

Sizes 34-42

$150

Mandel's Women's Coats—Fourth Floor—Wabash

Here's the Way

TO END FINANCIAL WORRY

WHEN bills pile up and you are short of cash — *come to Trustees System.* We'll lend you money to clear up your debts. And arrange an easy way to pay it back in small monthly amounts.

Trustees System was founded to help worthy men and women through financial difficulty — to lend them money on their good reputations—to solve their problems — end their worry.

Here at Trustees System prompt service is a by-word. You'll like our courteous attention and sympathetic understanding of your problems.

Come in today and talk things over.

Four convenient offices in Chicago—one on each side of the city, and one downtown

TRUSTEES SYSTEM SERVICE

New Loop Address: Trustees System Bldg. (N. E. corner of Wells and Lake)

3231 W. Madison St., near Kedzie 724 W. 63rd St., near Halsted
1630 Belmont Ave., near Lincoln Ave.

What National Banks have done for big business, Trustees System is doing for "The Man Who Works"

MOTHERS now learn value of MAGNESIA

Because it is so helpful in keeping babies and children healthy and happy, every mother should learn all about Phillips' Milk of Magnesia.

This harmless, almost tasteless preparation is most effective in relieving those symptoms of babies and children generally caused by souring food in the little digestive tract, such as sour belching, frequent vomiting, feverishness, colic. As a mild laxative, it acts gently, but certainly, to open the little bowels in constipation, colds, children's diseases.

A teaspoonful of Phillips' Milk of Magnesia does the work of half a pint of lime water in neutralizing cow's milk for infant feeding, and preventing hard curds. Its many uses for mother and child are fully explained in the interesting book "Useful Information." It will be sent you, FREE. Write The Phillips Co., 170 Varick St., New York, N. Y.

In buying, be sure to get only genuine Phillips' Milk of Magnesia. Physicians have prescribed it for over 50 years.

OTHERS
a store of moderate prices
•Copyrighted

nd Cuffs
te
Coat Fashion
han
—the simplest
ensembling!
erizing, semi-
d silhouette!
es the face—
ous elegance!
Way
D
WORRY
you are short
ustees System.
lear up your
way to pay it
nts.
ded to help
ugh financial
ney on their
eir problems
mpt service
ur courteous
nderstanding
s over.
SERVICE
System Bldg.
d Lake)
63rd St., near Halsted
Main Ave.
r big business,
n Who Works"
ERS
rn
of
A
onful of Phillips' Milk of
oes the work of half a pint
er in neutralizing cow's milk
eeding, and preventing hard
many uses for mother and
ully explained in the inter-
"Useful Information." It
t you, FREE. Write The
, 170 Varick St., New York.
be sure to get only genuine
ilk of Magnesia. Doctors
ibed it for over 50 years.

F.N. Matthews & Co.
35 East Madison St.
Corner Wabash

$59.75 is the price of this smart Constanza cloth coat with black caracul trimming. In black, green, or red.

Our Special
The Caracul Trimmed
Winter Coat
With Deep Borders or Smart Flares
$95.75
Wonderful Values!

The smart miss today decides on a caracul trimmed coat. It may be black, green, brown or red—but the trimming is caracul. "Matthews" feature this popular fur on Coats at $59.75. On our Budget Plan if you wish.

SUPREME COURT CONVENES TODAY; BOOZE CASES UP

Constitutionality of 18th Amendment Challenged.

[Chicago Tribune Press Service.]

Washington, D. C., Oct. 5.—[Special.]—Prohibition cases involving questions ranging from the search of automobiles to the validity of the 18th amendment will be in the foreground as the United States Supreme court convenes for its new term tomorrow after the summer recess.

Although the highest tribunal in the past has repeatedly dealt with and decided dry law controversies, a score of fresh disputes have pushed their way to the docket and demand attention along with approximately 300 other petitions asking reviews of lower court decisions and 50 appeals. Tax, anti-trust, radio and railroad cases will furnish the bulk of the court's work.

Challenges 18th Amendment.

The constitutionality of both the 18th amendment and the Volstead act is challenged by A. Stanley Copeland of Buffalo, N. Y., who, in his appeal, has cited nine reasons why he believes both are unconstitutional. Copeland has advanced arguments attacking the amendment and the prohibition law from new angles different from those from which they previously have been unsuccessfully assaulted.

The Jones "five and ten" law is under fire in the appeal of Hugh McElvogue and William J. Brown, convicted in St. Joseph, Mo.

Test Padlock Injunction.

Whether dry agents may stop and search an automobile for liquor without a warrant as required in the search of a home is a question raised in the case of Edwin C. Kudy and Byron Lantry, convicted in Michigan on charges of transporting liquor.

Still another phase of dry laws to be tested is the padlock injunction. Florindo Lucconi and Paul Courbis, convicted in Cleveland, O., are the appellants. Lucconi conducted a restaurant which was ordered padlocked for a single sale of liquor and he has contended that in such a case the padlock law cannot properly be used.

DRY LAW CONGESTION OF FEDERAL COURTS PERSISTS—HUGHES

[Chicago Tribune Press Service.]

Washington, D. C., Oct. 5.—[Special.]—Congestion in the federal courts, due chiefly to the ever increasing number of prohibition cases, persists as a major problem, Chief Justice Charles Evans Hughes of the United States Supreme court declared today in his report for the judicial conference of Circuit judges in conference here.

The conference informed Attorney General W. D. Mitchell that out of the 35,849 criminal cases pending on June 30, 1930, 22,671 were started under the national prohibition act.

During 1929 there were 11,237 civil prohibition cases commenced, and during 1930 there were 11,882, the conference reported, while the new criminal prohibition cases increased from 56,796 in 1929 to 56,992 in 1930.

With a view to meeting the congestion problem, the judicial conference, the chief justice stated, recommended: [1] Legislation to remove the limitation imposed by law upon the appointment of successors to the fourteen District judges where vacancies now exist or will arise; [2] legislation making provision for five additional District judges; and [3] that the attorney general make a survey of the whole subject of the best means for promoting economical and efficient administration in the federal courts, including the possible consolidation or change of existing districts.

CHICAGO AGENTS OPEN SCHOOL ON DRY LAW TODAY

Prohibition Agents Edward A. Geardorf and Robert B. Thorp will open a school of instruction for their fellow agents today in the prohibition offices here. The school will follow the instructions of Col. Amos W. W. Woodcock, new dry director. The two agents have been attending classes at Washington and listening to lectures. The Chicago lectures will continue daily until Oct. 18.

The lectures at Washington stressed avoidance of using firearms except in self-defense and also interpreted legal questions on enforcement.

1910 Type Plane Flies from Chicago to Coast

Los Angeles, Cal., Oct. 5.—(AP)—Al Wilson, stunt aviator, flying a 1910 type Curtiss pusher plane arrived at the Municipal airport here today from Chicago after a 22 day trip. Airport officials said the trip was the longest ever made in a plane of the type.

Wilson made 36 stops en route, 33 voluntarily for refueling, as the gasoline capacity was but an hour and a half. His most dangerous forced landing, he said, occurred 60 miles northeast of El Paso, Tex., when engine trouble made it necessary to land in a creek bed.

The aviator flew here today from Palm Springs.

Physical Culture Shoes in New Styles for Fall

If you already know the delightful comfort of our shoes, you will only need this reminder to bring you to our nearest store tomorrow. If by chance you don't know them, come *today* and see the new fall styles.

This is 225—black suede, black dull kid or brown kid. Ask for our attractive new Fall style booklet.

X-Ray fitting free

PHYSICAL CULTURE SHOES
FOR MEN, WOMEN and CHILDREN
65 E. Monroe St., Chicago
Stores in New York • Brooklyn • Philadelphia • Hartford • Buffalo
Boston • Providence • Cleveland • Detroit • Jersey City
Newark • Chicago • Agencies in many other cities

CHAS. A. STEVENS & BROS

New!

Cinderella Hose

At last they've been found . . . hose that fit. They're knit in one continuous fabric around the ankle and heel so there's no bunching. Besides that, they're sheer and wear for ever so long. In all the popular new shades!

$2.95

and

Delmar Ingrain Chiffon Hose—Very Sheer
Formerly $2.95 in Nude Shadow Barcelo
$2.50

and

Silk Mesh Hose—So Popular This Fall
$1.95

HOSIERY—FIRST FLOOR.

Pajamas of Glove Silk

They usually cost much more than this very special price. Of pure Glove Silk they launder and wear beautifully. And they're irresistible looking!

Peach with lace, as sketched.

Nile, Orchid, Custard with contrasting trim.

Sizes 15—16—17.

$4.95

KNIT UNDERWEAR—SECOND FLOOR.

Slipons!

Fall's Favorite Glove

In the popular 4 button length these Slipons of Kid come in shades that complete your costume:

Azure Blue Dark Brown Flesh Black Green $3.75

GLOVES—FIRST FLOOR.

Special!!

Miro Dena Face Powder
usually $1.50

Miro Dena Compact
usually $1.50

The Two for $1.50

While they last . . . and that won't be long. The Powder in a moss green and black satin box—and the Compact in a clever modern case—both for the price of one! All shades of Powder.

TOILETRIES—FIRST FLOOR

Store Hours 9:30 A. M. to 6:00 P. M.

Revell's Announce New Low Prices on Berkey & Gay Furniture!

FINE FURNITURE
NOW PRICED FOR THOSE OF LIMITED BUDGETS!

This important announcement is of extremely keen interest to those who have admired and longed for the excellent qualities and the beautiful designs that the Berkey & Gay craftsmen produce . . . but have felt that such furniture was beyond their reach!

Now you can purchase the type of furniture that is considered the finest in America . . . possess the quality that will remain in your home as heirlooms . . . secure beauty in your home that only the pure, lovely designs of Berkey & Gay designers attain!

Revell's vast collection of fine furniture includes an unusually extensive choice of Berkey & Gay's most distinctive groupings and at these new low prices . . . this is an opportunity you cannot afford to miss!

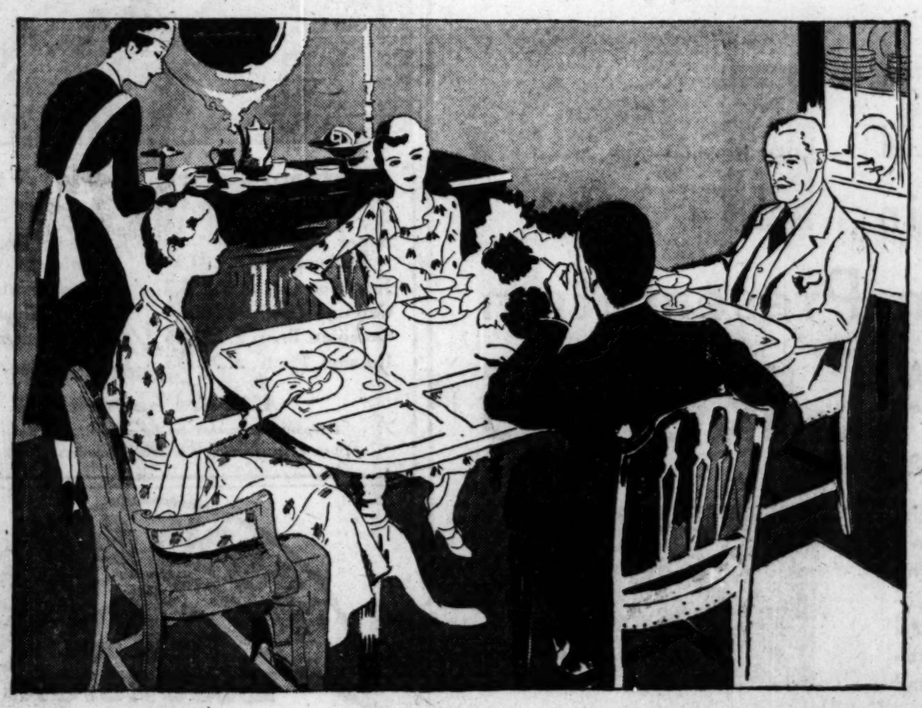

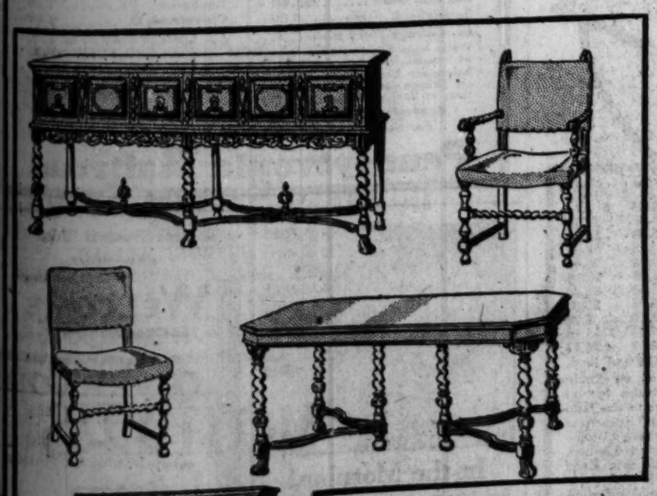

LEFT:—
DINING SUITE in walnut with Oriental wood facings and gumwood for structural parts. Old English in its inspiration, this suite is ideal for the modern room.

Table and Chairs, $320
China Cabinet, $158
Chest, $56. Buffet, $148

• • •

RIGHT:—
EMPIRE DINING SUITE is fashioned of satinwood and maple in a design that is exquisitely lovely and so typical in its simplicity of the French Empire Period.

Table and Chairs, $270
Sideboard, $175
Mirror, $38. Side Table, $74

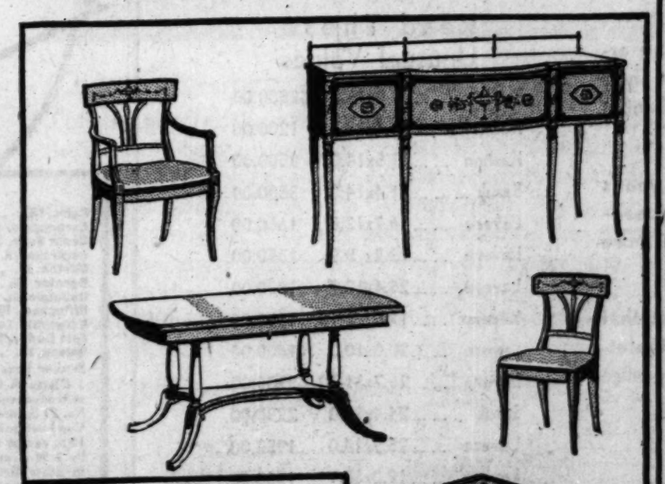

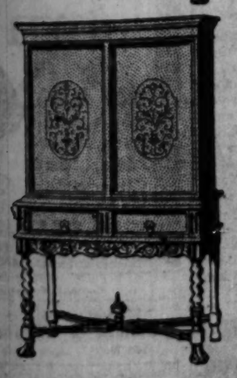

The Store of the Home
REVELL'S
at WABASH and LAKE

A SUIT VALUE OF THE NEW ERA

HART SCHAFFNER & MARX

GORDIAN WORSTED $50

On the sleeve of every Gordian Worsted suit is this label—put there by Hart Schaffner & Marx in the belief that it's the best suit $50 can buy

BASKIN

336 North Michigan — Corner of Clark and Washington — State Street just north of Adams
63rd Street at Maryland — Open evenings — Cor of Lake and Marion — Oak Park

ADVERTISE IN THE CHICAGO TRIBUNE

HOOVER OFF FOR TWO DAY TRIP AND THREE SPEECHES

Will Speak in Boston and at King's Mountain.

[Chicago Tribune Press Service.]

Washington, D. C., Oct. 5.—[Special.]—President Hoover left by special train late tonight on a trip in which he will visit both the north and south and in which he will make three addresses in two days. Tomorrow he will speak twice in Boston—first before the convention of the American Legion, and then before the convention of the American Federation of Labor. Heading south late in the afternoon, he will arrive at Kings Mountain, on the line between North and South Carolina, in time to speak Tuesday afternoon at the sesquicentennial celebration of the Battle of King's Mountain.

Not Directly Political.

While the President will make no direct appeal for support for the administration in the election, his speeches are regarded as a contribution to the Republican campaign. There is a close senatorial contest in Massachusetts, and he will appear in Boston before two unusually representative gatherings.

At King's Mountain the President may help by his presence the Republican cause in North Carolina, which he carried in 1928. The Republicans are seeking to hold two congressmen elected in 1928 and are making a fight for their senatorial nominee.

Avoided It at Cleveland.

The President while in Cleveland refused to be drawn into the Ohio senatorial fight and it is expected that he will pursue the same policy in Massachusetts and North Carolina. In Boston he will be luncheon guest of Gov. F. G. Allen, Republican nominee for reelection.

Mrs. Hoover is accompanying the President. Others in the party will include military and naval aides and George B. Akerson, secretary to the President, newspaper correspondents and photographers. The party will be back in Washington on Wednesday morning.

Governors of Virginia, North and South Carolina, Georgia and Tennessee are expected to be at Kings Mountain where Sir Ronald Lindsay, British ambassador, will unveil a stone dedicated to the memory of Maj. Patrick Ferguson, the British commander, who was killed and is buried on the battlefield.

NAVAL SHAKEUP NEAR; PERSONNEL WILL BE REDUCED

Plans Call for Early Scrapping of Ships.

[Chicago Tribune Press Service.]

Washington, D. C., Oct. 4.—[Special.]—Plans for a general shake up and reorganization of the United States fleet and naval shore establishments have been practically completed by Admiral William V. Pratt, chief of naval operations, it became known today.

Part of the reorganization of the navy operating plan will take place this year in order to make the naval establishment conform with the London treaty and the President's economy program while some of the changes will be deferred until next July.

Speed Scrapping of Ships.

Details of the steps that are in process or about to be taken have not been officially announced pending final action on the navy's retrenchment program by President Hoover. From high sources it was learned that the plans include not only cutting down of naval and marine personnel but a speeding up of the scrapping terms of the London pact. It was also reported in apparently authoritative circles today that orders already have been issued dismissing several hundred men at naval yards and shore stations along the Atlantic and gulf coasts.

Orders received at Pearl Harbor, Hawaii, yesterday directing that two divisions of R-type submarines be sent at once to an Atlantic port was represented today as a part of the general move to reduce the number of commissioned ships. These vessels are due for scrapping under the terms of the London pact and the understanding is that these vessels will be laid up within the next few months as an economy move instead of keeping them in commission as long as permitted by the treaty terms.

Destroyers May Be Laid Up.

In addition to laying up submarines it is predicted that a number of destroyers are to be laid up. The fleet at present has 19 divisions of destroyers, constituting a total of 103 ships. Pressure to force the navy to cut down the number of these ships in commission has been brought on the navy department. This move was resisted by Admiral Charles F. Hughes, former chief of naval operations, on the ground it would interfere with the tactical training of the fleet.

The R-type ships leaving Pearl Harbor are old vessels of a design which the United States will not employ again. The navy has more than 90,000 tons of submarines. The treaty cuts this number to 52,700 tons.

Admiral Pratt is understood to take the position that with the commissioning of the first group of eight 10,000 ton cruisers the navy will be relatively more efficient even if it is cut in numbers by the removal of older vessels.

While the move for reorganization of the navy operating plan has been stimulated by Mr. Hoover's demand for economy, which contemplates reducing the navy's 1931 expenditures by close to $29,000,000, it is known that Admiral Pratt intended to effect several changes in the 1931 plan. In his last annual report as commander-in-chief of the United States fleet the admiral outlined certain changes which he considered desirable. The London treaty, setting new tonnage limits for the various categories of ships in the American fleet, also made a change of the fleet operating plan necessary.

Reports are the economy drive will leave the navy with from 2,500 to 3,500 less bluejackets and marines than are permitted by this year's appropriation bill. The final figure probably will be fixed, indirectly at least, by President Hoover.

TWO IDENTIFIED AS ROBBERS.

Willis Stevens, 1511 North Monticello avenue, and Arvid Peterson, 1746 North Lotus avenue, were identified yesterday following their arrest as the two men who robbed James Cody, 204 North Kolmar avenue, a truck driver, of $12 on Saturday.

TRAVELS FROM PARIS TO RENO TO GET DIVORCE

Reno, Nev., Oct. 5.—[U.P.]—Forced by the stringency of French law to come 7,000 miles from Paris to Reno for a divorce, a woman prominent in the society of the French capital yesterday was granted her decree.

She was Mrs. May Devereux Kurie of Paris, wife of Frank Marion Kurie, American mining man, and the niece of the late Arthur Bailly Blanchard, former United States minister to Haiti, and also a niece of the Vicomtesse Henri de Chasselle.

Her divorce was granted on grounds of mental cruelty and she was given permission to resume her maiden name of May de Longueville de Bucy.

Mrs. Kurie stated that she was unable to get a Paris divorce because of a French law regarding domicile, as her home under French law was the United States, where Kurie, her husband, was engaged in mining enterprises.

Mrs. Kurie plans to return to her native Paris.

Bloomington Police Hold Man; Bogus Check Charge

Bloomington, Ill., Oct. 5.—[Special.]—"Dapper Bill" McLaughlin, 28, of New York City, wanted in numerous cities, is in custody here today on a bogus check charge.

THOMAS E. McELROY CO.
STEVENS BLDG 10TH FLOOR 17 No. State St.

Lowest Fur Values in YEARS

$195
Hudson Seals, Nat. Squirrels, Raccoons

Extraordinary Special Values:
All conform to the very latest fur fashions

Super Beautiful Hudson Seal	$195	Exquisite Natural Squirrel Coats	$195
Jap Weasels	$275	Persian Lambs	$335
Genuine Leopard	$350	Raccoon Coats	$195
Canadian Beaver	$325	Silver Muskrat	$135
Russian Fitch	$395	Lapin Coats	$115

All Furs Guaranteed
A deposit will reserve any fur garment until wanted later.
Open Every Evening (Including Saturdays) Until 7 P. M.

VIDA TIE
Delicate and graceful—this slim oxford comes in allover black or dark raisin brown.
$12.50

ELBA TIE
The Spirit of Fall is caught in this superb oxford of allover black or dark raisin brown.
$12.50

A Fall Contribution in Suede and Lizard

What amazing success they have had—this pair, suede and lizard! These two, with every keynote of the Fall mode emphasized, will contribute to greater triumphs. Decoration at the back, longer lines—and velvety suede, and genuine lizard—to form the perfect daytime ensemble.

WALK-OVER
SHOES AND HOSIERY
125 SOUTH STATE STREET
4052 West Madison Street — 6440 South Halsted Street
4700 Sheridan Road — 4715 South Park Way
1313 East 63rd Street — 2342 East 71st Street
607 Davis Street, Evanston — 1136 Lake Street, Oak Park
Elgin - Rockford - Gary - South Bend

VALUE
the dominant note in
Pushman's Autumn Presentation
of ORIENTAL RUGS

From the innumerable villages and towns of Persia, Central Asia, Turkey, India, China . . . have come gorgeous examples of the handicraft of the Orient . . . the most complete collection of Oriental Rugs we have ever presented in Chicago. All of them bear the mark of "Pushman Quality," excellence of texture and dependability of dyes and materials.

In an endless profusion of color and intriguing artistry, these marvelous creations hold within their folds the power to endow any home with radiance, beauty, individuality!

Moreover, the most unique feature of this year's presentation—the unusually low level of prices—renders their purchasing at this time all the more compelling.

We invite you to visit our store. We assure you that you will be delighted with the offerings and the atmosphere of helpfulness of this store. It is a pleasure to shop at Pushman's. Come today.

Read These Unusual Values

Pamir	30.0x16.0	$2500.00
Kandahar	23.4x13.3	1200.00
Kashan	23.5x14.0	2500.00
Saruk	31.4x14.0	3500.00
Lavere	16.7x13.8	1650.00
Lavere	23.2x 8.9	1350.00
Lavere	25.4x10.7	1800.00
Kerman	17.5x 7.10	1250.00
Lavere	20.0x10.2	1400.00
Lavere	26.7x11.10	3200.00
Saruk	24.4x12.0	2250.00
Lavere	25.9x14.0	1950.00
Lavere	19.0x13.7	1500.00
Kashan	15.2x10.0	1200.00

lower prices do not mean lower quality at pushman's

Pushman Bros.
16 South Wabash Ave. near Madison
Oriental Rugs—Carpeting
NEW YORK — LOS ANGELES — CHICAGO — SULTANABAD — PERSIA

ILLINOIS CENTRAL
Back Home EXCURSION
October 10-11-12
According to destination
Round Trip
FROM CHICAGO
TO

Champaign, Ill.	$4.00 (Class A)
Freeport, Ill.	4.00 (Class A)
Kankakee, Ill.	2.00 (Class A)
Rockford, Ill.	3.00 (Class A)

	Class A	Class B		Class A	Class B
Cairo, Ill.	$8.00	$14.00	Gibson City, Ill.	$2.50	$..
Carbondale, Ill.	6.00	12.00	Litchfield, Ill.	5.00	10.35
Cedar Falls, Ia.	6.00	12.12	Manchester, Ia.	5.00	10.23
Centralia, Ill.	5.00	10.00	Mattoon, Ill.	4.25	8.00
Clinton, Ill.	4.00	.....	Omaha, Neb.	10.00	20.00
Decatur, Ill.	4.00	8.10	Paducah, Ky.	8.00	16.95
Dubuque, Ia.	4.25	8.53	Sioux City, Ia.	10.00	20.00
Effingham, Ill.	4.25	8.00	Sioux Falls, S. D.	10.00	20.00
Evansville, Ind.	5.75	12.00	Springfield, Ill.	5.00	8.70
Fort Dodge, Ia.	8.00	15.48	Waterloo, Ia.	6.00	11.89
Galena, Ill.	4.10	.....	Webster City, Ia.	8.00	14.77

Similar fares to numerous other points in Illinois, Indiana and Iowa.
Class A tickets, honored going according to destination, on certain afternoon and evening trains Friday, October 10th, all trains (except No. 7) Saturday, the 11th, and certain Sunday morning trains the 12th. Good returning to reach Chicago not later than midnight Tuesday the 14th, except from stations west of Ft. Dodge, Ia., must reach Chicago by 8:00 a. m. the 14th. Tickets not honored on the Panama Limited, in either direction. Good in comfortable coaches and chair cars. Hand baggage carried. Children half fare.
Class B tickets have 15 day limit, and will be honored going, according to destination, on same trains as outlined for Class A tickets. Good returning to reach Chicago by midnight, October 27th. Tickets not honored on the Panama Limited, in either direction. Good in coaches and chair cars, also in Parlor and Sleeping cars, on payment of charges for accommodations occupied. Baggage may be checked. Children half fare.

Excursions to the South and Southeast
15-Day First Class Tickets
Round trip tickets from Chicago will be on sale November 15th, December 13th and 27th, 1930, also March 14th and April 4th, 1931, to all points in Florida; New Orleans, La.; Biloxi, Gulfport and Pass Christian, Miss.; Mobile, Ala.; Savannah, Ga.; and Havana, Cuba, at one fare plus 25 cents.
Tickets good in comfortable coaches and chair cars, also in sleeping and parlor cars on payment of regular charges for accommodations occupied.
Baggage may be checked. Stopovers permitted in Florida, Louisiana and Mississippi. Children half fare.

For detailed information inquire at any Through Ticket Office or Phone Harrison 7620—State 0313
ILLINOIS CENTRAL
DEPENDABLE FOR 79 YEARS

$6.00 ROUND TRIP Saturday Oct. 18th to
Columbus, O., Cincinnati, O. or Louisville, Ky.
$4.00 to Indianapolis — $5.50 to Dayton, Ohio
$7.00 to Cleveland, Ohio
Excursion Fares to Other Points

Kokomo, Ind.	$3.00	Logansport, Ind.	$3.00
Elwood, Ind.	3.25	Marion, Ind.	3.25
Anderson, Ind.	3.50	Hartford City, Ind.	3.50
Newcastle, Ind.	4.00	Union City, Ind.	4.25
Richmond, Ind.	4.50	Piqua, Ohio	4.75
Hamilton, Ohio	5.50	Bradford, Ohio	4.75
Cincinnati, O.	6.00	Urbana, Ohio	5.50
Lv. Chicago 9:20 p. m. C.T.		Columbus, O.	6.00
Indianapolis, Ind.	$4.00	Lv. Chicago 10:30 p. m. C.T.	
Columbus, Ind.	5.00		
Seymour, Ind.	5.25	Fort Wayne, Ind.	$3.00
Louisville, Ky.	6.00	Lima, Ohio	4.25
Lv. Chicago 11:25 p. m. C.T.		Canton, Ohio	6.50
		Akron, Ohio	6.50
Dayton, Ohio	$5.50	Rochester, Pa.	7.50
Springfield, Ohio	6.00	Cleveland, O.	7.00
Lv. Chicago 11:10 p. m. C.T.		Lv. Chicago 8:00 p. m. C.T.	

Trains leave Englewood approximately 17 minutes later and South Chicago 24 minutes later than departure time shown from Chicago Union Station.
Returning: Leave excursion destination night of Sunday, Oct. 19th, arriving Chicago early Monday morning, Oct. 20th. Trains stop in both directions at Englewood and South Chicago.
Excursion Tickets Good Only in Coaches on Trains Shown
For tickets and full particulars apply to ticket agents
Pennsylvania Railroad

In the Morning!
Just take a pleasant-tasting candy Cascaret tonight and see how fine you feel next morning. You wake with coating gone from your tongue. Breath is sweet; eyes brighter; you feel like a different person. The most pleasant way to be rid of constipation ills is with candy Cascarets. They are made from cascara—a never-failing laxative—as any doctor will tell you—and a laxative that *actually helps strengthen the bowel muscles.* So the prompt, harmless relief Cascarets always bring is lasting! Their gentle, thorough action makes them ideal for elderly people. Children love their delicious candy flavor.
Cascarets CANDY CATHARTIC
10 — ONLY WORK WHILE YOU SLEEP

RESORTS AND TRAVEL
NEW YORK.
WELCOME to NEW YORK and The HOTEL GOVERNOR CLINTON
31ST ST. — 7TH AVE.
opposite PENNA. R.R. STATION
1200 Rooms, each with Bath, Servidor, and Circulating Ice Water...
ROOM & BATH $3 single from $4 double

Ocean Travel.
The Shortest Bridge to Europe
Cunard & Anchor Lines
346 No. Michigan Ave., Chicago

Subscribe for The Tribune

IDLENESS FIRST ON LABOR'S LIST FOR A SOLUTION

Council Reports Issues for Convention.

Boston, Mass., Oct. 5.—(AP)—A tentative program for the guidance of American labor was submitted today to delegates assembling for the 50th annual convention of the American Federation of Labor in the form of the annual executive council report of William Green, its president, and associated officials.

The report dealt with means for alleviation and removal of unemployment causes and with effort to carry forward attainment of political objectives of unions; with the campaign to organize the south, and specific details of national policy toward immigration; judicial action in industrial disputes, and the approach of more intimate industrial association with enterprise and organization of other countries.

Blame Business for Depression.

"The outstanding economic fact of the last year is serious unemployment," the council said. "Business depression replaced a period of prosperity. Under our present business economy there have been frequent breakdowns due to failure to adjust production to markets and the inability of our credit system to meet such emergency. The responsibility for such breakdown rests squarely on business management.

"Industries and countries are interdependent. The last year has brought falling prices throughout the world and increasing unemployment everywhere. Commerce and markets are organized on a world-wide basis. Consequences of misjudgment are transmitted throughout the whole structure of every community. The responsibility resting on management is correspondingly grave."

In spite of the conditions this year the council cited studies which showed that 1921 and 1924 had been worse by labor. Infrequency of wage reductions now as compared with those years was a point cited.

Progress in 5 Day Week.

The progress made by unions in obtaining the five day work week was taken up. For the last year, it was estimated 532,894 members of such organizations, ranging in character from asbestos workers to weavers, were affected.

The council urged the support of legislation that would outlaw "contracts by which employers force employes to give up organization rights." It also urged "a concentrated drive for unionization of the south."

Favoring old age pension establishment by states and advocating careful check by unions of national immigration control, the council urged that "every member of organized labor become active in selecting candidates for congress."

BOXER ROBBED; 6TH TIME IN YEAR.

Isaiel Danis was robbed yesterday in his pawn store at 300 East 24th street for the sixth time in a year, he told the police. The bandit men got $50.

U. S. CIVIL SERVICE ORDERS ASSAILED FROM TWO SOURCES

[Chicago Tribune Press Service.]

Washington, D. C., Oct. 5.—[Special.]—President Hoover today was confronted with protests from two different sources over the application of the civil service laws by his administration.

The National Civil Service Reform league petitioned him to modify or rescind the executive order on veteran preference issued by President Coolidge in 1929, while Senator A. W. Barkley [Dem., Ky.] assailed a recent order by Postmaster General Walter F. Brown as a demand for postmasters "to get busy in the present campaign" to try to "save the party from impending defeat."

The league recommended that "at least a minimum degree of efficiency" be assured by requiring all veterans to earn a mark of 70 before receiving any preference; that this preference be limited to a credit of 10 points for disabled veterans and five points for other veterans; and that the 10 point credit be given only to those whose disabilities were incurred in actual war service.

Senator Barkley's attack on the Brown order was made through the Democratic national committee. The Kentucky senator quoted the postmaster general's order of Oct. 3, advising postmasters that they have a right to engage to a "reasonable extent" in political matters so long as they do not neglect their duties.

It's the Modern Way . . .
To do your shopping, in the delightful, little shops in the Stevens Building. From one floor to another—up—up you go visiting all sorts of clever shops, where prices are suited to your pocket-book and proprietors are interested in your needs.
STEVENS BUILDING SHOPS

MARSHALL FIELD & COMPANY

FOUNTAIN PENS

of a nationally known make in a very special selling • •

One of the finest manufacturers in the country made these pens—and they are marked to sell at about half of their original price. For school, as prizes... or for gifts they are ideal. You can well afford to buy them in half dozen lots at these low prices.

PENS $1.75 to $3.50

PENCILS $1 and $1.75

FIRST FLOOR, NORTH, WABASH

Also in suburban stores

A new standard of value

—in table appointments is clearly demonstrated in the new china and crystal departments now established in all Burley & Company stores. . . . For ninety-two years, table appointments from Burley's have represented the ultimate in desirability and good taste. Now they are available to all, conveniently located.

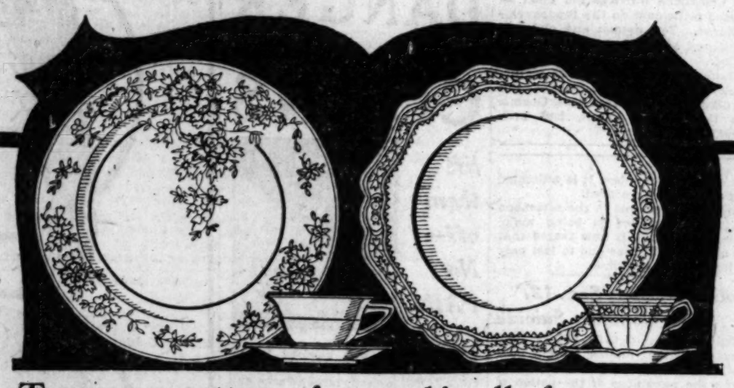

Two new patterns featured in all of our stores

"ARAGON"—an exquisite open-stock pattern in *Heinrich* Bavarian china with narrow gold lines, deep ivory shoulder, and delicate flower sprays of yellow, rose and blue. Exceptional quality. The 95-pc. set, $64.50 *service for 12*

"BELMONT"—blue, "MOROCCO"—red—a handsome open-stock English queensware service with scalloped edge and red or blue border. The body is a mellow ivory tone so sought after this season. *66-pc. service* $37.50 *94-pc. service* $47.50

Complete pewter departments

—in all of our stores offer you a wonderful selection of Colonial and English designs at prices so modest that you'll scarcely believe it possible!

3-pc. Dessert set $5.00
Water pitcher... 5.00
Flower bowl.... 7.50

—in home furnishings means, to Burley & Company customers, a correct interpretation of authentic styles, quality that offers infinite satisfaction, and a new and exceptionally liberal credit policy that makes it possible to purchase and enjoy the use of furniture of recognized value while paying for it out of income.

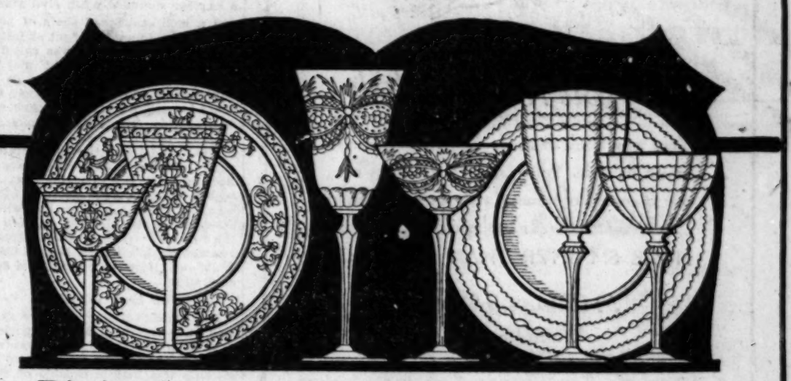

Distinctive stemware from our crystal depts.

Gold-encrusted
A clear crystal open-stock stemware pattern with a delicate frost-like etching and encrusted gold bands that *will not wear off!* Complete stock all items. Salad plates....*$12 dozen*
Goblets Sherbets $8.50 *dozen*

Rock crystal
The elegance of rock crystal is emphasized in this superb polished cutting with small engraved flowers. The motif on the bowl is repeated on the foot. Open-stock pattern.
Goblets Sherbets $75 *dozen*

Service for six
Six each of goblets, sherbets and plates make up this unusually attractive set in clear glass with finely traced etching. It is an open-stock pattern, so you can make additions.
18-pc. service $8.85

Salad or dessert set

You will find this 9-piece set a marvelous convenience in serving attractive salads or desserts. Made up from the open-stock pattern shown at right above. Mail and phone orders filled promptly.

Tray and 8 plates $7.35

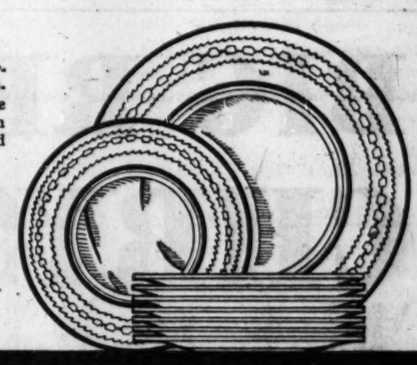

Here's the merriest, most attractive door-stop you've ever seen, cast in iron and gaily painted! It's yours for $1

Our lamp departments present charming new Autumn trends

Lamps in every color and material . . . of every type . . . for every room . . . at prices that will meet instantly with your approval. See them while the selection is complete!

Junior lamp
. . . with a simple elegance far beyond its price! Has a square black shaft, gold and black base, and square shade of tailored silk.
$17.50

Right $16.50
Pottery lamp with Capo di Monte type base and mellow silk shade.

Below $27.50
Brass-mounted, 2 tone pottery base with harmonizing shade. A tall, distinguished lamp ensemble.

A typical Colonial group

Mahogany secretary-desk, a beautiful piece at this price, $59.50

Ladder-back chair, mahogany finish, rush seat. Special at $8.50

Colonial wrought iron lamp, oil-font, print shade, steady base, $4.50

Smoking stand

Altogether new and colorful is this smoking stand of verdi-green wrought iron with a genuine Mexican tile top. A cedar-lined cigarette box and two trays complete this unusually attractive set. Priced at:
$4.75 *complete*

Charming—practical—moderately priced

This completely delightful living room group is built around the kneehole desk, an authentic reproduction of a fine English piece. The rich, deep color and grain of the mahogany and the period hardware complete its desirability. . . . A hand-wrought iron lamp, with tray base and genuine skin parchment shade, and a Colonial "bull's-eye" mirror are wonderfully interesting. . . . To complete the group our decorator suggests this brocade Queen Anne chair, with shaped back and front, carved frame, and comfortable spring seat.

Desk $79.50 *Lamp* $12.50 *Mirror* $22.50 *Chair* $22.50

Burley & Company

ESTABLISHED 1838

STORES OPEN TUESDAY, THURSDAY AND SATURDAY EVENINGS UNTIL 10 O'CLOCK

6344 Cottage Grove Ave.
823 West 79th Street
47th Street at South Park

212 N. Michigan Avenue
Madison near Crawford
Broadway near Lawrence

4756 S. Ashland Avenue
2023 Milwaukee Avenue
1859 Blue Island Avenue

You're Right!

Your new frock demands the *right* necklace to accent its style. When making selections here, one is certain of securing what is new and smart ...in exquisite taste... most becoming. You'll find NONE SMARTER THAN FREDERIC'S

A Distinctive Selection of Matching Jewelry to Complete Your Fall Costume

Frederic's
PEARL SHOP
FASHION JEWELERS
ELEVEN EAST WASHINGTON

ADVERTISE IN THE CHICAGO TRIBUNE

POLICE BATTLE ROYALIST FOES IN SPAIN; 1 KILLED

Bilbao Workers Strike; Overturn Street Cars.

(Copyright: 1930: By the New York Times.)

MADRID, Oct. 5.—At least one person is reported to have been killed and a number wounded when civil guards and a mob exchanged shots at point blank range in a street fight at Bilbao, where a general strike was called in protest against a royalist meeting called today by Antonio Primo de Rivera, a son of the late dictator, and Señor Maetzu, a former anarchist who became Gen. Primo de Rivera's ambassador to Argentina.

The crowd booed the late dictator's right hand men when they stepped from a train this morning, but the cocked hatted civil guards, whose standing orders are to fire on sight to stop public disturbances, as well as the regular police, who literally jammed Spain's second largest industrial town, kept the people from demonstrating.

Few Hear Royalists.

The scheduled speeches were delivered in the morning without incident, as Premier Berenguer had guaranteed. Although the fronton courts, were the meeting was held is capable of seating 5,000, it was only half filled, perhaps due to fear of an outbreak.

Meanwhile a sizeable crowd broke into a weapon shop and frantically started to arm themselves after having overturned several street cars. Civil guards on horseback, in formation, rode down on them, firing, and guards afoot ran up also, pumping their guns in an attempt to scatter the pilferers before they obtained much ammunition.

Mob Fires at Police.

For the first time in years the crowd, which was composed, it is said, of the toughest element of Bilbao, fired back. The police scattered them and arrested a number. It is estimated that 200 shots were fired.

Order was restored in the afternoon but strict vigilance is being maintained tonight. It is now feared that the strike, which was due to last only 24 hours, may continue.

LIVES AS AN INDIAN SINCE '64; BELIEVES SHE WAS KIDNAPED

Lawton, Okla., Oct. 5.—(AP)—Mrs. Sain-Toh-Oddle-Goombi, despite her inability to speak a word of English and her present life among 53 Kiowa Indian descendants, is convinced she is the white Millie Durgan, stolen by red-skinned raiders when she was 18 months old. She has appealed to the white man for aid in finding her rightful people.

The strange tale of the pale face infant, kidnaped in 1864, is vouched for by Harry A. Stroud, secretary of the Comanche County Historical society.

In that year, 66 winters ago, Kiowa and Comanche warriors fell upon an isolated settlement on the Brazos river in Texas. Ten women and children, including Millie Dorgan, were abducted.

Tracing the story by Kiowa picture history, Mr. Stroud said many details corroborating belief that Mrs. Goombi was the missing infant, had been found.

Mother Poisons Son, 12, Then Commits Suicide

Duluth, Minn., Oct. 5.—(AP)—A Meadowlands, Minn., mother tonight poisoned her 12 year old son and then drank the remainder of the potion to end her life in a downtown Duluth hotel. She is Mrs. Paul Sramek, about 50, the wife of a land agent of the Duluth and Iron Range railroad and the Rock Island and Pacific railroad.

Wounds Brother While Cleaning Gun in Home

Zigmund Zelmanski, 19 years old, 10523 Edbrooke avenue, was seriously wounded in the groin last evening when he was accidentally shot by his brother, Klement, while the latter was cleaning a revolver. The shooting occurred in Klement's home at 106 East 110th street.

Find 3 Trucks Used in $75,000 Walgreen Robbery

The three motor trucks stolen early yesterday when ten men held up the Walgreen & Co. warehouse at 4720 South St. Louis avenue, and escaped with cigars and cigarets valued at from $75,000 to $100,000, were found last night on a highway two miles west of La Grange, Ill. No trace of the merchandise was found.

Improvement in Condition of William Butterworth

Washington, D. C., Oct. 5.—(AP)—A slight improvement was reported tonight in the condition of William Butterworth, president of the United States Chamber of Commerce, who is critically ill.

DANGER lurks in neglected CORNS

lift them off— No PAIN

What a grand and glorious feeling comes when the first tiny drop of FREEZONE instantly takes all ache and pain out of that troublesome CORN! But FREEZONE does more than kill pain in a second. Even a corn that doesn't ache is dangerous. You favor the foot it's on and walk unnaturally. FREEZONE loosens corn so that you can soon lift it right off, easily, painlessly. Never suffer with corns, calluses or warts. Use FREEZONE. Buy a bottle —today.

FREEZONE
ALL Ddruggists

MANDEL BROTHERS
a store of youth . . . a store of fashion . . . a store of moderate prices

Paris Hats Revive Romantic Fashions for "Sunday Nights"

REBOUX'S PLUMED BICORNE—in soleil with an ostrich feather trailing down from the top and over the shoulder! (Left, above.) $25

DESCAT'S "JULIET CAP"—a saucy little thing of hand-shirred velvet with a large chou at the side. (Left, below.) Original—$45. Copies— $20

Mandel's Millinery Salon—Fifth Floor—State.

A Lovely Lady Might Have Worn This Frock in the Moyen Age!

BLACK LACE!

A Gracious Fashion for Sunday Nights

Paris revived it for the smart modern woman of 1930 because of its silhouette—its jacket (that ties over the sleeveless frock!)—and its contrast of black and pale pink. Sizes 38-44. $65

Mandel's Little French Shop—Fourth Floor—Wabash.

BIG REDUCTIONS IN CHRYSLER SIXES

CHRYSLER SIX NOW $745 AND UPWARDS

CHRYSLER "70" NOW $1245 AND UPWARDS

CHRYSLER SIX—New Lower Prices

COUPE	$745
TOURING	785
ROADSTER (*with rumble seat*)	785
ROYAL COUPE (*with rumble seat*)	785
4-DOOR ROYAL SEDAN (*3-window*)	795
CONVERTIBLE COUPE (*with rumble seat*)	875

CHRYSLER "70"—New Lower Prices

BUSINESS COUPE	$1245
BROUGHAM	1245
ROYAL COUPE (*with rumble seat*)	1295
ROYAL SEDAN	1295

All prices F. O. B. Factory

Chrysler cars have always been the greatest values among motor cars. For Chrysler cars have always been the admitted leaders in performance, in dependability, in smartness and in style.

At the new reduced prices on Chrysler sixes these Chrysler qualities are now placed within the reach of many more thousands.

Why suffer the annoyances of winter driving in your old car when you can enjoy complete satisfaction and pleasure during the cold months in a new Chrysler six at the lowest prices such quality cars have ever been offered?

Come in. See these great bargains. Take one out on the road and drive it. Easy terms.

931

Michigan Ave. at 21st St. CHRYSLER ILLINOIS COMPANY DISTRIBUTOR Calumet 7460

NORTH

Riviera Motor Sales
5058 Broadway. Longbeach 7100
North Suburban Sales, Inc.
1640 Ridge Ave., Evanston
Rogers Park 1096-97
Capitol Motor Sales
3043 Lawrence Ave. Keystone 2410
Thomasson Brothers
6254 N. Clark St. Sheldrake 1184
Peerless Motor Sales
5554 Milwaukee Ave. Albany 6270
Portage Park Motor Sales
4146 Milwaukee Ave. Avenue 1470-71
Deibler Motor Car Corp.
62 S. First St., Richland Park, Ill.
Richland Park 2150
Pilot Motor Company
814 Diversey Parkway. Graceland 4670
C. A. Anzebauer
Park Ridge, Ill. Park Ridge 68

WEST

Frenzen's, Inc.
5910 W. 22nd St., Cicero, Ill.
Lawndale 0417
Advance Motor Sales
2340 W. Division St. Humboldt 8015
Herman H. Wolf
Desplaines, Ill. Desplaines 717-J
Barrow Brothers
316 W. Madison St., Oak Park, Ill.
Village 0500
Barrow Brothers
1008 S. Fifth Ave., Maywood, Ill.
Maywood 2717
Marquardt Motor Company
3238 W. Jackson Blvd.
Nevada 1423-26-27
E. G. Rose Motor Co.
La Grange, Ill. La Grange 80

WEST—Continued

West City Motor Company
2926 N. Cicero Ave. Avenue 6100
Lyons Motor Sales
3027 W. Ogden Ave. Lyons 7121
R. L. Mundbrenk
303 E. Main St., Barrington, Ill.
Barrington 25

SOUTH

Borman Motor Company
Downers Grove, Ill. Downers Grove 1100
Daenicke Motors, Inc.
Auburn Park Branch—
7916 S. Halsted St. Triangle 7600
Englewood Branch—
6047 S. Halsted St. Englewood 7661
Fred Hawkins, Inc.
3240 S. Michigan Ave. Calumet 4235

SOUTH—Continued

C. A. Enzelberk Corporation
6115 Lake Park Ave. Dorchester 8400
E. B. Bronson & Company
Blue Island, Ill. Blue Island 3130
So. Chicago Gar. & Mach. Co.
9901 Ewing Ave. South Chicago 0259
Levy Motor Sales
Chicago Heights, Ill. Chicago Hgts. 1415
Zurawski Motor Sales
3907 Archer Ave. Lafayette 8457
M. J. Kirst Motor Sales
3707-09 S. Halsted St. Calumet 4589
Citro Motor Co.
1012 S. Halsted St. Haymarket 7868
Heinz Auto Sales
5926-28 S. Keeler Ave. Republic 7687
Industrial Motor Co.
5300 W. 63rd St. Republic 3543

Bring cash in more quickly, more regularly on real estate you offer for sale. Sluggish selling slows your income, cuts down return from time you spend. Use Chicago's high-speed selling medium, Tribune Want Ads. You'll find you can reach far more prospects than you can in any other way. List your property in the Real Estate columns of Tribune Want Ads! For quick, profitable results, call Superior 0100—Adtaker!

Step up INCOME *from* Your Deals

Congenial roommates in congenial quarters! Here's the way to end loneliness, to find good friends and a pleasant place to live. Every day—in the Apartments to Share column of Tribune Want Ads—Chicagoans advertise for people to join them in renting an apartment. Read these Want Ads. Or, if you have an attractive apartment on your hands, advertise for a room-mate by calling Superior 0100—Adtaker.

Any time you wish to ask Tribune adtakers are ready to answer. Their knowledge of the best manner of securing result-getting Want Ads can be a big help to you when you want to advertise. Take advantage of the assistance their training and experience can give you. Simply call Superior 0100—Adtaker to place all the power of the giant Tribune organization behind your advertising effort.

"nice fellas" these professors

A professor of a famous Eastern University came to us in the course of a nation-wide survey of shoe stores. We gave him the facts and figures about our business. After he had summarized his facts he revealed our score. We will reveal it to you: TURNOVER—(The frequency with which our stock is completely renewed.) "very high"; MARGIN—(Mark-up, or what we charge you over the actual cost of the shoes.) "very low"; SYSTEM of STOCK CONTROL—(Keeping our stocks always in an up to date and fresh condition.) "perfect"; RANGE of STYLES—(We have hundreds of varied styles in all manner of fine leathers and lasts and sizes.) "very wide"; COVERAGE of APPEALS—(We not only carry the famous "super-comfort" and "foot-doctor" shoes, but morning, afternoon, evening, and sports styles.) "excellent"; BUYING JUDGMENT—(Our ability to select shoes when they are "high" fashions and at prices magnificently low.) "high score." The sum total of the professor's conclusions indicates that it would be impossible to find a more satisfactory men's store in the country. Thousands of Chicago men could have told him the same thing. They must think so or we wouldn't be doing the largest volume of any single men's shoe store in America. Does that rate a call from you?

HASSEL'S

Dearborn at Van Buren

MAYOR WILL AID FAHERTY PLAN TO SPEED SUBWAYS

Plans to Attend Hearing on Assessment.

BY OSCAR HEWITT.

President Michael J. Faherty of the board of local improvements is reported to have convinced Mayor Thompson that it would be advantageous to him and his administration to get the credit for starting subways in Chicago. Accordingly the mayor is said to have agreed to be at the meeting of the board of local improvements tomorrow, when it is scheduled to pass a resolution providing for the construction of the State street subway by special assessment. If present, it is expected that Mayor Thompson "will make a few remarks," according to one of his close friends.

The passage of this resolution is a prerequisite to the holding of a public hearing on Oct. 17, which was announced several days ago by Faherty.

Engineering Issues Pending.

The plans for the subway, a task which was assumed by the council local transportation committee and a staff of engineers and lawyers, have not been completed. A number of essential questions have not been settled by the board of advisory engineers. Among these questions are the width of the subway in State street, south of Madison street; whether utilities will be placed in the ground or in galleries, and if in galleries, their size and location; the grade of the subway under the river and the location of the west side connection with the State street subway.

Decision on other important features are dependent upon these decisions. If the wires and pipes of utilities are to be placed in the ground above the subway, it will have to be deeper than if the wires and pipes were placed in galleries in the subway proper. If galleries are decided upon, shall they be placed on the mezzanine floor? If put there, will they not block entrance of car riders to stores along State street at the lower level? If they are placed on the subway level proper, then how wide can the platforms be made to accommodate trains on four tracks? Still other questions are involved.

See Legal Error.

It is said that the subway lawyers, Walter L. Fisher, George A. Mason, Joseph J. Sullivan, and Allan T. Gilbert, insist that it will be a serious legal mistake to have a public hearing before these questions are settled by the engineers.

On the toher hand Faherty has a report on subways which he claims contains sufficient information upon which to pass a resolution and hold a public hearing. The advisory engineers have consented to hold daily sessions to make decisions, the lack of which is generally thought to be holding up the preparation of final plans.

The city hall report is that Mayor Thompson is almost ready to back the position taken by Faherty. The engineers have been notified of the board meeting and have been invited to be present. It is also expected that the transit lawyers will attend.

Plans Await Meeting.

"I know that the mayor wants subway construction started as soon as possible," said one of his friends, "and he has confidence in Faherty to get things going, if he is permitted. I have heard that the mayor is willing to give Faherty a helping hand.

"I do not anticipate that the mayor will lead off at the meeting. He probably will let the engineers and lawyers discuss the matter with Faherty, and if it then appears that the engineers and lawyers will delay Faherty longer than he deems reasonable, the mayor will express his opinions in the open in contrast with the executive conferences held heretofore."

This friend of the mayor insisted that Faherty and the administration can take the job away from the council committee and the advisory engineers.

HALF CLOSED, HALF OPEN, MOVIE OBEYS SUNDAY BLUE LAWS

Orange, N. J., Oct. 5.—[Special.]—The shadow of a 1750 blue law kept 900 seats in the Palace motion picture theater vacant here today while the remaining 1,200 seats were filled. The reason was that Orange, for the first time in its history, has permitted Sunday motion picture shows, while East Orange, true to the mores of the past, will not allow them. The vacant seats were on the East Orange side of the town line. Those who patronized the theater accepted the new freedom quietly, never verging toward license. They bought their tickets from the Orange window of the box office, entered the theater through the Orange doors and kept clear of the marked off seats on the East Orange side.

Robbers Cut Through Wall at School; Get Only $40

Safe blowers who bored through a foot thick wall at the Roosevelt High school, Kimball and Wilson avenues, obtained less than $40 after forcing the school safe. The robbery was discovered yesterday by the school engineer, Albert Gottschalk.

100,000 STAND IN RAIN AS SWEDEN HONORS ANDREE

STOCKHOLM, Oct. 5.—(AP)—Rain drummed out a requiem tonight as the bodies of Salomon Auguste Andree, Nils Strindberg and Knut Frankel returned to their native land aboard the gunboat Svensksund after lying lost for 33 years in Arctic fastness.

On the same boat which took the intrepid balloonists out of Spitzbergen on the start of their breat adventure in 1897, the trio of phantom explorers returned today to receive the homage of a nation which mourned their great end, from king to humblest citizen.

Twenty guns greeted the gunboat in national salute as it neared the quay with half masted flags. As the echoes of the salute died away in the solid hills hereabout Swedish chanters took up a refrain of ancient Viking songs.

100,000 Meet Bodies.

More than 100,000 persons lined the streets about the quay, standing during a drenching downpour with heads uncovered as King Gustav paid his official call abroad the Svsenkund, putting wreaths on all three coffins.

Muted massed bands then took up the dirges as a cortège was formed and the coffins were lifted reverently to the shoulders of Swedish sailors and the march to the cathedral started.

Archbishop Delivers Oration.

Inside the Storkyrian cathedral catafalques had been erected to receive the bodies. Representatives of all Stockholm academic societies attended the church service and led long files of mourners past the coffins.

The funeral oration was delivered by Archbishop Soederblom and the remains were received on behalf of the government by Prime Minister Ekman. Norway was represented and wreathes were placed on the coffins for the sister Scandinavian nation. The bodies will lie in state until Tuesday when they will be cremated.

★ ★ ★ ★

YOUR **APPEARANCE** is a very IMPORTANT factor in your SUCCESS. If your HAIR is thin and impoverished you will "look old before your time."

The man who wants to look his best knows that he must go to the specialist for skilled treatment of

HAIR and SCALP

We treat all forms of SCALP disease in the most modern SCIENTIFIC method

We rid your scalp of its layer of dandruff and give it a chance to breathe. After one treatment you'll know how your scalp OUGHT to feel.

We give one complete scientific examination and a half hour treatment absolutely free to show you what a scientific scalp treatment is, if you bring this with you. No conditions are attached to this.

WELLINGTON HAIR AND SCALP INSTITUTE

159 North State St. (Capitol Building), Suite 1407

Hours 10 A. M. to 6 P. M. (Mon., Wed. and Fri. Until 9 P. M.)

T-10-6

CARSON PIRIE SCOTT & CO

New Curtains and Draperies

To Give Every Room a Complete Change of Scene

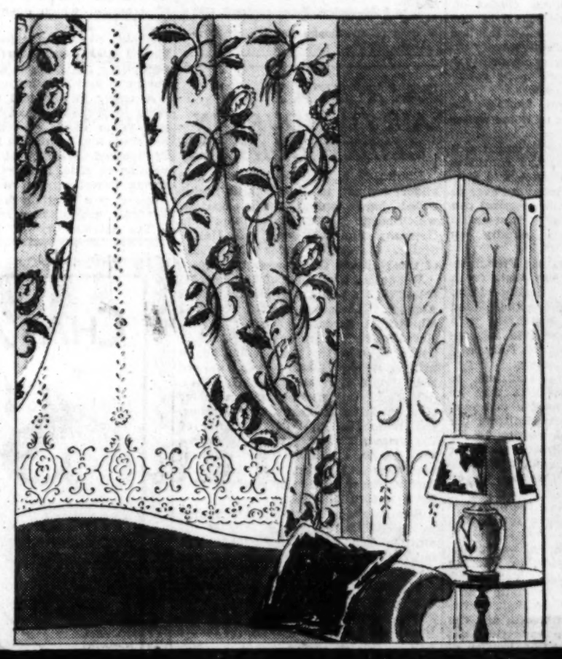

For the Living-Room

Dull Damask

$3.50 Yard

A new damask with an attractive dull finish, and self-tone pattern in red, rust, or green.

Handsome damask for the room that prefers a lustrous sheen, comes in salmon, gold, red, or green. At $6 yard.

Swiss Point Curtains

$13.50 Each

Panels of fine quality ecru net, with effective embroidered designs. 54 in. wide, 2½ yds. long.

Novelty and filet net panels, in a wide variety of patterns, with fringed base. In ecru color, 2½ yards long. $4.50 each.

For the Bedroom

Glazed Chintz

$1.50 Yard

A new pattern, and an exceptionally effective one, rather in the modern manner. Lovely clear tones of peach, green, or blue.

Cretonnes, frivolously patterned in gay colors on light or dark grounds. 75c yard.

Rayon Voile Curtains

$9.75 Pair

With a woven dot. Green, rose, orchid, blue, or gold. Cornice top. 40 in. wide, 2¼ yds. long.

Point d'Esprit-dot grenadine curtains in white, ivory, and ecru. 2¼ yards long, $3.75 pair.

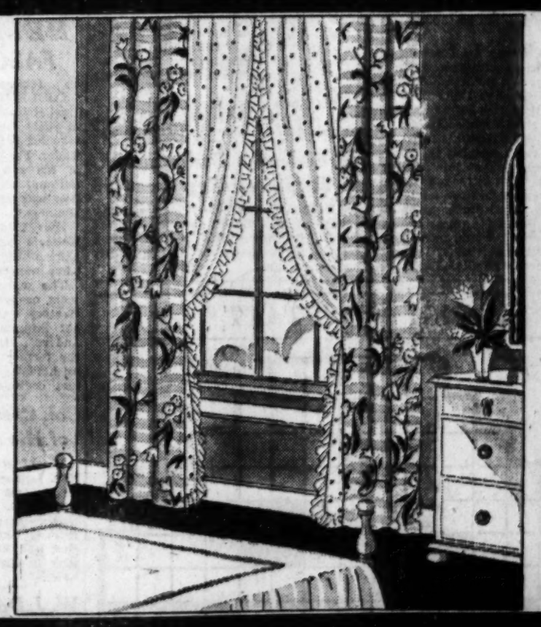

For the Dining-Room

Imported Linen

$6 Yard

A ground of dark rich red or hunter's green brings out the smart pattern. 50 in. wide.

Softly colored warp prints, with light grounds, offer a choice of three combinations of pastel shades. 31 in. wide. $1.75 yd.

Marquisette Curtains

$4.25 Pair

Tailored panels with fringed base. In ecru. 34 in. wide, $4.25 pair. 44 in. wide, $5.25 pair.

Tailored panels with fringed base. In ecru. 34 in. wide, $4.25 pair. 44 in. wide, $5.25 pair.

Sixth Floor, North, State.

SUBSCRIBE FOR THE CHICAGO TRIBUNE

Nahigian's 40th Anniversary Sale of Fine Oriental Rugs

begins today . . . offering rare money-saving opportunities on rugs of superb quality!

NAHIGIAN'S FORTIETH ANNIVERSARY SALE represents another achievement for Chicago's foremost importers of Oriental Rugs—now in their new home. All rugs in stock are reduced to the profits are forgotten to make this sale a success from the customer's viewpoint. Comparison will prove the lowness of these prices. Any type or size rug may be had as the Nahigian collection is world-famous for its completeness, for its variety and for the rare beauty of each rug.

Here are specimen examples of the thousands of bargains now on sale!

NAME	SIZE	SALE PRICE	NAME	SIZE	SALE PRICE
Lilahan	16.9x 2.5 reduced to	$ 140.00	Bijar	15.9x10.2 reduced to	$ 775.00
Sparta	22.5x12.9 reduced to	825.00	Kandahar	14.0x 9.0 reduced to	300.00
Ispahan	21.4x12.0 reduced to	875.00	Mehriban	13.7x11.7 reduced to	550.00
Chinese	20.0x11.0 reduced to	550.00	Lilahan	12.4x 9.3 reduced to	355.00
Sarouk	18.4x11.5 reduced to	1050.00	Bergamo	12.0x 6.4 reduced to	185.00
Kerman	17.0x13.3 reduced to	1750.00	Ispahan	10.10x 8.3 reduced to	290.00
Keshan	17.0x10.0 reduced to	1225.00	Hamadan	7.11x 5.2 reduced to	80.00
Sarouk	26.0x14.9 reduced to	2850.00	Sarouk	5.0x 3.6 reduced to	87.50
Sparta	12.3x 8.8 reduced to	290.00	Sarouk	12.3x 9.2 reduced to	415.00
Keshan	11.7x 9.3 reduced to	675.00	Lilahan	12.4x8.10 reduced to	315.00
Sparta	11.9x 8.2 reduced to	265.00	Ispahan	9.1x 5.9 reduced to	165.00

Selections Made Now Will Be Held for Future Delivery

NAHIGIAN BROTHERS

169 NORTH WABASH AVENUE

JUST NORTH OF RANDOLPH

WGN IS SEEKING MORE POWER IN MIDWEST ZONE

Eight Stations Competing for 2 Assignments.

[Chicago Tribune Press Service.]

Washington, D. C., Oct. 5.—[Special.]—With the aim of affording consistently dependable service to rural listeners station W-G-N, owned and operated by THE CHICAGO TRIBUNE, tomorrow will press before the federal radio commission its request for use of the maximum broadcasting power of 50,000 watts.

Eight of the foremost stations in the middle west—one-half of which are in Chicago—are pitted against one another for the two remaining "super power" assignments available to the fourth radio zone. The hearings on these eight applications begin tomorrow before Chief Examiner Ellis A. Yost of the commission and are expected to consume more than a week.

Prior Claim Set Up.

Represented by Louis G. Caldwell, former general counsel of the commission, and a partner in the Chicago firm of Kirkland, Fleming, Green & Martin, THE TRIBUNE station will endeavor to prove its prior claim for the increased power, should the commission elect to choose between the applicant stations.

One of the pioneer stations of the country W-G-N has an undisputed record of public service. Mr. Caldwell claims. He is prepared to introduce engineering testimony to the effect that the requested increase in power from 25,000 to 50,000 watts will enable the station more effectively to render a public service by spreading its programs over a greater geographical area.

Number Cut to Twenty.

The hearings are the outgrowth of recent action by the commission restricting the number of cleared channels upon which stations of the maximum power may operate to twenty. There are 40 cleared channels set aside for the exclusive evening operation of high powered stations, and these are distributed equally among the five radio zones into which the country is divided.

From two of the four cleared channels available to the fourth zone for 50,000 watt transmitters, stations WENR and WLS, both in Chicago, and station KMOX, at St. Louis, already are assigned. WENR and KMOX are using 50,000 watts power at present, while WLS is authorized by the commission to install a transmitter of this output.

Two More Available.

Thus only two additional channels are available for this power and the eight application stations under the commission's ruling are forced into competition for them.

Combating the application of station W-G-N is the Chicago Federation of Labor station, WCFL. Although now restricted to daylight operation on the 970 kilocycle channel with 1,500 watts power, it has applied for the channel of 720 kilocycles occupied by W-G-N and seeks also the maximum power of 50,000 watts with unlimited time. In other words, it is attempting to oust THE TRIBUNE station from its position in the broadcast spectrum.

Other Chicago Applications.

Other Chicago stations which are applicants for the maximum power are WMAQ, the Chicago Daily News station, which now uses 50,000 watts; and WBBM, of the Atlas company, Inc., which now uses four-sevenths time with 25,000 watts, sharing the 770 kilocycle channel with station KFAB at Lincoln, Neb. This latter station, however, also is applying for an increase in power to 50,000 watts along with a request for full time operation which, if granted, would mean the removal of WBBM from the channel. WBBM in turn has applied for full time.

LITTLE ORPHAN ANNIE: A Little Nearer

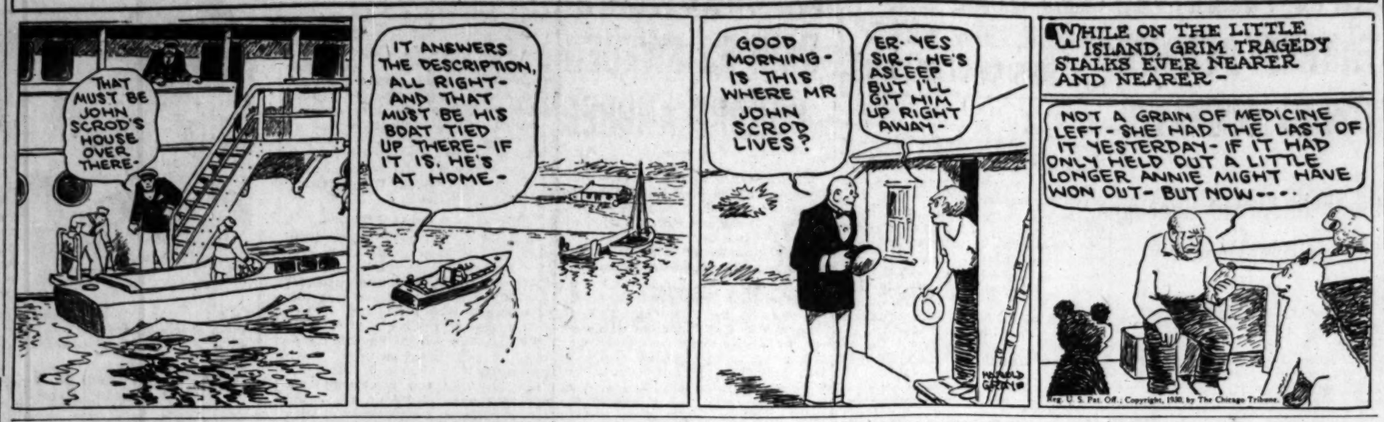
THAT MUST BE JOHN SCROD'S HOUSE OVER THERE-
IT ANSWERS THE DESCRIPTION, ALL RIGHT- AND THAT MUST BE HIS BOAT TIED UP THERE- IF IT IS, HE'S AT HOME-
GOOD MORNING- IS THIS WHERE MR JOHN SCROD LIVES?
ER- YES SIR-- HE'S ASLEEP BUT I'LL GIT HIM UP RIGHT AWAY-
WHILE ON THE LITTLE ISLAND, GRIM TRAGEDY STALKS EVER NEARER AND NEARER-
NOT A GRAIN OF MEDICINE LEFT- SHE HAD THE LAST OF IT YESTERDAY- IF IT HAD ONLY HELD OUT A LITTLE LONGER, ANNIE MIGHT HAVE WON OUT- BUT NOW----
Reg. U. S. Pat. Off.; Copyright, 1930, by The Chicago Tribune.

ITALIANS REJECT FRENCH PLAN FOR MESS OF POTTAGE

Fear Treaty Barter in Economic Union.

[Chicago Tribune Press Service.]

ROME, Oct. 5.—The Italian press is clearly displeased with the proposal by the Paris paper Le Petit Parisien that the way to an understanding between Italy and France is to be found in some sort of an economic coöperation.

The idea that Italy may renounce her political and national claims on the basis of what she considers her rights resulting from signed treaties and long standing arrangements in order to get economic compensations and advantages, appears to be repulsive to most Italian papers.

Echoing the general feeling, the Fascist paper Il Tevere of Rome writes editorially:

"As no economic arrangement can suppress the fact that the centuries old conflict between France and Germany is still as alive today as ever in the past, so no economic proposal can suppress the reality of a systematic political and national enmity on France's part against Italy.

"This is witnessed by the French rejection of all Italian proposals for a naval settlement, the building of formidable fortifications along the Italian frontier, the French solidarity with the entente and Jugo-Slavia in connection with and against Italy and Italian affairs and interests.

"Such realities are sufficient to make Italy very suspicious that an economic proposal is only a diversion to gain time; but even admitting the French good faith and wishing to discuss the matter on its purely economic merits, by which way can a Franco-Italian economic coöperation be effected?

"From whatever angle the matter is looked upon it is always found that the wealth of the two nations consists, on France's side in capital and prime material; on Italy's side, in laboring men and technicians.

"Were it possible to unite these forces there would be no limit to the production of peaceful wealth and the conquests of the two countries; but France's policy of denationalization of Italian citizens who have helped her to get rich, both inside France and in her colonies, cannot be accepted by Italy, who does not forget Tunisia, which had been colonized by Italians long before a single Frenchman set foot there or a French protectorate was set up.

"At this point the French people will object that we abandoned the economic field to enter the political one."

President of Berlin Stock Exchange Dies, Aged 58

BERLIN, Oct. 5.—(AP)—The president of the Berlin bourse, Richard Pohl, died today after a long illness. He was 58 years old and a widely known banker.

In the Air Tonight

TONIGHT'S FEATURES.

7 to 7:30—Roxy. NBC to WIBO.
7:30 to 8:30—A. & P. Gypsies. NBC to W-G-N.
8:30 to 9—General Motors Family Party. NBC to W-G-N.
9 to 9:30—Pritchard Quartet. W-G-N.
9:30 to 10—Don Amaiso. CBS to WBBM.

CHAIN PROGRAMS.

6:30 to 6:45—Phil Cook, comedian. NBC to WENR.
6:45 to 7—Phil Baker, Shaw and Lee, "Going Places." CBS to WMAQ.
7 to 7:30—Burbig's Syncopated History. CBS to WMAQ.
7 to 7:30—A Half Hour in the Nation's Capital. NBC to KYW.
7:30 to 8—Mardi Gras. CBS to WMAQ.
8 to 8:30—Victor Young's Maytag Orchestra. NBC to KYW.
8:30 to 9—Real Folks. NBC to KYW.
8:30 to 9—An Evening in Paris. CBS to WBBM.
9 to 9:30—Stromberg Carlson. NBC to KYW.
9 to 9:30—Robert Burns program. CBS to WMAQ.
9:30 to 10—Empire Builders. NBC to KYW.

PAIR STAY IN AIR 7½ HOURS IN GLIDER CONTEST

Elmira, N. Y., Oct. 5.—(AP)—The first glider contest in the United States ended here tonight. The contest, which began Sept. 21, drew pilots from Germany and all over the United States. It was held under the auspices of the National Glider association.

Winner of first prize of $250 for duration flights was Albert Hastings, Los Angeles. He stayed aloft 7 hours 43 minutes 11 seconds. Warren Eaton, Norwich, N. Y., was a close second, 7 hours 21 minutes 38 seconds, for a prize of $175. Hastings was awarded the Edward S. Evans trophy for 1930.

Wolf Hirth, famous German glider pilot, made the longest flight, 33 miles, but under the rules of the donor of the prize all awards went to Americans, so A. C. Haller of Pittsburgh, who flew 21.1 miles, won $250, and Jack O'Meara of Akron received $175 for a 10.43 mile flight.

Barographs of four contestants must be checked before the winner of the altitude contest can be decided. The four are Eaton, O'Meara, Hirth, and Wallace Backus of New York City.

Wallace Franklin of Ypsilanti, Mich., won first prize, $75, for landing his glider three inches from a mark. Backus was second, landing five inches away. He won $50.

GERMAN STEEL HELMETS JOIN FASCIST BANNER

[Chicago Tribune Press Service.]

COBLENZ Germany, Oct. 5.—The Steel Helmets will support the Fascists in their "fight for freedom," it was revealed today when the Steel Helmet leader, Franz Seldte, addressed 120,000 of his followers and declared "the national victory of the general election was also a victory of the Steel Helmets."

Herr Seldte declared that the Steel Helmets could only fight and again fight until Germany had reacquired her necessary space for existence."

The march past of the Steel Helmets occupied six hours, the demonstrators waving 6,000 banners of the old imperial colors of black, white and red. It was also announced that the former crown prince had become an honorary member of the Steel Helmet organization.

Col. Creecy's Wife, Victim of His Ax Attack, Is Dead

Washington, D. C., Oct. 5.—(AP)—Mrs. Louise R. Creecy, attacked with an ax last Sunday by her husband, Lieut. Col. Richard B. Creecy of the marine corps, died today without regaining consciousness. The husband shot and killed himself after the attack in their suite at the Mayflower hotel.

W. J. Duffy, Tammany Hall Secretary, Is Dead at 55

New York, Oct. 5.—[Special.]—William J. Duffy, 55, secretary of Tammany hall, died this morning in the Knickerbocker hospital, following a succession of heart attacks that began when he was attending the Democratic state convention in Syracuse earlier in the week.

Warns of Danger From Indigestion

Stop Gas, Belching, Pain. Threaten Other Serious, Painful Troubles—End Quick with New ACIDINE

Burning acid stomach, gnawing pain, before or after eating, belching, gas, bloating, heartburn, dizziness, if neglected, often lead quickly to other serious and more painful troubles, says a well-known authority. Don't fool with things that don't give the right results. Ask your druggist today for ACIDINE, a wonderful new prescription which is now being prescribed by many physicians. Instantly stops gas and pain. Costs only a few cents. Get ACIDINE today and say good-bye to acid stomach torture.

ACIDINE is entirely different from other known stomach medicines. Contains the marvelous digestant called Japtase. In laboratory experiments Japtase has been tested on starchy foods, which cause so much stomach distress. It liquefied 800 times its own weight of such foods in only 30 minutes! Five other scientific ingredients in ACIDINE neutralize burning acid, soothe irritated stomach lining, stop gas and headache from acidity. No other known remedy contains this wonderful scientific combination to end acid stomach trouble.

Don't risk dangerous and more painful troubles. Get ACIDINE from any druggist today. Watch pain, gas stop like a flash! Eat, drink and smoke all you like. Results guaranteed.

LUTHERANS MAY FORMULATE NEW DIVORCE POLICY

International Meeting Opens Tomorrow.

[Chicago Tribune Press Service.]

Milwaukee, Wis., Oct. 5.—[Special.]—Rights of the Christian conscientious objector to military service, divorce, status of women in the official life of the church and theological education will be leading subjects of the seventh biennial convention of the United Lutheran church of America, which opens here Tuesday.

About 1,000 delegates from the United States and Canada are expected for the sessions at the Schroeder hotel and Epiphany church.

A policy is expected to be formulated for the conduct of Lutheran pastors in cases of divorce and remarriage and admission to the church of divorced persons. At the 1928 convention in Erie, Pa., action on recognizing desertion as a ground for divorce was postponed. Adultery is the only ground now recognized.

The advisability of reducing the number of seminaries and distributing them more evenly over the country is to be discussed in connection with theological training.

Another problem is the proposed unity of hitherto unaffiliated Lutheran synods in the United States and Canada. There are seventeen organizations with an approximate membership of 4,224,000. The proposal is to bring these sects into closer relationship without destroying their individual identities.

FOSTER BIGGS, SILK COMPANY MANAGER, DEAD

Foster Higgins Biggs, 63 years old, Chicago manager for the Corticelli Silk company, 373 West Adams street, died yesterday at his home at 649 Michigan avenue, Evanston, of heart disease.

Mr. Biggs, who had been a resident of the suburb for 43 years, had been ill for several days. He is survived by his widow, Mrs. Harriet Bowdoin Biggs, and two children, Mrs. Richard F. Babcock and Howard K. Biggs.

Funeral services will be held at 2 p. m. tomorrow at St. Luke's Episcopal church, Evanston. Burial will be in Memorial Park cemetery. Mr. Biggs was a member of the City club, the Chicago Association of Commerce, and the Illinois Manufacturers' association.

CHAS. A. STEVENS & BROS

A New Lily of France Duosette For Every Small Woman

This Duosette gives you the delicate curves, the perfect outlines that are so necessary to your smartness this Fall.

Made of striped swami, unboned, lace uplift bust. $10

CORSETS—SECOND FLOOR

CHAS. A. STEVENS & BROS

For Facial Technique Continental Women Prefer

Jaquet

Now modern American women have found it a pleasing and effective system of complexion rejuvenation. The operators in the Powder Box have been individually trained by a personal representative of Jaquet, who is here to consult you about your skin problems.

POWDER BOX—SIXTH FLOOR.

Store Hours 9:30 A. M. to 6 P. M.

Funeral Rites Will Be Held Today for J. J. Ryan

Funeral services will be held at 10 o'clock this morning at the Resurrection church for John J. Ryan, retired superintendent of Bradner Smith & Co., who died Friday at his home, 5333 West Jackson boulevard. Burial will be at Mount Carmel. Mr. Ryan was 74 years old and had been employed by Bradner Smith's for more than half a century. He is survived by his widow, Mrs. Mary Galligan Ryan, five sons and four daughters.

WGN

The Chicago Tribune Station on the Drake Hotel

416.4m-720k

President Hoover Greets the Legion

Veterans of the World War who cannot attend the American Legion convention being held at Boston need not miss the President's message to that organization. His speech will be broadcast by W-G-N this morning at 10:30. Ex-soldiers will want to hear the words of the chief executive and loudspeakers will afford this opportunity.

Pritchard Quartet Offer Harmonies

The Prichard Quartet of Mixed voices provide a half hour of delightful melody tonight beginning at 9 o'clock. Their program includes many of the well known lighter classics. Quartet arrangements of "Sylvia," "Song of India" and "Smile Through Your Tears" will brighten this program.

Mickelberry Maids Sing Today

A bright spot on this morning's programs will be provided by the Mickelberry Maids. These crooners of sad-sweet harmonies will fill the ether with those tunes that they do so well. Then there's Larry Larsen and the tuneful Tonescaseters to help fill this quartet hour with charming melody. At 11.

Tom, Dick, Harry Croon Tonight

Tom, Dick and Harry, that crooning threesome heard locally and through the chains, tonight furnish the high spot in modern harmonies. The same program features a special dance band, playing the best of hits arranged in new and pleasing rhythms. Sponsored by Ha-Dees Car Heater at 9:45.

DETAILS OF TODAY'S W-G-N PROGRAM

Monday, October 6
(Central Standard Time)

DAYTIME

7:30 to 7:45—Quaker Early Bird: Charley Hamp.
7:45 to 8—"Cheerio."
8 to 8:30—Morning Melodies.
8:30 to 9:15—Larry Larsen's Mail Box.
9:15 to 9:45—Digest of the Day's News.
9:45 to 10—East and Dumke's "Sisters of the Skillet." Sponsored by McLaughlin's Manor House Coffee.
10 to 10:15—Mandel Brothers Program.
10:15 to 10:30—Sunwheats Program: Health Talk by Dr. Wm. A. Evans.
10:30 to 11—President Hoover's Address to American Legion.
11 to 11:15—Mickelberry Program.
11:15 to 12:20—Everybody's Hour: Katherine Janess, soprano; Jeanne De Lee, reader; Martin B. Romeiser, basso; Larry Larsen; Tonecasters.
12:20 to 12:30—Garden Bulletin; Reading Class.
12:30 to 1:15—Luncheon Concert: Drake Concert Ensemble.
1:15 to 3:30—World Series: Philadelphia vs. St. Louis.
3:30 to 4—Finish of City Series Game.
4 to 5:30—Teatime Musical: Muriel Pontius, soprano; Helen Mors, contralto; Paul McMain, tenor; Avery Johnson, basso; Big Shot and Peewee; East and Dumke; Larry Larsen; Tonecasters.
5:30 to 6—The Bookworm.
6 to 6:15—Uncle Quin's Punch and Judy Show. Sponsored by Tastyeast.
6:15 to 6:20—Evensongs.
6:20 to 6:30—Today's Financial Review. Sponsored by Lawrence Stern Co.
6:30 to 6:45—Coon-Sanders Nighthawks.
6:45 to 7—Harold Teen.

EVENING

7 to 7:05—Bulova Correct Time; W-G-N Symphony Orchestra.
7:05 to 7:15—Bluebird Diamond Program.
7:15 to 7:30—Mark Love, basso; W-G-N Symphony Orchestra; W-G-N Syncopators.
7:30 to 8:30—A. & P. Gypsies.
8:30 to 9—General Motors Family Party.
9 to 9:30—Pritchard Quartet.
9:30 to 9:45—The Girls: "Clara, Lu 'n' Em." Sponsored by Super Suds.
9:45 to 10—Ha-Dees Car Heater Program.
10 to 10:10—Tomorrow's Tribune.
10:10 to 10:20—Thompson's Musical Menu.
10:20 to 10:30—Louie's Hungry Five.
10:30 to 11—Sally, Irene and Mary; Walter Pontius, tenor; W-G-N Syncopators; W-G-N Symphony Orchestra.
11 to 11:20—Bulova Correct Time; Coon-Sanders Nighthawks.
11:20 to 11:40—Clyde McCoy's Drake Hotel Orchestra.
11:40 to 12—Coon-Sanders Nighthawks.
12 to 12:20—Clyde McCoy's Drake Hotel Orchestra.
12:20 to 12:40—Coon-Sanders Nighthawks.

EDWIN PAINTER, DRUGGIST MANY YEARS, IS DEAD

Edwin J. Painter, pioneer south side druggist, and an uncle of Glenn Thistlewaite, football coach at the University of Wisconsin, died Saturday night at his home, 6959 South Michigan avenue. He was 75 years old. Mr. Painter had been in the pharmacy business since 1873, his first store being at 14th and State streets. The present store is at 5501 South State street. He is survived by his widow and three sons, Clinton B., Clarence G., and George E.

CHILDREN LOVE THE MALTINE STORY HOUR

EVERY MONDAY AT 4 P. M. OVER KYW

AND ASSOC. STATIONS OF THE N. B. C.

MOTHERS AND FATHERS:

Here at last is a really worthwhile radio entertainment for children. Entirely new and different. The Pied Piper of Hamelin, Cinderella and many other childhood favorites dramatized and brought to life week after week on Monday afternoon at 4 o'clock. Make sure your own children listen in this afternoon. The Maltine Company, 20 Vesey Street, New York City.

BLAKE MONUMENTS MAUSOLEUMS
The Old and Reliable
CHAS. G. BLAKE CO.
5608 N. Western Ave. All Phones
1000 E. 67th St. Fairfax 9876
Nation-wide Facilities—Free Booklet.

MAUSOLEUM MONUMENT ERECTED ANYWHERE
WILLIAM J. BLAKE MONUMENT CO
DISTINCTIVE DESIGNS
BOOKLET FREE!
NOW BLAKE DOES WITH 50 YRS. CONTINUOUS SERVICE
55 E. WASHINGTON ST. CENTRAL 2917

DEATH NOTICES

In Memoriam.

MEYER—Edward H. Meyer—In memory of my beloved husband, son of Isaac Meyer, brother of Julia Fuld, Hattie Solomon, and Pauline Meyer, who passed away one year ago today.
Loving Wife, MARIE K. MEYER.

MUNK—Rosa Munk.
In sad and loving memory of our dear mother who passed into eternal rest eleven years ago today, Oct. 6, 1919.
HER LOVING SONS AND DAUGHTERS.

POSTELNEK—Peter Postelnek. In memory of our dearly beloved brother, who passed away one year ago today, Oct. 6, 1929.
SISTERS AND BROTHERS.

Fraternal Notices.

SISTERHOOD OF BETH JACOB B'NAI BEZalel Anshe Misrach—Funeral of Ida Greenstien Monday at 1:30 p. m. at her late residence, 6140 Vernon-av. Burial at Waldheim. Sisters please attend.

ARONOFSKY—Wolf Aronofsky, aged 65 years, beloved husband of Etta, fond father of Mrs. Mollie Silver, Morris, Rose, Ike, Bella, Julius, and Mrs. Dora Chez, Eddie Funeral Monday, Oct. 6, 1930, 11 a. m. at his late residence, 3214 Lexington-st Interment Jewish Waldheim.

BIGGS—Foster Higgins Biggs, Oct. 5, 1930, at his home, 649 Michigan-av., Evanston, Ill.; husband of Harriet Bowdoin Biggs, father of Mrs. Richard F. Babcock and Howard K. Biggs. Funeral services 2 p. m. Tuesday at St. Luke's chapel, Evanston. Interment at Memorial park.

BONUS—G. Y. Bonus Sr., husband of Hannah L. Bonus, father of Mrs. J. A. Haines and G. Y. Bonus Jr. Funeral at residence, 6111 Drexel-av., at 2 p. m., Oct. 6. Interment Mount Hope cemetery.

CAINE—Jacob Caine, husband of Bess, father of Leon, Nathan, Charles, and Celia; brother of Philip. Suddenly, at Los Angeles. Funeral at Los Angeles Monday.

CHUSSLER—George Chussler, Oct. 4, dearly beloved husband of Frederica, nee Smith; loving father of George Jr. Funeral Tuesday at 10:30 a. m., from residence, 3609 Herndon-st., to St. Andrew's church. Interment St. Boniface cemetery.

CLAPP—Carrie L. Clapp, Oct. 5, widow of Horace H. Clapp, mother of Albert P. and C. Irene. Funeral services at chapel, 1502 Madison-st., Wednesday, 10 o'clock. Interment at Graceland.

COHEN—Louis Cohen, 900 N. Leclaire-av., age 65 years, beloved husband of the late Annie, fond father of Irwin, Abe, Harry, and Arthur Cohen. Funeral Monday, Oct. 6, at 10 a. m., from chapel, 3658 W. Roosevelt-rd., to the I. O. B. A. cemetery, Waldheim.

COLLINS—Annie Collins, beloved wife of John M. Collins, loving mother of Mrs. Mayme Grant, Mrs. Anna Kehoe, Arthur, James, and the late Frank Collins. Funeral Wednesday, Oct. 8, at 10 a. m., from her daughter's residence, 1424 N. Mason-av., to Our Lady of Angels' church, Avers and Iowa-st. where solemn requiem high mass will be celebrated, thence by auto to cemetery. Information call Kedzie 7007.

FOGELSONG—Mrs. Sarah Jane Forelsong of 801 N. Harvey-av., Oak Park, widow of Daniel, mother of Harvey, John, and Daniel Forelsong, Mrs. Flora Moore and Mrs. Alice Webster. Services at chapel, 523 Lake-st., Oak Park, Monday evening, Oct. 6, at 8 o'clock. Interment at Logansport, Indiana.

FORD—Nancy P. Ford, nee Pattison, beloved wife of Dr. William K. Ford. At chapel, 1820 S. Michigan-av., Chicago, until Monday, 3 p. m.

FRANK—Carroll L. Frank, Oct. 5, 1930, suddenly, beloved husband of Alice P., brother of Werdell M. and Bertram W. Frank. Funeral services Tuesday, 3 p. m., at chapel, 2700 E. 75th-st., at Coles-av. Interment Oakwoods.

GASPARINI—Edward George Gasparini, beloved husband of Loretta, nee Roeske; son of Paul and Dora Gasparini, brother of Harry, Lillian, Bessie, Elmer, George, and Arthur. Funeral Tuesday, Oct. 7, at 2 p. m. at chapel, 5525-27 N. Clark-st. Interment Acacia Park cemetery.

GREENSTEIN—Ida Greenstein, 6140 Vernon-av., fond wife of Max, beloved mother of Louis, Sophie Blum, Amelia Goldstein, beloved grandmother of Allan Charak. Funeral Monday, Oct. 6, at 1:30 p. m., at late residence, to Waldheim. Please omit flowers.

GREIG—Mary Russell Greig, beloved wife of the late Andrew, dear mother of John, George, Catherine, Robert, and Mrs. Elizabeth Williams; fond sister of Mrs. Ellen White, Mrs. Catherine Collins, Mrs. Elizabeth Madigan, and the late Mrs. Margaret Clark and David Russell. Funeral Tuesday at 9:30 a. m. from late residence, 1929 N. Keeler-av., to Maternity B. V. M. church. Interment at Mount Olivet cemetery. Member of Our Lady of Grace, branch No. 1147. Berkshire 8070

HEATH—Walter A. Heath, 7428 Prairie-av., Oct. 5, 1930, beloved husband of Leah W. Heath, father of Mrs. Clarence Mullen, brother of Arthur Heath and Mrs. Caroline Libby. Services at chapel, 63d and Harvard, Wednesday, Oct. 8, at 3 p. m., under auspices of Englewood commandery No. 59, K. T. Interment at Cedar Park.

HILL—Nellie M. Hill, Oct. 4, wife of the late John Hill Jr., mother of Mrs. W. L. McCaulley of Winnetka, and Mrs. James R. Henry of Glencoe. Funeral services Monday, 2:30 p. m., at Graceland cemetery chapel.

HOLLENBACH—Charles Hollenbach, Oct. 4, dearly beloved husband of Agatha, nee Metzler, loving father of Louis, Oscar, Mrs. Dorothy Keller, Norbert, and Miriam Hollenbach, brother of George Hollenbach. Funeral Monday at 9:15 from residence, 5924 Sheridan-rd. to St. Ita's church and St. Boniface cemetery.

HUEBNER—Paulina Huebner, nee Fiske, beloved wife of the late William, and mother of Mrs. Anna Howe and Oscar Huebner, sister of Miss Albertina Fiske. Funeral Tuesday, 2 p. m., from 949 N. Kedzie-av. to Waldheim cemetery.

KAUFMAN—Esther Kaufman, at New York City, Oct. 4, 1930, relict of Herman Kaufman, beloved mother of Rina Deutsch, Lottie Zukor, Julia Schauer, Albert H. Kaufman and Frances Stern; dear sister of Rosa, Morris, and Emanuel Kohn. Funeral Monday, Oct. 6, at 11:30 a. m., at chapel, 616 E. 47th-st. Interment Austro-Hungarian cemetery, Waldheim.

KEITH—William Keith, Oct. 5, 1930, at his home, 5631 Maryland-av., husband of Elizabeth Keith, father of William E. and Jean M. Keith and Mrs. Helen K. Herbst, brother of Sinclair Keith. Funeral services Tuesday, 3 p. m., at the chapel, 4227 Cottage Grove-av., corner of 42d-st., under auspices of Pleiades lodge No. 478, A. F. & A. M. Interment Oakwoods.

KOSAC—Julia Kosac, 1415 W. Erie-st, Oct. 4, 1930, beloved daughter of Mrs. Julia Kosac, widow and sister of Mary Kosac. Services 10 a. m. at St. Boniface church. Interment St. Adalbert's.

MARKS—Ida Marks, Oct. 3, wife of the late Ludwig Marks, mother of Julius L., Daniel L., Harry L., Esther Fox, and Rosette Weinstein, sister of Isidor Rosenthal, Mrs. Max Kreger, Mrs. Dr. Morris Rosenthal, Mrs. A. Altman, all of Chicago. Funeral from chapel, 936 E. 47th-st., Monday, Oct. 6, at 1 p. m., to Free Sons Waldheim cemetery.

MATANOVICH—Matthew L. Matanovich, age 54, beloved husband of Julia, loving father of Boz, Josephine, Matthew, and George. Funeral Wednesday, 9:30 a. m., from residence, 3852 N. Oakley-av., to St. Benedict's church. Interment at St. Joseph's cemetery.

MELESKY—Adeline B. Melesky [Adeline B. Combs], Oct. 4, beloved mother of Mrs. B. Rankin, U. D. Combs, and H. W. Combs, Chicago, sister of Mrs. Nettie Dickinson of Rockford, Ill. Funeral services Tuesday, Oct. 7, at 1:30 p. m., at her late residence, 8412 S. Carpenter-st. Burial Beverly cemetery.

MERRYWEATHER—George H. Merryweather, husband of Mabel Bell Merryweather, father of Margaret and John Merryweather, brother of A. Marwood and Mary E. Merryweather. Services private, 3 p. m. Monday, Oct. 6, 1930, at late residence, 230 Marion-av., Highland Park. Please omit flowers.

MILLER—Walter V. Miller of 5615 N. Richmond-st., beloved husband of Sylvia, nee Peterson; son of August and Elizabeth Miller. Services Wednesday, Oct. 8, at 1 p. m. at funeral home, 3918 Irving Park-blvd. Interment Mount Olive.

NORMAN—Amelia S. Norman, nee Wiley, of Long Beach, Ind., and 1464 Berwyn-av., beloved wife of Swan P. Norman, fond mother of Mabel and Carl Norman, Mrs. Anna Magnuson. Remains at chapel, 5021 W. Chicago-av. Services Tuesday, at 1 p. m., at Zion Lutheran church, 226 N. Irving-av. Interment Forest Home.

O'BRIEN—John J. O'Brien, fond husband of Hannah, nee Heelan, father of William, Joseph, James, Maurice, Catherine, and Mrs. Anna Savage, and the late George, son of the late William and Margaret O'Brien, brother of Mrs. Hannah Tigue, Mrs. Margaret Pembrook, Mrs. Mary E. O'Connell, and the late Maurice, James, and William. Funeral Tuesday, 9 a. m., from late residence, 4704 W. 12th-pl., Cicero, to St. Atanacta's church, where requiem high mass will be celebrated. Burial Mount Carmel cemetery.

PAINTER—Edwin J. Painter, 6959 S. Michigan-av., Oct. 4, 1930, beloved husband of Martha B. Painter, father of Clinton B., Clarence G., and George E. Painter. Services at chapel, 63d and Harvard, Tuesday, Oct. 7, at 2 p. m. Interment at Oakwood.

PANZER—May Panzer, nee Barth, beloved wife of William, fond sister of Louis, Emil, Emma Thompson. Funeral Tuesday, Oct. 7, 2 p. m., at funeral home, 5308 Belmont-av. Interment Concordia cemetery.

PHILLIPS—Genevieve Phillips, wife of the late Charles E. Phillips, mother of Mrs. Edna Duley, sister of Mrs. Mary Cassell, Mrs. Sophia Capps, Mrs. Elizabeth McCullagh, Mrs. Jessie Bott, Samuel and William Parker. Funeral Tuesday, Oct. 7, at 2 p. m. at chapel, 5701 Division-st. Interment Arlington. Member of Victory chapter, No. 810, O. E. S.

PIPER—Harriett Piper, nee Phillips, Oct. 5, 1930, dearly beloved wife of the late Albert, fond mother of James N., Mrs. Sadie Hurlbut, Mrs. Jennie Mulholland, both of W., and the late Albert Piper Jr., and Mrs. Harriet McCaleb. Funeral services Wednesday, Oct. 8, at 1 p. m. at her late residence, 3245 W. 35th-st. Interment Graceland. Member of Francis Willard chapter, No. 433, O. E. S. Call Lafayette 0067 or 0068.

PORLICK—Frank A. Porlick of 543 Wesley-av., Oak Park, husband of Kathryn I. and father of Robert and Kathryn Lean. La Salle-st. depot on New York Central Century Limited 12:40 p. m. Monday, Oct. 6. Interment at New York City.

POTIER—Robert Potier, beloved husband of Mrs. Mollie Silver, Morris, Rose, Ike, Bella, Julius, and Mrs. Dora Chez, Eddie Funeral Monday, Oct. 6, 1930, 11 a. m. at his late residence, 3214 Lexington-st Interment Jewish Waldheim.

REICH—Wesley J. Rarick, suddenly, age of 2906 N. Racine-av., beloved husband of Margaret Rarick, fond father of Mrs. Vera Brogdon and grandfather of Herbert Brogdon. Funeral services Tuesday, 10:30 a. m., at funeral parlors, 2742 Lincoln-av. Interment Ottawa, Ill.

RATTY—Mary Teresa Ratty, Oct. 4, 1930, Oakdale-av., beloved daughter of the late Nicholas and Mary Ratty, sister of Catherine, Anna, Nicholas F., and Sister M. Aloysia Ratty, the late John, Joseph, and Alice Ratty. Funeral from residence Tuesday, at 9:30 a. m., to Holy Name cathedral. Interment Calvary.

RECHT—Winnie Recht of Whiting Ind., age 73 years, beloved wife of Sol, fond mother of Mrs. Mary Beck and Mrs. Anna Weiss of New York. Funeral services Monday, Oct. 6, at 11 a. m., at chapel, 5125 Roosevelt-rd. For information call Lawndale 4920.

REISS—Netty Reiss, late residence 623 Cornelia-av., beloved wife of the late Adolph, fond mother of Julius, Mrs. Ella Greenbaum, Martin, Albert B., Mrs. Gisella Rosenthal, Samuel, Ludwig, and Mrs. Margaret Rosenheim. Funeral Monday at 2 p. m. at chapel, 3021 Lawrence-av. Interment I. O. B. A. cemetery, Waldheim. Member of Dr. George Sultan lodge No. 307, I. O. B. A.

ROBERTS—Lorinda M. Roberts, wife of the late Francis E., mother of Francis E. Jr., the late Charles H. and the late Albert E. Roberts. Funeral Monday, 2:30 p. m., at her late residence, 201 N. Harvey-av., Oak Park. Interment Forest Home.

RYAN—John J. Ryan, beloved husband of Mary Galligan Ryan, devoted father of Elizabeth, William J., Mrs. Dr. J. C. O'Connor, Mrs. James A. Reilly, Mrs. James J. Morgan Clarence, Lester, Steve, and Pete, brother of Stephen and Edward, at his home, 5333 W. Jackson-blvd. Funeral Monday, at 10 a. m., from residence, 5333 W. Jackson-blvd., to Resurrection church. Interment Mount Carmel. For information call Austin 1299.

SANDVIG—Nels Sandvig, Oct. 5, age 61 years, beloved husband of Synnove Hjortdahl; fond father of Mrs. Hjortdahl; fond father of Mrs. Louis, Albert, Bernt, Ole, Mrs. R. Pedersen, and Mrs. Valljerd Hansen of Oslo, Norway; grandfather of Betty and Lois. Services Thursday at 1:30 p. m. at late residence, 4311 Palmer-ct., to the Trinity Lutheran church, Kildare and Belmont-avs., at 2 p. m. Interment Mount Olivet.

SCHAEFER—Richard Schaefer, Oct. 5, 1930, dearly beloved husband of Marie, nee Brink, fond father of William and Irwin Schaefer. Funeral Tuesday, Oct. 7, at 2 p. m. from late residence, 3510 W. Iowa-st., to Elmwood cemetery. For information call Brunswick 8338.

SEAMAN—Emanuel Seaman, aged 61 years, beloved husband of the late Elizabeth Seaman, fond father of Frank S. Seaman and the late Bertha, brother of Leopold Seaman and Mrs. Sam J. Herman. Died Wednesday, Oct. 5, at 10 a. m., at chapel, 936 E. 47th-st., to Rosehill. New York City papers please copy.

SEESLAND—Charles Seesland, age 64 years, beloved husband of Agnes, nee Pick; fond father of Mrs. Sylvia Ohnstein, brother of William, Otto, George, Mrs. T. Kohn, and Mrs. S. Rosenfeld. Funeral at chapel, 3021 Fullerton-av., Wednesday at 2 p. m. Interment Mount Israel. Dunning, Ill.

STUBBE—Louis Stubbe, beloved husband of Minnie and fond father of Paul and William. Funeral Monday, Oct. 6, at 1 p. m. at late residence, 854 Sprunt-st. Interment Memorial Park cemetery.

WAGNER—Mary Wagner, nee Wohlberg, beloved wife of Charles W. Wagner, fond mother of Mrs. J. C. Brown. Services at funeral home, 4138-40 North-av. Funeral 2 p. m., Wednesday, Oct. 8. Interment Forest Home. Call Belmont 6812.

WRIGLEY—Estelle Mason Wrigley, at 6000 Stony Island-av., beloved wife of Arthur. Remains at chapel, 1411 E. 60th-st., until 8 p. m. Oct. 6. Interment at Kenosha, Mich.

EASY TO START

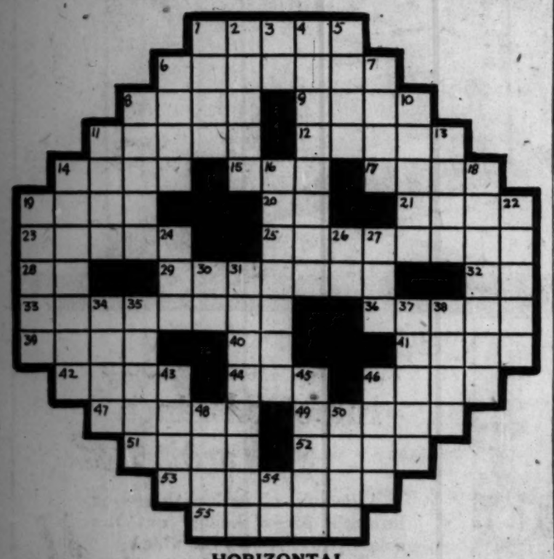

HORIZONTAL

1. Surly; harsh
6. Put into disorder
8. Sphere
9. Spoken
11. Inordinate self-esteem
12. To loosen
14. Chilly
15. Evil-doing
17. Girl's name
19. Volume
20. North western state [abbr.]
21. Most suitable
23. To mature
25. Painful suspicion
28. Preposition
29. To pay [rare]
32. Skyward
33. To perplex
36. Bristles
39. Blunders
40. Pronoun
41. Tatters
42. Seasoning
44. Obsolete expletive
46. Infirm
47. A gem
49. Stop
51. Amphibian
52. Tear down
53. General aspect of a landscape
55. Understands

VERTICAL

1. Precious metal
2. Governs
3. Pronoun
4. To struggle, as in a mire
5. House plant
6. End piece
7. Tropical fruit
8. Smashed
10. The outermost circle of the lower regions
11. After part of a vessel
13. Australian bird
14. Money makers
16. Hurt
18. To allay, as pain
19. To corrupt
22. Varieties
24. Nothing
26. Like
27. The [pl. Fr.]
30. Eastern state [abbr.]
31. Indebted
34. Enfold
35. Small body of land
37. Wipe out
38. Domesticated
43. Town of New Mexico
45. Threaded bolt
46. Indolent
48. Framework stand
50. Organs of the head
54. Negative

SATURDAY'S PUZZLE SOLVED

WIEBOLDT'S

On Sixty-Third St. Near Halsted | On Ogden Av. Near Madison | On Milwaukee Av. Near Ashland
On Lincoln Av. Near Belmont | In Evanston: 818-824 Davis St.

Antelope Suedes

$4.50

First Time So Low!

Fashionable Antelope Suede fashions these stunning Russian toques, with perky quills or feathers . . daring brimless models . . or deftly manipulated brim styles. Flattering, youthful, new! Large head sizes are included.

Millinery Dept., Second Floor—All Five Stores.

SUBSCRIBE FOR THE CHICAGO TRIBUNE

SEN. LA FOLLETTE TO TAKE STUMP FOR DEMOCRATS

Will Speak in West; State Chiefs Meet Tomorrow.

[Chicago Tribune Press Service.]

Madison, Wis., Oct. 5.—[Special.]—Although Philip F. La Follette received the Republican nomination for governor by more than 127,000 majority, he plans an active campaign for the whole state ticket but in this final drive he will be without the help of his brother, Senator Robert M. La Follette.

The senator will leave within ten days for the west to help elect J. P. Costigan, Democratic nominee for United States senator from Colorado, and United States Senator Thomas J. Walsh of Montana, also a Democrat. It will be the first time that "Young Bob" has taken the stump for Democratic aspirants to national office.

Hunts New Territory.

Philip La Follette will ask the Republican state central committee, which convenes here Tuesday at the call of Chairman Herman L. Ekern, to plan a thorough campaign in every section of Wisconsin in the next three weeks. He wants arrangements made for him to speak in districts in which he did not appear in the primary drive.

Indications are that Rose Meyers, a farmer's wife of Sauk City, will be selected as secretary of the state central committee and that the assistant secretaryship will go to J. K. Kyle of Whitewater. Mrs. Meyers was one of the most active women in the recent primary campaign in behalf of Philip La Follette. She spoke in many sections of the state. Mr. Kyle was the office manager of the campaign.

Take Stump This Week.

No stones will be left unturned in the campaign. While there is every indication that Mr. La Follette will be elected governor, he desires to have as thorough a campaign made for the state ticket as was made in the primary, and announcements were made that Lieut. Gov. Henry A. Huber, Attorney General John Reynolds, and State Treasurer Solomon Levitan will be on the stump with Mr. La Follette before the week-end. Theodore Dammann, secretary of state, still is convalescing in a Madison hospital and may not be able to participate actively.

Senator Blaine is planning on conducting postoffice investigations in Chicago while the state campaign is in progress in Wisconsin.

WOMAN DIES OF LOCKJAW.

English, Ind., Oct. 5.—[Special.]—Mrs. Effie Smitley, 49, widow of Ernest Smitley, farmer, is dead of lockjaw at her home near Sulphur, one week after she stepped on a rusty nail.

CENSUS SHOWS TEXAS HAS 59,974 MORE FARMS THAN IN 1920

Washington, D. C., Oct. 5.—(AP)—With 24 counties increasing by more than 100 per cent in number of farms in the last decade, Texas, biggest state of all, hung up a Lone Star record in the 1930 census.

A census bureau report today showed Texas as having 496,007 farms as against 436,033 in 1930, a numerical increase of 59,974, or 13.8 per cent.

No other state has reported so large a numerical increase, and none approached Texas in great gains of individual counties. Only four states—Louisiana, New Mexico, Iowa and Michigan—remain to report.

LEWIS AND DOAK URGED FOR LABOR POST IN CABINET

Washington, D. C., Oct. 5.—(AP)—Selection of a new secretary of labor is receiving considerable attention from President Hoover, who has several names before him, including John L. Lewis, president of the United Mine Workers of America, and W. N. Doak of the Brotherhood of Railway Trainmen. Mr. Hoover is prepared to make known his selection shortly after the November election should Secretary Davis be successful in his race for the senate from Pennsylvania.

What the Normal Man Should Weigh

Ages 45 to 49

According to Leonard Williams, M. D., a gifted writer on Obesity—a man's normal weight at ages 45 to 49—

5 Ft.	7 Inches	156	Pounds
5 Ft.	8 "	161	"
5 Ft.	9 "	167	"
5 Ft.	10 "	172	"
5 Ft.	11 "	178	"
6 Ft.	0 "	184	"
6 Ft.	1 "	191	"
6 Ft.	2 "	198	"

These weights include ordinary indoor clothing. Get on the scales and see if you are overweight and how much.

The Modern way to take off fat is known as the Kruschen Method—and is well worth a four weeks' trial.

Cut out pies, cakes, pastry and ice cream for 4 weeks—go light on potatoes, butter, cheese, cream and sugar—eat moderately of lean meat, chicken, fish, salads, green vegetables and fruit—take one-half a teaspoon of Kruschen Salts in a glass of hot water every morning before breakfast—don't miss a morning.

An 85 cent bottle of Kruschen lasts 4 weeks—get it at any drug store in the world.

E. Griffith Hughes, Rochester, N. Y.

THE HAIG

Rothschild-Johnson & Murphy new fall oxfords

Here's a wonderful J & M achievement. The HAIG is a Scotch grain. It's roughish, sturdy . . . almost impossible to wear out . . . and still it's amazingly soft and comfortable, and it has all the usual J & M custom distinction in its lines. J & M shoes in 72 styles . . . black and tan

$14

J. & M. shoes, $12.50 to $20

MAURICE L ROTHSCHILD

State at Jackson

MINNEAPOLIS CHICAGO ST. PAUL

In many businesses

he Ford Truck earns a place

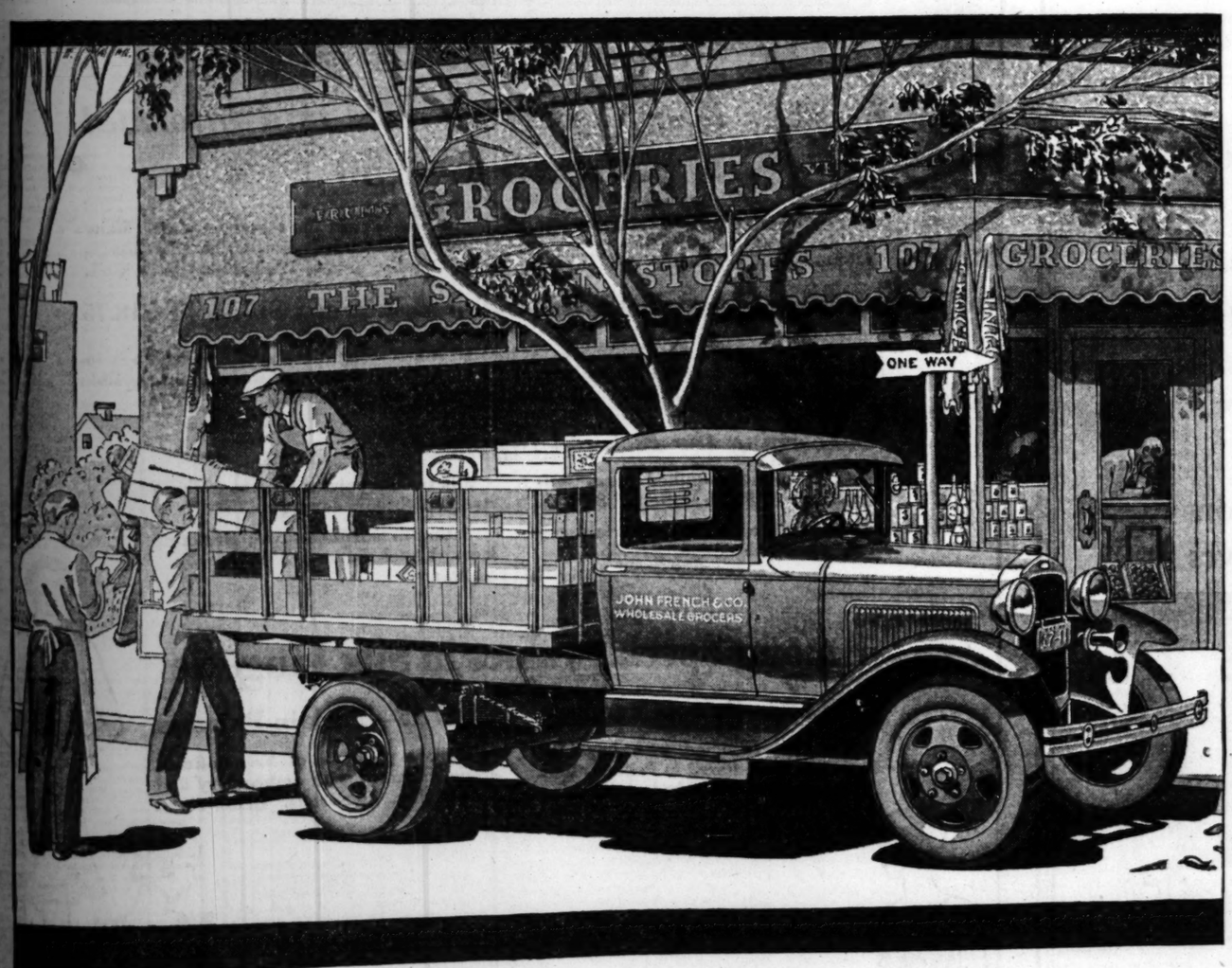

IN ALMOST every business where hauling plays a part, the Ford truck is giving faithful transportation at an unusually low cost. Because of its strength, reliability, long life, safety and excellent service, its low first cost makes it a remarkable value. This fact becomes more evident through the economy of the truck in daily work.

One of the most important factors contributing to its reliability and low cost of operation is the rugged simplicity of the operating mechanism. The ignition, lubrication, cooling and fuel systems are excellent examples of this feature.

Strength and simplicity of the parts of the Ford truck materially reduce the cost of maintenance, and correspondingly increase its reliability for day in and day out service.

Ford trucks are so designed that they can be economically adapted to a large number of businesses. It is possible to procure the Ford truck with a wide variety of bodies, in two different chassis lengths, with single or dual wheels, with open or closed cabs, and with high or low rear axle gear ratios.

For every business need there is a Ford haulage unit of high value that is low in first cost and low in cost of operation.

Ford

Sells car for cash!

AUTOMOBILES FOR SALE.
DE SOTO—COUPE: DRIVEN VERY LITTLE and is like a new car throughout. $365 or best offer. [redacted] N. Rockwell-st., bsmt. apt.

This want ad ran 3 times in the Tribune.

16 prospects called—7 the first day.

Sold!

P.S. *Phone* SUPERIOR 0100 *Adtaker*

CARSON PIRIE SCOTT & CO

VOGUE
S3442

Vogue
McCall
Butterick
Pictorial Review
Answer Fashion's Roll Call

PICTORIAL REVIEW
5388

McCALL
6118

WOULD YOU have an evening gown whose every detail tells of Paris origin? An evening wrap right in length to the last inch? An ensemble, a daytime frock, different from the usual? Even a coat, so often a problem, that turns out with an air!

Each one of the patterns mentioned here may be the means and the guide to just such a success in home dressmaking. They are conveniently close together, all in one place in the midst of the Fabric Sections.

Those in charge of this section know their fashion and its relation to patterns, so that their suggestions may be fully relied upon.

Second Floor, North, State

BUTTERICK
3452

NEW SILKS

The Great Sale Continues with the All-Important Weaves Greatly Underpriced

at $2 YD.

All the Fall Colors and Shades of Colors
With Plenty of Black in the Favored Weaves

Plain Canton Crepes
Printed Silk-and-Wool Crepes
Plain Satin Crepes
Silk Tweed Prints
Plain Flat Crepes

Black Canton Crepes
Black Satin Crepes
Black Flat Crepes

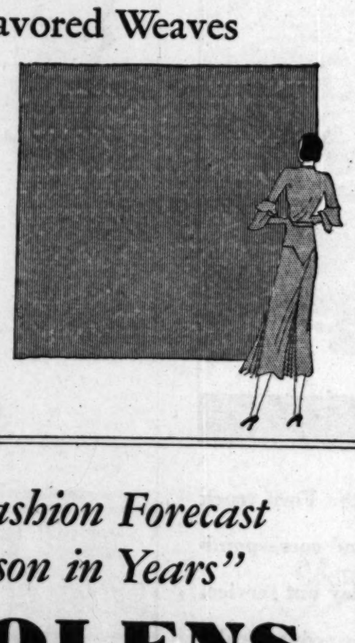

Second Floor, North, State

This Sale is Verifying the Fashion Forecast "The Greatest Woolen Season in Years"

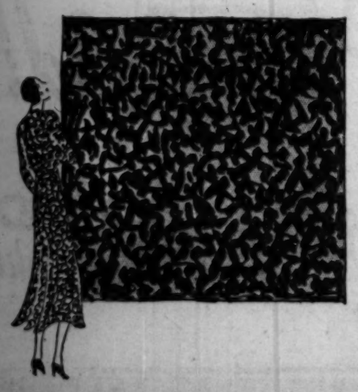

WOOLENS

Wool Crepes, Tweeds, Broadcloths

In the wool crepes and tweeds—browns, greens, reds, blues, mixtures and black. Broadcloths with a new finish so much in demand. Greens, tans, browns, blues, red and black. Both 54 inches wide.

$2 YD.

Second Floor, North, State

CARSON PIRIE SCOTT & CO

The October Sale of Negligees

Presents Every Type—Formal and Informal

$10.75 to $150

Negligees of satin with lace, velvet, chiffon, lame—cut in the newer manner. Many are exact copies of French models, many are of original design. The selection is doubly remarkable—for fashion, and special October prices. Prices vary with kind.

Quilted Celanese Satin Robes—First Showing, $10.75 to $18.75

Celanese satin is the ideal fabric for quilted robes. For it is washable—which is indeed an asset—does not spot, and stands the most strenuous sort of wear. The reversible robe sketched above, at extreme left, is just one of several models.

Concerning the Pictured Negligees

Celanese satin quilted robe, self-lined, finished with scallops. $18.75.

Chin-chin crepe, in two bright colors, geometric design, $16.75.

Silk tuck-in pajama set, one of three styles in three colors, $16.75.

Satin, in surplice style, Bretonne lace. Pastel shades. $19.75.

Third Floor, South, State.

Among Special Values in Silk Lingerie

At $3.95—Pastel Chemises

Chemise, trimmed with imported lace, fitted and flared in Princess line. Pastel shades. Sketched at right.

At $7.95—Tuck-in Pajamas

Tuck-in pajamas, of French-finish crepe, trimmed with embroidery and lace edging. In pastels. Below right.

Third Floor, North

$10

$12.50

Dainty All-in-One Garments

To Teach Your Figure the New Lines

$10, $12.50, $15

Step-in of an exquisite dainty lace with a flatly woven design that does not stand out in relief under even the most severely cut frock. It has a decided uplift bust line, and with its low cut back is ideal for evening wear. $10.

At $12.50—An all-in-one of firm, lustrous satin, with a lace brassiere top, comes in a lovely peach shade. It has the well-defined waistline. Seated figure sketched.

At $15—Batiste of fine quality is the foundation of an exquisite all-in-one garment, which has an especially designed lace top—dainty, sheer net lace with a lovely medallion pattern. Not sketched.

Third Floor, Wabash.

$3.95

$7.95

PART TWO
SPORTS
MARKETS

Chicago Daily Tribune

THE WORLD'S GREATEST NEWSPAPER

MONDAY, OCTOBER 6, 1930.

The Tribune's Telephone Number Is
Superior 0100
Used Car Prices Are Amazingly Low! Find Yours Now in Tribune Want Ads!

CARDS WHIP ATHLETICS, 3 TO 1; EVEN SERIES

CUBS ROUT TED LYONS; BEAT WHITE SOX, 6 TO 4

BRUINS BOUNCE DRIVES AGAINST AND OVER FENCE

Watwood Injured by Pitched Ball.

Bruins One Up

WHITE SOX.	Ab	R	H	P	A	CUBS.	Ab	R	H	P	A
[illegible],3b	5	1	2	1	5	Blair,2b	5	0	0	2	5
[illegible],cf	3	0	1	1	0	English,ss	4	1	1	1	2
[illegible],ss	1	0	0	1	1	Cuyler,rf	4	1	3	2	0
[illegible],rf	4	0	1	2	0	Wilson,cf	4	3	2	3	0
[illegible],lf	5	0	3	4	0	Steph'n,lf	3	0	2	4	0
[illegible],3b	5	0	0	1	1	Hartn't,c	4	0	3	5	0
[illegible],1b	3	1	2	10	0	Grimm,1b	4	0	0	7	0
[illegible]	4	1	2	2	0	Bell,3b	4	1	1	0	2
[illegible],2b	2	0	1	1	1	Malone,p	3	0	1	0	1
[illegible]	1	0	0	0	0						
[illegible]	0	0	0	0	2						
[illegible]	0	0	0	0	0						
[illegible]	1	0	0	0	0						
[illegible]	0	0	0	0	0						
[illegible]	1	1	0	0	2						
[illegible],p	0	0	0	0	0						
[illegible]	2	0	0	1	0						
	37	4	12	24	12		35	6	13	27	10

[illegible] for Kamm in sixth. †Batted for [illegible] in eighth.

[illegible] Ser	000 022 000—4
[illegible]	210 020 10†—6

Two base hits—English, Hartnett (2), Jolley, Cuyler. Home run—Wilson. Sacrifices—[illegible], Malone, Reynolds. Double play—[illegible] to Clancy. Left on base—White Sox, 5; Cubs, 8. Bases on balls—Lyons, 1; [illegible], 1; Malone, 1. Struck out—Lyons, 1; [illegible], 1; Malone, 8. Hits—Lyons, 10 in 4 1-3 innings; Braxton, 0 in 1-3; Moore, 3 in 1 1-3 innings; Henry, 0 in 2-3; Faber, 0 in 1. Hit by pitcher—Malone [Watwood]. Losing pitcher—Lyons. Umpires—Ormsby, [illegible], McGowan, and Magerkurth. Time [illegible].

BY IRVING VAUGHAN.

(Picture on back page.)

The Cubs reverted to primitive methods yesterday to get the jump in their series which is rapidly developing into a tournament for citrus fruit growers. The second place team of the Heydler circuit literally loosened the bricks in the walls of Wrigley field, routed the peerless Ted Lyons, and with the help of Pat Malone added their third triumph in the postseason affair with the White Sox. The score was 6 to 4, and while it was being put together 45,104 patrons cheered, razzed, and tossed lemons, oranges, or grape fruit as they saw fit.

Another victory for the Cubs will put the show, with the title and the big end of the purse in their possession. The Sox need two wins before they can reward the faithful who for three days have been trooping across town to prove that the old north side spirit, so evident in palmier days, isn't yet dead. It merely needs something worth shouting about.

Lyons in Trouble at Start.

Most of the Cub attack wasn't vented on Lyons, but he felt most of it. They got him on the ropes almost before he started. Six hits, two of them [illegible] over the crowd, netted the National leaguers three runs in the first two innings. Lyons was himself for a short spell after this, but a couple of fellows hit the wall for doubles in the fifth. And between the doubles was a homer by Hack Wilson, the target for the citrus operatives. Lyons went away to let a string of fellow pitchers finish, and his successors did well enough. They avoided extra base hits and also any more runs, barring one with which the north siders completed their scoring in the seventh.

Malone's performance, while impressive, bogged down in the middle. For a time he was well nigh invincible. In the fifth he went back slightly, and a couple of pale hosed performers scored. Pat slipped some more in the sixth and another pair of Comiskey [illegible] reached the plate. Then he grew tough. He "dusted off" Watwood, and in the last three innings had no trouble. During these two sessions he fanned six of eleven batters facing him. Altogether Pat piled up eight strikeouts.

Sox Hits Lack Distance.

So far as hit totals were concerned the Sox did pretty well, but their dif-

[Continued on next page, column 1]

City Series Facts

STANDING OF THE CLUBS.

	W.	L.	Pct.
[illegible]	3	2	.600
[illegible] Sox	2	3	.400

GAME SCORES.

First game—Sox, 5; Cubs, 1.
Second game—Cubs, 4; Sox, 2.
Third game—Cubs, 12; Sox, 1.
Fourth game—Sox, 8; Cubs, 2.
Fifth game—Cubs, 6; Sox, 4.

FIFTH GAME.

[illegible]	45,104
[illegible]	$52,062.50
[illegible] share	7,812.38
[illegible]'s share	22,135.00

TOTALS FOR FIVE GAMES.

[illegible]	146,189
[illegible]	$169,192.50
[illegible] share	25,339.11
[illegible]'s share	*50,726.99

*Players' share only in first four games.

TODAY'S [SIXTH] GAME.

Comiskey park, 35th street and [illegible] avenue.
[illegible] o'clock.
Probable pitchers—Blake [Cubs], Caraway [illegible].
Ground prices—Box seats, $1.50; grandstand benchers, 50c.

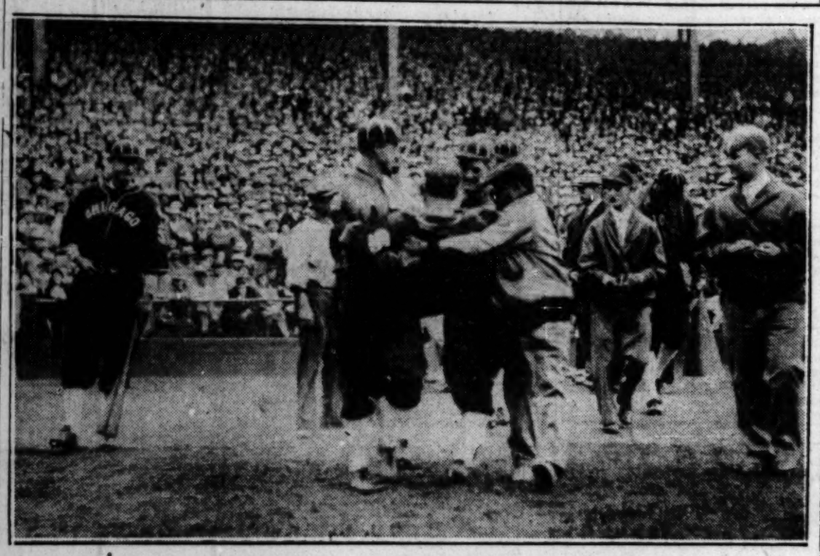

Fellow players carried Johnny Watwood, White Sox center fielder, from the field yesterday after he had been struck on the head by a ball pitched by Pat Malone. [TRIBUNE Photo.]

THE GUMPS—KEEP IT CONFIDENTIAL

POOR TILDA— SHE CANNOT EXPLAIN WHERE SHE WAS ON THE NIGHT THE GREAT MOGUL DIAMOND WAS STOLEN— BETWEEN THE HOURS OF 10 O'CLOCK AND 11:30— SHE REFUSES TO ANSWER— AND IS BEING HELD AS A SUSPECT—
GONE!
I HAD $2.98 IN MY PURSE WHEN THEY BROUGHT ME IN HERE— AND SOMEONE HAS TAKEN IT— IT'S GONE—
OFFICER! COME HERE QUICK!
WHAT IS IT THAT YOU WANT?
COME HERE— I WANT TO WHISPER SOMETHING TO YOU
LISTEN— THERE'S A THIEF IN THIS JAIL
SIDNEY SMITH
Reg. U. S. Pat. Off.; Copyright, 1930, by The Chicago Tribune.

CARRYING INJURED PLAYER FROM FIELD

Watwood in Hospital with Skull Fracture

Johnny Watwood, center fielder and first baseman of the White Sox, was in the Mercy hospital this morning suffering from a fracture of the skull as a result of being hit by a pitched ball in the sixth inning of yesterday's city series game between the Cubs and the Sox at Wrigley field. His physician, Dr. Philip Cruser, said he did not consider it likely that the injury would be fatal.

JOHNNY WATWOOD

Watwood, a left handed batter, was struck on the right side of the head by a fast ball thrown by Pat Malone, Cub pitcher. The Sox star apparently misjudged the ball and made no effort to dodge it, the ball striking him just above the ear and knocking him to the ground unconscious.

He was carried to the White Sox dugout by fellow players and regained consciousness within a short time but was unable to continue playing. The injury was not thought to be serious at the time and he was taken to his apartment at the Southmoor hotel, 67th street and Stony Island avenue. Later, however, Dr. Cruser, who was called to attend him, removed him to the hospital, where an X-ray photograph showed that his skull was fractured.

Watwood was still conscious this morning and his condition was regarded as good. Dr. Cruser said Watwood would be confined to the hospital for several days, at least, and will not be able to take part in the remaining games of the city series.

Watwood, who is 23 years old, is one of the most promising of the younger players on the White Sox roster. During the past season he alternated between the outfield and first base and showed promise of developing into a star at either position. His batting average for the season was .303.

Pro Football

Green Bay, 14; New York Giants, 7.
Brooklyn, 20; Stapleton, 0.
Providence, 14; Newark, 0.
Chicago Bears, 20; Minneapolis Red Jackets, 0.
Chicago Cardinals, 0; Portsmouth Spartans, 0.

Well, You Loyal Fans, Series Is Duel to Death from Now On

BY CONNIE PEGLER STREET.

[Chicago Tribune Press Service.]

St. Louis, Mo., Oct. 5.—Fans, have you ever known what it was to absolutely make up your mind that you are determined to do something and not take "no" for an answer, come what may? That is the way my boys are tonight, now that the world series is tied into a veritable stalemate with two contests won apiece for each contender for the most highly treasured bauble within the realm of the premier American sport.

It is just the same tonight as it would be if we were just starting the series now for two games out of three instead of four games out of seven, and one thing I will say to you, straight from the shoulder, is that I think that deep down in my heart our boys are determined to go in there with plenty of the old pepper, as you call it, and win for the great loyal body of fans. You deserve it, and we are going to try our hardest and give it to you, and there you have the secret of the way we feel about the situation in the most crucial crisis of our career in the national game.

How Can You Do It?

From now on it will be nip and tuck and the d——l take the hindmost, each club for itself with no excuses for the defeated aggregation. I am trying to not give any impression that we think these world series games are merely ordinary ball games. Sometimes I see where the thoughtless make statements to this effect, but I want you to know right here and now, folks, that when you are in a world series every nerve is tightened up and victory is the greatest ambition of each and every one concerned.

How any one can calmly state that the world series is just another series is beyond the understanding of any true blooded American with the glorious traditions of the classic uppermost in their heart at this time.

In writing up my article exclusively for the daily [name your paper] to give the fans of [name your city] the complete secret inside dope on the classic, I have tried hard to be fair to our opponents in all respects wherever I could, but I do not think any one who considers the correct facts can have any doubt which is the better club. You take, for instance, our pitching and compare it with their pitching and you are bound to notice that, except for some unfortunate breaks, there was practically no comparison.

That Different Light.

The umpiring, I must say, has not been as perfect as I would like to see it in any important classic of this kind, but I do not intend to further discuss that, because I never want to let it be said that I could not take the breaks just as they come without running around complaining about the umpires.

Another thing, however, that may interest the dyed-in-the-wool faithful fans is that the light differs in some parks from others, and if you are accustomed to the light in your home park you may have trouble adjusting your eyes to a different kind of light somewhere else. Of course, there is nothing any deader than yesterday's ball game, by which I mean today's ball game after it has been played, but sometimes it will give the fans an intimate understanding of just what strategy is if they can sit beside the manager on the bench as the tide of battle flames around him in kaleidoscopic suddenness and victory sits on the lap of the gods.

In today's game there were several times when the players had to signal to Cy Rigler, the umpire, to move to one side or other, as he was blocking the light standing out near second base. Now, this may seem a small thing, but when an umpire is so big that he blots out the light of old Sol, making it necessary for the players to bat in almost pitch darkness, it seems to me the National league ought to make some other arrangements in regard to the umpiring. I just mention these facts because they are facts which the fans ought to know in fairness to the public, but not to make any excuses.

Deserve World of Credit.

In fact, I think any team that fights such a fighting, stellar bunch of determined athletes as those to a standstill in four games is deserving of a world of credit, for they are a mighty good ball club, fans, despite my contention that we are distinctly superior anyway you look at it in a fair light.

Well, to look on to lighter side of things, I have been very much amused in a subtle way about the criticism with regards to there not being any band in Philadelphia park. Now, what I have always said is that music is music and baseball is baseball and if people must have band music they ought to join the army or go to the theater, but if it is baseball that they have uppermost in their hearts, then it doesn't make any difference whether there is a twenty-five piece band or not even a jew's-harp.

Personally, I have never found that having a band or not having one affects the players one iota, so the proposition is always strictly a matter of

[Continued from page 27, column 3.]

UPSETS FEW AS KING FOOTBALL TAKES THRONE

Wildcats' Win Increases Hopes for Big 10 Title.

BY WILFRID SMITH.

Major football engagements last Saturday, the first week-end of the season when practically every eleven in the country was in action, offered few upsets to advance predictions. However Washington State's victory over the University of California at Berkley, 16 to 0, stamps the eleven from Pullman as one of the strongest on the Pacific coast.

Last year California won the annual scrap, 14 to 0, and Saturday's result undoubtedly will force the Trojans of Southern California into extra practice sessions, because this week Howard Jones takes his team north for a second successive important tilt on the Washington State schedule. Last year U. S. C. defeated the Pullman eleven, 27 to 7.

Vanderbilt, which won from Minnesota, 33 to 7, in the south's only victory in a quartet of major engagements in the central west, did not turn an unexpected card. Gopher fans have had no occasion to believe the inexperienced Minnesota eleven could cope with the more advanced training of the veterans from Nashville, Tenn. Fritz Crisler and Tad Wieman have not had sufficient time to train their men in a new system.

South Loses Three.

Baylor's defeat by Purdue, 20 to 7; Northwestern's victory over Tulane, 14 to 0, and Notre Dame's last period win from Southern Methodist, 20 to 14, were the three reverses the central states tendered the south. Purdue and Notre Dame were favored in the predictions, but Northwestern and Tulane had been touted as the battle of the day. However, Capt. Hank Bruder's alertness brought a first touchdown after interception of a pass, and a second score from short passes and straight plays fairly established the Wildcats as favorites in the Big Ten race.

Tulane was Southern conference champion last year, and although its back field material was inexperienced, a veteran line was thought capable of stopping Northwestern. Not only did the line fall, but the Purple forwards proved their strength on defense. That Northwestern could defeat the Greenies with three weeks of practice spells trouble for Ohio State when Sam Willaman brings his team to Dyche stadium next Saturday.

Although Purdue lost two great backs and several linemen from its championship team, Saturday's victory was a fitting start and will send the Boilermakers to Michigan on the weekend with confidence in themselves and their new head coach, Noble Kizer.

Michigan State, by holding the Wolverines to a scoreless tie last Saturday, has proved that Michigan does not have exceptional material this year. Perhaps Harry Kipke and his assistants will have the team working later on as they did last year, but the eleven apparently is not in top shape for the important Big Ten opener with Purdue.

Mustangs' Passing Sensational.

The forward passing Mustangs from Southern Methodist provided a sensational contest at South Bend. Notre Dame played raggedly on the offense save for a drive which started in the third period and was halted just after the start of the fourth quarter when Joe Savoldi fumbled seven yards from a winning touchdown. Otherwise the Irish attack lacked rhythm, undoubtedly due to the replacements in the line which last year aided in Notre Dame's nine consecutive victories and produced a national title.

There were occasions, however, when the line functioned, notably when Schwartz plunged through tackle for Notre Dame's second and third scores. The players blocked well in the open field, and this superiority in fundamentals made possible Joe Savoldi's 98 yard run from kickoff for the first Irish touchdown. The game

[Continued on page 27, column 4.]

In the WAKE of the NEWS

DO YOU REMEMBER WAY BACK WHEN:

We were cautioned not to eat apples at night because they were "gold in the morning, silver at noon, and lead at night"?—C. B. G., Olney, Ill.

The stage helper came and lighted the footlights with a wax taper and we gave him a big hand when he walked off stage?—T. Hesdon.

Women wore switches made of jute from China?—A. C. R.

* *

Two or more decanters of claret, port, or brandy stood on the sideboards in many homes?—Old Timer, Oak Park, Ill.

McMunn's Elixir of Opium was advertised "for sale at all druggists" (1884)?—E. Benjamin, McGregor, Ia.

No parlor was complete unless it had a table made of wooden thread spools (1880)?—J. M. B., Jefferson, Wis.

* *

Mother always kept a piece of beeswax in her sewing basket?—M. G. B.

The parlor was closed and darkened and opened only when company came?—Isabelle of Byron, Ill.

Before the fire of 1871 we rented a rowboat from Jack Lynch at the foot of Adams, between Michigan avenue and the I. C. tracks, and pulled to Park row (now Roosevelt road) and back?—J. Henry Bentz.

THIS WAKE IS CONDUCTED BY HARVEY T. WOODRUFF. HELP! HELP!

The horse trader drove through the country in his covered wagon and had along four or five horses and a couple of dogs for trading purposes?—L. E. Huff, Beardstown, Ill.

Boys and girls in the public schools talked "hog Latin" so their parents would not catch on to what they were talking about?—Ben W. Alpiner, Kankakee, Ill.

Marshall Field's retail store was at State and 20th (1871)?—Tim Toolan.

* *

We had our high school diplomas framed and hung in the parlor?—May Simon.

"After the Ball," "Polly and I and the Baby," and "Where Did You Get That Hat?" were popular songs?—Warsaw, Ill.

National Republican and Democratic conventions were held under a big tent on the lake front?—Original Pete.

* *

Bobby Beach, a popular minstrel in the '90s, sang "I'll Meet You When the Sun Goes Down"?—Grace B.

Beer was 5 cents a glass and the lunch was free?—A. B. Joyful.

A pure malt whisky "for medicinal purposes" was extensively advertised, and there was a bottle on the second shelf in the pantry in all "well regulated" homes?—Green Bable, Green Bay, Wis.

* *

We made "air castles" from perforated cardboard and hung them from the ceiling?—G. H., Champaign, Ill.

A bunch of kids gathered in the back yard, chanting:
A horse, a flea, and some little mice
Sat in the barn playing dice;
The horse slipped and fell on his knee,
And the flea said, "That's a horse on me"!
—Mrs. Glad, Quincy, Ill.

HELEN MOODY WINS PACIFIC COAST SINGLES

Berkeley, Cal., Oct. 5.—(AP)—National stars made a clean sweep of senior Pacific coast titles at Berkeley Tennis club today with Mrs. Helen Wills Moody and George Lott, Davis cup star from Chicago, taking the major honors.

Mrs. Moody defeated Mrs. L. A. Harper, San Francisco, in the finals of the women's singles, 6-3, 6-1. She paired with Lott, who won the singles title yesterday, to capture the mixed doubles crown. They won from Edith Cross of San Francisco and Wilmer Allison, Davis cup player, from Austin, Tex., 6-2, 7-5.

Allison and John Van Ryn, Orange, N. J., won the doubles championship by beating Cranston Holman and Gerald Stratford of San Francisco, 7-5, 6-3, 6-0.

CARDINALS HOLD PORTSMOUTH TO SCORELESS TIE

Spartans Get to 3 Yard Line, Then Stop.

Wasted Effort

PORTSMOUTH [0].		CHICAGO [0].
Joseph	L. E.	Kenneally
Lyons	L. T.	Williams
Meyers	L. G.	Diehl
Wesley	C.	Randolph
Roberts	R. G.	Blenmer
Harris	R. T.	Slater
Mayer	R. E.	Kassel
Lumpkin	Q. B.	Baker
Glassgow	L. H.	McDonnell
Bennett	R. H.	Rooney
McClaim	F. B.	Nevers

Referee—James Durfee [Ohio State]. Umpire—E. A. Sauer [Dayton]. Head linesman—H. Dell [Ohio State].

Portsmouth, O., Oct. 5.—[Special.]—The Chicago Cardinals professional football team stopped the Spartans here this afternoon before 6,500 fans, battling the Ohioans to a scoreless tie. The Chicagoans checked Portsmouth in the first quarter on the Chicago 3 yard line.

Ernie Nevers and Bullet Baker, injured in the first half, remained out of the line up when the third period started, but they were rushed back into the game in the last quarter when it appeared that the Cardinals had a chance to score.

Rose, with a spectacular dash for 27 yards around right end, made the longest run for the Cardinals, while the ball carrying and ground gaining of Bennett, McClaim, Lumpkin, and Glassgow featured the Portsmouth attack.

Dr. David Jones, owner of the Cardinals, was booed by the fans between halves when he filed a strenuous kick on several so-called Portsmouth offside plays and also on the manner in which the Ohioans chose to intercept passes.

Both teams resorted to straight football throughout the game with the ball remaining near midfield in the first half. In the final two periods the ball was in Chicago territory much of the time.

BEARS, 20; RED JACKETS, 0

Minneapolis, Minn., Oct. 5.—(AP)—Led by Bronko Nagurski, with two touchdowns, and Red Grange with one, the Chicago Bears scored a 20 to 0 victory over the Minneapolis Red Jackets in a National professional football league game here today.

Nagurski scored the Bears' first touchdown in the first period. The other touchdowns were scored in the third.

PACKERS, 14; GIANTS, 7

Green Bay, Wis., Oct. 5.—[Special.]—The Green Bay Packers carried on toward a second national league football championship by defeating Benny Friedman's New York Giants here this afternoon, 14 to 7, before 12,000 fans.

Both teams uncorked a spirited offense and the ball was in the air most of the time with Friedman or Red Dunn on the throwing end.

There was no scoring in the first quarter, but the second was hardly under way when Dunn zipped a short toss to Tom Nash, former Georgia All-American end, who dashed for a touchdown. Dunn kicked goal.

The Giants came back with a series of passes that took the ball into Packer territory. The Giants were stopped for three downs, but on the fourth attempt Friedman hurled the ball to Sedbrook and the little back scampered across the goal line for the first touchdown that has been made against the Packers this season. Friedman kicked goal.

Starting the fourth quarter, the Packers received a punt on the 15 yard line. Two rushes netted a first down and then Dunn shot a 20 yard pass to Johnny Blood, who sidestepped

[Continued on next page, column 6]

HAINES, 1926 HERO, ALLOWS MACKS 4 HITS

Winning Run Scores on Dykes' Error.

It's All Even Now

PHILADELPHIA.	Ab	R	H	P	A	ST. LOUIS.	Ab	R	H	P	A
Bishop,2b	3	1	1	2	2	Douthit,cf	4	0	0	0	0
Dykes,3b	2	0	0	1	0	Adams,3b	4	0	0	2	3
Cochrane,c	4	0	0	3	0	Frisch,2b	4	0	0	3	2
Sim'ons,lf	3	0	2	0	0	Bot'mley,1b	4	0	0	9	0
Foxx,1b	4	0	1	6	0	Hafey,lf	3	1	1	4	0
Miller,rf	4	0	0	7	0	Blades,rf	3	1	0	0	0
Bass,cf	3	0	0	4	0	Wilson,c	3	0	1	3	0
Boley,ss	4	0	0	1	1	Gelbert,ss	2	1	2	0	4
Grove,p	3	0	0	0	0	Haines,p	2	0	1	0	1
	30	1	4	24	3		29	3	5	27	9

Philadelphia	100 000 000—1
St. Louis	001 200 00*—3

Errors—Dykes, Frisch. Two base hit—Hafey. Three base hit—Gelbert. Sacrifices—Dykes, Haines. Double plays—Gelbert to Frisch to Bottomley. Left on bases—St. Louis, 4; Philadelphia, 7. Bases on balls—Haines, 4 [Bishop, Simmons, Haas, Dykes]; Grove, 1 [Gelbert]. Struck out—Haines, 2 [Miller, Grove]; Grove, 3 [Douthit, Adams, Bottomley]. Wild pitch—Haines. Umpires—Reardon, Moriarity, Bigler, and Geisel. Time—1:41.

BY EDWARD BURNS.

[Chicago Tribune Press Service.]

St. Louis, Mo., Oct. 5.—Jess Haines, sustained these last four years by the memory of how he shut out the Yankees in 1926, stirred up a new batch of sweet memories this afternoon by giving the Philadelphia Athletics an impressive spanking, 3 to 1, on a diet of four hits. Only one of these came after the first inning and it was an infield scratch. Jess' main victim was no less a personage than the great Lefty Grove, though Jimmy Dykes was the big chump of the afternoon.

Dykes made a bad throw on what should have been the third out in the fourth inning and the Cards were quick to take advantage of the break. The error was directly responsible for the winning run and another one followed before the great distress could be abated.

Grove Allows 5 Hits.

Grove allowed only five hits, two in the third which tied the score, one with two out in the fourth, and two more in that inning after Dykes' blowup.

Today's Cardinal victory evened the series at 2 to 2, and no matter what happens in the contest here tomorrow, the two nines must journey back to Philadelphia to conclude the show on Wednesday or Thursday.

The National league entry has not taken two games in a world series since these same Red Birds did it in 1926. Today's National league triumph was the third for the league in the last 17 played and the second in eight played by the Cardinals.

A's Still Slight Favorites.

When the Cardinals returned to St. Louis Friday, after taking two whippings in Philadelphia, odds as high as 20 to 1 were being offered against them in the series. Tonight the A's still were favorites because of the necessity of returning to Philadelphia, but the margin was slight.

Tomorrow should afford another great pitcher's battle, for George Earnshaw will be back for his second win and Burleigh Grimes will be out for revenge for the socking he took in the series opener, when he held the A's to five hits, all of which matured into runs.

Haines' pitching was not his only personal accomplishment, for his single, following Charley Gelbert's triple, drove in the tying run in the third inning.

Gelbert Is Batting Star.

Gelbert, batting eighth in the Cardinal lineup, was the batting star of the afternoon, for his single in the fourth drove in the third St. Louis run and finished the job of taking away what little zip there was in the A's after Dykes' blunder.

Simmons made half the Athletics' four hits, a single which drove in the champions' lone run in the first inning and a scratch infield single in the third which came to nothing when Gelbert did a nice job to start a double play. This second hit of Al's was the last made off Haines.

The game started with Bishop bouncing a single off Bottomley's glove. Max went to second on Dykes' sacrifice bunt. Cochrane fouled to Adams, then Bishop got to third on a wild pitch and scored when Simmons singled to right—the only out-

[Continued on next page, column 4]

World Series Facts

STANDING OF CLUBS.

Philadelphia	2	2	.500
St. Louis	2	2	.500

GAME SCORES.

First—Philadelphia, 5; St. Louis, 2.
Second—Philadelphia, 4; St. Louis, 1.
Third—St. Louis, 5; Philadelphia, 0.
Fourth—St. Louis, 3; Philadelphia, 1.

FOUR GAME FIGURES.

Attendance	39,948
Receipts	$169,293
Players' share	$88,330.43
Each club's share	$16,889.90
Each league's share	$16,889.90
Commissioner's share	$25,333.95

SERIES TOTALS.

Attendance	140,480
Receipts	$635,650
Players' share	$323,865.50
Each club's share	$33,981.75
Each league's share	$33,981.75
Commissioner's share	$95,327.25

CUBS' LONG HITS ROUT TED LYONS; BEAT SOX, 6 TO 4

Bruins Knock Ball Over and Against Fence.

[Continued from first sport page]

ficulty was in distance. They didn't solve the problem of getting them over or against the fence. Of twelve clouts off Malone only two were doubles which sailed past Wilson and Stephenson. On the other hand, half of the Cubs' ten hits off Lyons alone were for extra corners. Three were doubles which hit the wall in left. One went into crowd in the same sector. The other was Mr. Hack's four sack smash which was his way of expressing appreciation for the cocktail ingredients showered on him by persons suspected of being Sox adherents.

Before being introduced to a series of sound whacks which led to two Cub runs in the first inning, Lyons fanned Blair, the leadoff batter. English started the rumpus immediately. He doubled into the left field overflow crowd. Cuyler flattened Lyons' first pitch for a single over Kerr, English scoring. Wilson, after the citrus had been removed from the vicinity of the plate, forced Cuyler on a grounder to Kerr. Stephenson rammed a single to center. Hartnett hit the left field bricks for a two bagger, and under ground rules Wilson was permitted to score but Stevie had to stop at third. The session terminated with Jolley backing up to the ropes for Grimm's fly.

Jolley's Double Wasted.

Mr. Jolley made the Sox rooters identify themselves by their yells when he opened the second inning with a double over Wilson's head, but the big fly chaser progressed only as far as third, which happened because of a sacrifice fly. Then the Cubs gave Lyons another overhauling in the home half, but only one scored despite two hits and a pass. Bell started it with a single and Malone sacrificed. Blair was tossed out, and English walked. Cuyler let two balls go past and on the next pitch singled to left, Bell racing to the plate. This brought up Wilson, the lemon magnet, but Hack could do nothing more violent than tap gently to Lyons.

Both factions made threats without accomplishing anything in the shape of runs in the third. The Sox had begun with Kamm beating out a slow hopper to Bell. Lyons fanned, Kerr poked into a forceout, and Watwood was tossed out by Malone. Stephenson started the Cubs' portion with a single to left. Hartnett cracked the first pitch, and the ball shot out in the direction of the flag pole in right. The speedy Reynolds scooted along the wire fence and consumed the ball. Grimm then lined to Kamm and Stevie was doubled off first base.

Malone Slows Down.

Two singles in the Sox fourth provided a hint that Malone was slowing down from his early pace. He dodged trouble in this instance, but couldn't keep a couple of American leaguers from scoring in the fifth on three hits and a pass. Lyons drew the pass with one out, and Kerr singled to right. Watwood lined a single over short, and Lyons scored. Reynolds lined low to center, and Wilson, remembering this was the fellow who had robbed him of a homer the day previous, dove, skidded on his elbows and held the ball. Kerr ran home after the catch. Then Jolley connected safely, but Ciasell let the rally die.

Only three hits were needed to banish Lyons from active service in the fifth, but there was no mistaking the nature of the wallops. With one out, Cuyler doubled against the wall in left. Lyons first pitch to Wilson was sent screeching into the right field bleacher for two runs that made the count 5 to 2. Stephenson flied to deep center and Hartnett plunked a double to the left field wall. Braxton then pitched successfully to one batter, which started and completed his work for the day.

Henry Gets Into Action.

Clancy had the pleasure of getting the Sox started on another two run rally in the sixth. He doubled to left center and scored when Tate bounced a single over Grimm. Bush employed two pinch hitters without avail. Kerr revived the splurge by uncorking a single on which Tate registered. It was at this point that a "duster" by Malone felled Watwood. Johnny was carried to the dugout and Mulleavy ran for him. Reynolds' fly to Hack closed the inning.

By picking up one in the seventh the Cubs were able to increase their lead to two runs. Wilson singled off Moore after Cuyler had fouled out. Stephenson was alloted free transportation. Hartnett clubbed a single into center, Hack scoring and Stevie going to third. Manager Bush then summoned Henry to complete the inning and, surprisingly enough, the luckless southpaw was able to do it. There was a dearth of excitement after this.

ST. PATRICK AND DE PAUL ELEVENS PLAY 0 TO 0 TIE

De Paul and St. Patrick prep elevens battled to a scoreless tie in a Catholic league game on the former's field yesterday. It was De Paul's first league game and its second 0-0 game within eight days.

De Paul made ten first downs against none by St. Patrick, and had the ball in the latter's territory throughout the game. De Paul drove down to within a half a foot of the St. Patrick goal in the first quarter, but a fumble ended the rush. Capt. Weinand, Holmes, Lisner, and Zeck starred for De Paul, while Dooley, McGinty, and Jordan featured for St. Patrick. Lineup:

DE PAUL (0).		ST. PATRICK (0).
Sweeney	L. E.	Fahey
Cowhey	L. T.	Hayes
Merles	L. G.	Devereux
Zeck	C.	Adams
Harrison	R. G.	Wosik
McMaughton	R. T.	Asher
Anderson	R. E.	Powers
Weinand, Foley	Q. B.	Walsh
Lisner	L. H.	Dooley
Gravin	R. H.	Jordan
Holmes	F. B.	McGinty

SMITTY—SAY IT WITH FLOWERS

World Series Composite Score

ST. LOUIS.

	G	AB	R	H	2B	3B	HR	RBI	SO	BB	Pct	PO	A	E	Pct
Douthit, cf	4	16	1	2	0	0	1	2	1	0	.125	7	0	0	1.000
Adams, 3b	4	15	0	2	0	0	0	1	2	0	.133	3	5	0	1.000
Frisch, 2b	4	16	0	3	2	0	0	0	0	0	.188	7	10	2	.895
Bottomley, 1b	4	16	1	1	1	0	0	0	5	0	.063	43	0	0	1.000
Haley, lf	4	15	2	4	3	0	0	1	2	0	.200	8	0	0	1.000
Blades, rf	3	8	2	1	0	0	0	0	1	1	.250	9	0	0	1.000
Watkins, rf	2	6	2	2	0	0	1	1	1	0	.333	1	0	0	1.000
Manerso, c	2	7	1	2	0	0	0	0	2	1	.286	12	2	0	1.000
Wilson, c	2	7	0	3	0	0	0	2	0	0	.429	9	0	0	1.000
Gelbert, ss	4	12	2	6	0	1	0	2	2	1	.500	3	13	0	1.000
Grimes, p	1	3	0	2	0	0	0	0	1	0	.667	0	3	0	1.000
Rhem, p	1	1	0	0	0	0	0	0	1	0	.000	0	0	1	.000
Lindsey, p	1	1	0	1	0	0	0	0	0	0	1.000	0	0	0	.000
Johnson, p	1	0	0	0	0	0	0	0	0	0	.000	0	0	0	.000
Hallahan, p	1	2	0	0	0	0	0	0	1	1	.000	0	1	0	1.000
Haines, p	1	2	0	1	0	0	0	1	0	0	.500	0	1	0	1.000
*Puccinelli	1	1	0	0	0	0	0	0	0	0	.000	0	0	0	.000
†Fisher	1	1	0	0	0	0	0	0	1	0	.000	0	0	0	.000
		129	11	30	6	1	2	10	20	4	.233	102	35	3	.979

*Batted for Grimes in ninth inning, first game.
†Batted for Lindsey in seventh inning, second game.

PHILADELPHIA.

	G	AB	R	H	2B	3B	HR	RBI	SO	BB	Pct	PO	A	E	Pct
Bishop, 2b	4	12	3	4	0	0	0	0	1	5	.333	7	7	0	1.000
Dykes, 3b	4	13	0	2	2	0	0	3	3	2	.154	7	4	1	.917
Cochrane, c	4	12	3	2	0	0	2	2	1	4	.167	24	0	1	.960
Simmons, lf	4	14	3	7	2	0	1	3	1	2	.500	6	1	0	1.000
Foxx, 1b	4	14	1	4	1	1	0	1	3	1	.286	29	3	0	1.000
Miller, rf	4	14	0	1	0	0	0	2	3	0	.071	11	0	0	1.000
Haas, cf	4	13	1	1	0	1	0	0	3	1	.077	10	0	0	1.000
Boley, ss	4	14	1	1	0	0	0	1	0	0	.071	7	16	1	.944
Grove, p	2	6	0	0	0	0	0	0	3	0	.000	0	0	0	1.000
Earnshaw, p	1	3	0	0	0	0	0	0	2	0	.000	1	0	0	1.000
Walberg, p	1	2	0	0	0	0	0	0	1	0	.000	0	0	0	.000
Shores, p	1	0	0	0	0	0	0	0	0	1	.000	0	0	0	.000
Quinn, p	1	0	0	0	0	0	0	0	0	0	.000	0	1	0	1.000
‡Moore	1	1	0	1	0	0	0	0	0	0	1.000	0	0	0	.000
§McNair	1	1	0	0	0	0	0	0	0	0	.000	0	0	0	.000
		119	12	23	5	2	3	12	21	16	.193	102	36	3	.977

‡Batted for Haas in ninth inning, third game.
§Batted for Quinn in ninth inning, third game.

PITCHING SUMMARY.

	G	CG	IP	H	R	ER	BB	SO	WP	HB	W	L	Pct
Grove	2	2	17	14	5	3	2	8	0	0	1	1	.500
Earnshaw	1	1	9	6	1	1	1	8	0	0	1	0	1.000
Walberg	1	0	4 2-3	4	2	2	1	3	0	0	0	1	1.000
Shores	1	0	1 1-3	3	2	2	0	0	0	0	0	0	.000
Quinn	1	0	2	3	1	1	0	1	0	0	0	0	.000
Grimes	1	1	8	5	5	5	3	6	0	0	0	1	.000
Rhem	1	0	3 1-3	7	6	5	2	3	0	0	0	1	.000
Lindsey	1	0	2 2-3	0	0	0	0	2	0	0	0	0	.000
Johnson	1	0	2	0	0	0	0	2	0	0	0	0	.000
Hallahan	1	1	9	7	0	0	5	6	0	0	1	0	1.000
Haines	1	1	9	4	1	1	4	2	1	0	1	0	1.000

City Series Composite Score

WHITE SOX.

	G	AB	R	H	TB	2B	3B	HR	SH	SB	RBI	Pct.	PO	A	E	DP	Pct.
Autry, c	1	2	0	1	1	0	0	0	0	0	1	.500	2	0	0	0	1.000
Jolley, lf	4	18	1	6	10	1	0	1	0	0	3	.333	11	0	0	0	1.000
Caraway, p	1	3	0	1	1	0	0	0	0	0	0	.333	0	2	0	0	1.000
Reynolds, rf	5	20	3	6	7	1	0	0	2	0	0	.300	6	0	0	0	1.000
Cissell, ss	5	20	2	6	8	0	1	0	0	0	2	.300	8	15	2	2	.920
Kamm, 3b	5	14	0	4	4	0	0	0	0	0	0	.286	6	10	1	2	.941
Tate, c	5	18	1	5	7	2	0	0	0	0	2	.278	23	2	0	2	1.000
Watwood, cf	5	16	3	4	5	1	0	0	2	0	1	.250	5	2	0	0	1.000
Lyons, p	2	4	2	1	1	0	0	0	0	0	0	.250	0	4	0	0	1.000
Clancy, 1b	5	17	2	4	5	1	0	0	2	0	0	.235	52	3	0	3	1.000
Kerr, 2b	5	18	5	4	5	1	0	0	1	0	1	.222	12	21	2	1	.943
Fothergill, rf	3	7	0	0	0	0	0	0	0	0	0	.000	1	0	0	0	1.000
Thomas, lf	1	3	1	0	0	0	0	0	1	0	0	.000	0	1	0	1	1.000
Mulleavy, ss	2	2	0	0	0	0	0	0	1	0	0	.000	1	1	0	0	1.000
Faber, p	2	2	0	0	0	0	0	0	0	0	0	.000	1	0	0	0	1.000
Campbell, ph	2	2	0	0	0	0	0	0	0	0	0	.000	0	0	0	0	.0000
Walsh, p	1	1	0	0	0	0	0	0	0	0	0	.000	0	1	0	0	1.000
Barnes, ph	2	1	0	0	0	0	0	0	0	0	0	.000	0	0	0	0	.0000
Moore, p	3	0	0	0	0	0	0	0	0	0	0	.000	0	0	0	0	1.000
Henry, p	1	0	0	0	0	0	0	0	0	0	0	.000	0	0	0	0	.0000
Braxton, p	1	0	0	0	0	0	0	0	0	0	0	.000	0	0	0	0	.0000

TEAM RECORD.

G	W	L	Pct.	Ab	R	H	TB	2B	3B	HR	SH	SB	BB	SO	LB	Pct.	DP	TP	PB	PO	A	E	Pct.
5	2	3	.400	169	26	42	54	7	1	1	1	0	14	18	20	.250	4	0	0	129	64	5	.975

CUBS.

	G	AB	R	H	TB	2B	3B	HR	SH	SB	RBI	Pct.	PO	A	E	DP	Pct.
Stephenson, lf	5	14	2	7	7	0	0	0	1	0	1	.500	8	0	0	0	1.000
Bell, 3b	5	17	3	8	10	2	0	0	0	0	0	.470	3	8	1	0	.917
Hartnett, c	5	21	0	8	12	2	1	0	0	0	5	.381	28	4	0	1	1.000
Wilson, cf	5	16	7	6	11	2	0	1	0	0	4	.375	12	0	0	0	1.000
Malone, p	2	6	0	2	2	0	0	0	0	0	0	.333	0	2	1	0	.667
Blair, 2b	5	25	3	8	10	2	0	0	1	0	3	.320	7	25	1	2	.970
Cuyler, rf	5	20	3	5	10	0	1	1	0	0	7	.250	7	0	0	0	1.000
Blake, p	1	4	0	1	1	0	0	0	0	0	0	.250	1	6	0	0	1.000
English, ss	4	17	4	4	5	1	0	0	0	0	1	.235	5	7	3	0	.800
Grimm, 1b	5	17	2	3	6	0	0	1	0	0	2	.176	44	2	0	0	1.000
D. Taylor, lf	3	5	0	0	0	0	0	0	0	0	0	.000	3	0	0	0	1.000
Heathcote, cf	3	2	0	0	0	0	0	0	0	0	0	.000	0	0	0	0	.000
Kelly, 1b	1	3	1	0	0	0	0	0	0	0	0	.000	8	2	0	1	1.000
Farrell, ss	1	3	0	0	0	0	0	0	0	0	0	.000	4	3	0	1	1.000
Petty, p	1	2	0	0	0	0	0	0	0	0	0	.000	1	0	0	0	1.000
Teachout, p	1	2	0	0	0	0	0	0	2	0	0	.000	0	3	0	0	1.000
Beck, ss	1	0	0	0	0	0	0	0	0	0	0	.000	1	0	0	0	1.000
Osborn, p	1	0	0	0	0	0	0	0	0	0	0	.000	0	1	0	0	1.000
Bush, p	1	0	0	0	0	0	0	0	0	0	0	.000	0	0	0	0	.000

TEAM RECORD.

G	W	L	Pct.	Ab	R	H	TB	2B	3B	HR	SH	SB	BB	SO	LB	Pct.	DP	TP	PB	PO	A	E	Pct.
5	3	2	.600	174	25	53	74	9	2	3	4	0	15	19	41	.299	2	0	0	132	63	6	.970

PITCHING RECORDS.

CUBS

	G	W	L	Pct.	IP	H	R	BB	SO	HB	WP
Teachout	1	1	0	1.000	9	4	1	2	2	0	0
Blake	1	1	0	1.000	9	5	2	5	4	0	1
Malone	2	1	1	.500	17	19	9	4	11	1	1
Bush	1	0	1	.000	2	5	4	1	1	0	0
Petty	1	0	0	.000	5	5	1	2	4	0	0
Osborn	1	0	0	.000	2	4	3	0	1	0	0

SOX.

	G	W	L	Pct.	IP	H	R	BB	SO	HB	WP
Thomas	1	1	0	1.000	9	6	2	5	5	0	0
Lyons	2	1	1	.500	14	17	6	4	6	0	0
Caraway	1	0	1	.000	8	4	2	4	4	0	0
Faber	2	0	1	.000	6	9	5	1	3	0	0
Moore	3	0	0	.000	4	7	4	2	0	0	0
Walsh	1	0	0	.000	2	5	4	1	1	2	0
Henry	1	0	0	.000	1	0	0	0	0	0	0
Braxton	1	0	0	.000	1-3	0	0	0	0	0	0

BENTON'S CITY SERIES.

Benton, Ill., Oct. 5.—[Special.]—The second game of the series to determine the city baseball championship was played today with the Coca-Colas winning from the Cubs, 5 to 0. Afterbury held the Cubs to two hits and struck out 13.

FALL MEETING
HAWTHORNE
29—Days of Racing—29
Hawthorne Gold Cup Race
SATURDAY, OCTOBER 11TH
$25,000.00 ADDED
SPECIAL TRAINS—ILLINOIS CENTRAL LEAVE CENTRAL STATION AT 12TH AND MICHIGAN ONLY daily except Saturday at 12:35, 12:55, 1:10 and 1:35. Extra trains Saturday. Trains stop Halsted. Round trip, 50c. TICKETS GOOD ON SUBURBAN TRAINS BOTH WAYS BETWEEN RANDOLPH OR VAN BUREN STATIONS AND 12TH ST. ELEVATED EXPRESS SPECIALS making all loop stops leave Adams and Wabash Ave. at 12:46, 12:58 and 1:10. For Franklin and Van Buren and 5 min. for Marshfield Ave. add 14 min. to Adams and Wabash time. 52nd Ave. Surface Lines to track.
RACES START at 2 P. M. Standard Time
ADMISSION, $2.20 (State Tax Included)
CLUBHOUSE, $2.40 Add. (War Tax Incl.)

Haines Holds Macks to 4 Hits; Cardinals Even Series, 3 to 1

[Continued from first sport page]

field single made off Haines. Foxx bounced one past the pitcher's box and Frisch couldn't come in fast enough to make a play. Gelbert threw out Miller.

Gelbert Scores Tying Run

The first seven batsmen to face Grove were easy putouts, but with one out in the third Gelbert tripled to right and came home when Haines shot a grounder through Grove which went to center field. The score was 1 to 1.

Miller, Haas and Boley were pushovers for Haines in the fourth, and Frisch and Bottomley were mighty tame boys in the Cardinal end of the same inning, Frisch going out to Miller and Bottomley fanning, one of the only three strikeouts executed by Grove. Hafey then sent a drive to the right field wall and it caught in the netting that forms a buffer in front of the concrete structure. Ground rules made it a double. Blades batted an easy grounder to Dykes, who could have turned and tagged Hafey, who was making a perfunctory trot toward third.

But Jimmy was both orthodox and confident. The play to first for the third out was the proper procedure under standard technique. But the A's third baseman made a terrible throw to Foxx. Hafey's interest in running was revived instantly, of course, and he rounded third for home while Foxx was scampering after the ball, which had rolled about ten feet after he had knocked it down. Foxx made a vigorous effort to get Hafey at the plate, but in vain. Hafey got in behind Cochrane without superlative effort.

Wilson Works Hit and Run.

Blades stopped at first while all this panic was in progress, but he went to third standing up when Wilson, for the second time in two days, executed the hit and run play with perfection. Gelbert shot a hot one off Groves' glove and Blades scooted home and Wilson stopped at second. Haines furnished the belated third out with a drive which Miller captured in right center.

In the fifth Grove fouled to Frisch, Bishop rolled to Bottomley and Dykes fouled to Wilson. The Cardinals were just as mild as their enemies. Douthit popped to Bishop, Adams flied to Miller and Frisch flied to Haas.

In the sixth Haines became a bit wild, an anxiety producer that continued through the seventh and eighth innings.

Haines Walks Simmons.

At the start of the sixth Jess threw two wide ones to Cochrane, then a strike. The fourth pitch resulted in a fly to Hafey. Then he threw four wide ones to Simmons and started against Foxx with another ball. Foxx took two strikes and then was thrown out by Adams, Simmons taking second. Miller took a ball and a strike, another ball and a strike, and then he let the third strike go by to retire the side.

In the Cardinals' half of the sixth, Bottomley, Hafey and Blades did nothing to ruffle the complacency of Mr. Grove, but in the As' seventh Haines' wildness persisted and he walked Haas on five pitches. Boley popped to Frisch, Grove fanned, and Bishop flied to Blades. And there stood Haas on first when the inning ended.

The best fielding play of the day was executed by Bishop in the Cardinal seventh. After Wilson had flied to Miller, Gelbert received the only pass issued by Grove and moved to second on Haines' sacrifice bunt. Douthit appeared to have made a low Texas leaguer to short center, but Bishop, running at top speed ahead of the ball, made a leaping catch toward the outfield to retire the side and make Gelbert's run for home mean nothing at all.

Dykes Takes a Walk.

The A's eighth opened like their seventh—with a base on balls. Dykes walked on five pitches—a called strike sandwiched between two pairs of wide ones. Cochrane filled to Blades. Then Gelbert made a nice play to throw out Simmons, Dykes taking second. Foxx flied to Blades.

Adams and Frisch flied to Miller and Bottomley to Haas in the eighth and in the ninth Miller flied to Blades, Gelbert threw out Haas and Boley ended the game with a high fly to Blades.

Haines Makes 104 Pitches Against Lefty Grove's 98

[Chicago Tribune Press Service.]

St. Louis, Mo., Oct. 5.—At the end of the fifth inning Haines had made 51 pitches as compared to 71 by Grove. But Haines' tendency toward wildness and Grove's steadiness later on balanced the count, though Haines, inning for inning, did less throwing than Grove. Haines made 104 pitches in nine innings and Grove 98 in eight innings.

During the regular season the groundkeeper at Sportsman's park looses eight hens and a big red rooster after each game that they may graze and romp on the baseball premises. But the poultry party is in a cat and dog infirmary for feeding during the world series. It is said that Commissioner Landis ruled it wasn't dignified to have the rooster and his companions dashing over the scene of a world series.

The hit that Al Simmons made in the third inning was his fourth in a row, he having made a double in the sixth and a single in the eighth yesterday and a single in the first today.

Connie Mack was out where everybody could see him again today. He seemed a bit self-conscious after Dykes put his left handed pet in the hole in the fourth inning.

Railroad agents were all smiles after the Cardinals' victory. Instead of scattering to their homes from this central point, the players must go back to Philadelphia to be mustered out later in the week, to say nothing of the railroad tickets journeymen authors must purchase.

Cardinals and Spartans Play Scoreless Tie

[Continued from first sport page]

55 yards down the field for a touchdown. Dunn added the extra point.

The Packers held the upper hand for the remainder of the game. Every time the Giants secured possession of the ball they took to forward passing, but the Packers' brilliant defense smothered the throws. The lineup:

PACKERS (14).		GIANTS (7).
Dilweg	L. E.	Badgro
Hubbard	L. T.	S. Owen
Michalske	L. G.	Millner
Darling	C.	Westoupal
Bowdoin	R. G.	Gibson
Sleight	R. T.	R. Owen
O'Donnell	R. E.	Campbell
Dunn	Q. B.	Friedman
Lewellen	L. H.	Sedbrook
Engleman	R. H.	Wiberg
Molenda	F. B.	Feather

Touchdowns—Nash, Sedbrook, Blood.
Points after touchdowns—Dunn [2], Friedman.

DORIS DEFEATS MIZPAH IN RACE FOR YACHT TROPHY

Sets 19 M. P. H. Pace from Milwaukee.

The steam yacht, Doris, owned by William Hofnauer of Chicago, defeated Commander Eugene McDonald's Mizpah by 1,300 feet in an 82 mile race from Milwaukee to Chicago yesterday afternoon. The Doris, smaller and lighter of the two boats, took the lead at the start and held it despite a spurt by the Mizpah at the 50 mile mark.

A $5,000 trophy will be presented to the winner by Commander McDonald, who challenged Hofnauer to the race.

Mizpah Cuts Down Lead.

The Doris is a 27 year old boat, weighs 200 tons and is 165 feet long and 18 feet wide. In contrast, the Mizpah weighs 500 tons, 187 feet long, and 28 feet wide. The Doris is powered by steam, while the Mizpah is equipped with twin Diesel motors.

At noon, shortly after the start, the Doris was two lengths ahead, and off Racine, had increased its advantage to a half mile. The Mizpah started to gain ground then, and picked up a quarter of a mile by the time the boats reached the Great Lakes Naval Training station. From there the Doris coasted in, despite efforts of the crew of the Mizpah to crowd another knot of speed out of their vessel.

Averages 19½ Miles.

The Doris sailed at a steady pace of 19½ miles an hour. The Mizpah was traveling 20½ near the finish.

Among the guests on the Mizpah were Tom Mix of Hollywood, U. J. [Sport] Herrman of Chicago, and Capt. J. R. Lynn, first assistant harbor master of Chicago. The guests on the Doris included Capt. Royal Allen, Mr. and Mrs. A. H. Barnard, Dr. and Mrs. C. B. Scott, Norman Huxley, Capt. Peter Roulette, who piloted the winner to victory; Ralph R. Sackly and Mabel Sykes.

Title's in the Bag! Who Says So? Mr. Street

St. Louis, Mo., Oct. 5.—(AP)—A [illegible] py chorus of "I told you so!" [illegible] to the rafters of the Cardinal [illegible] house today as Gabby Street's [illegible] warriors trooped in after beating [illegible] Athletics, 3 to 1, in the fourth [illegible] of the world series, thus squaring [illegible] fight.

Street said it would be no surprise to him now if the Cardinals [illegible] the next two games and the [illegible] flag.

"That's just how I feel about [illegible] way my boys are going now," [illegible] barked.

Error Is Turning Point.

Street said the turning point of [illegible] battle today was in the fourth [illegible] ning, when Jimmy Dykes, the A [illegible] letics' third baseman, made a [illegible] throw to first in an attempt to [illegible] Blades' sizzling grounder.

Jesse Joseph Haines, Phillipsburg, Ohio's contribution to the big show, cut loose with a war-whoop as he changed through the door.

"I fed 'em a lot of knuckle [illegible] today and I think mebbe I was a little too cautious, because I [illegible] didn't want to give them anything they could paste out of the lot."

Whiskers Part of Uniform.

Big Jesse did all his talking through a two days growth of whiskers. He said he never shaves before pitching because the burning sun and perspiration makes his face sore.

The Cardinals' 24 year old shortstop, Charlie Gelbert, was the big [illegible] along with Haines, in the Cardinal clubhouse. It was Gelbert who [illegible] slashing triple in the third inning enabled the Cardinals to tie the score and it was his single in the fourth that scored one of the winning runs.

Connie Mack, reviewing the [illegible] straight defeat of his Athletics, said the Cardinals deserved to win [illegible] that he had no criticism to make of the Athletics' mistakes.

"Grove pitched a better game than he did in Philadelphia, when he won his game," Mack said. "If Miller had held Gelbert's drive to right to two bases, and if Dykes had not [illegible] Grove would have had a shutout."

Notre Dame
VERSUS
Navy

5,000 football tickets have been returned by the Naval Athletic Authorities for the Dedication Game in the new Notre Dame Stadium next Saturday, Oct. 11.

Notre Dame Versus Navy
These tickets are on sale today at

A. G. SPALDING & BROS.
at 211 So. State St.
CHICAGO

BACK HOME
Round Trip Excursions
Monticello . . $3.00
Decatur . . . 4.00
Taylorville . . 4.50
Litchfield . . 5.00
Tickets good leaving Chicago 12:05 am, 11:30 am, 3:15 pm and 9:30 pm Saturday, October 11th, also 12:05 am, Sunday, October 12th. To Decatur, Taylorville and Litchfield only, tickets will be honored at 11:30 am Sunday, October 12th. Returning tickets will be limited to reach Chicago not later than train No. 10 at 6:35 pm Tuesday, October 14th.
Correspondingly low fares to various other Illinois stations.
Tickets will not be honored in Parlor or Sleeping Cars. No baggage checked.
Tickets on Sale Wabash Ticket Offices 144 So. Clark St., Phone Harrison 4500 Dearborn Station, Phone Harrison 9820
WABASH

EL PRODUCTO
for real enjoyment
Again and Again— QUALITY!
—The first puff of an El Producto tells the story of quality—
—and from there on, the quality never varies—always the same mild yet distinctive character, blended for real enjoyment.
Transparently wrapped, too, to protect against dryness and pocket breakage.
Sizes vary—10c to 25c.

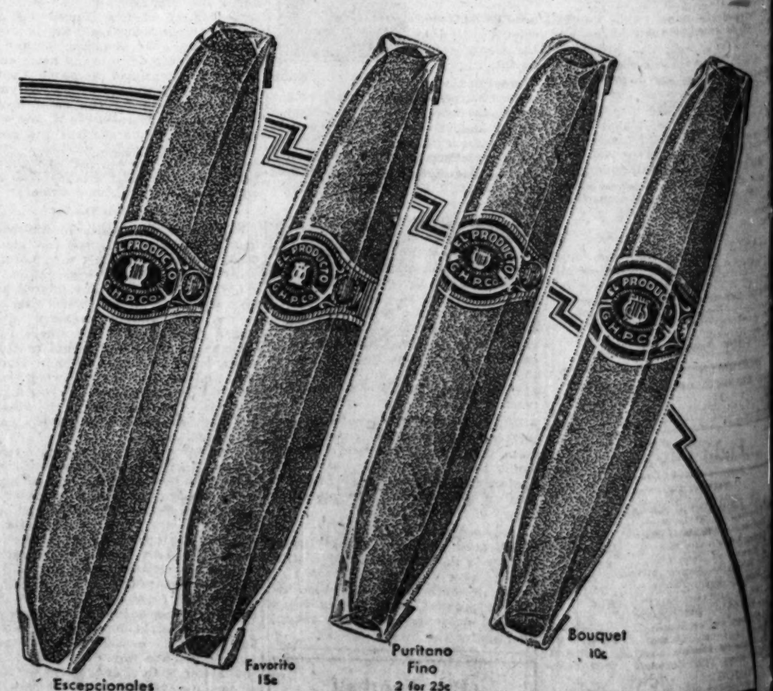

Distributor:
CLARENCE HIRSCHHORN CO.
17-19 E. Austin Ave.,

EASTERN HORSES EN ROUTE HERE FOR CUP RACE

Hawthorne Stake Draws Turf Stars.

BY FRENCH LANE.

For the next week at least most of the great race horses in America will be quartered in Chicago.

The Hawthorne Gold Cup which will be considerably more than $30,000 brings them here. The Cup race is to be renewed Saturday afternoon.

Five eastern Cup aspirants left Maryland yesterday. They are Spinach, winner of the $20,000 Havre De Grace Cup handicap Saturday; Sun Beau which finished second in the race; James Butler's Question-ing; Gone Away, a stable mate of Spinach, and Jim Dandy, the longshot which is the only horse to get a decision over Gallant Fox this year.

Come from Kentucky.

From Kentucky Pigeon Hole, Alcibiades and Saxon will come to Hawthorne for the Cup struggle. Quartered in Chicago are such notable performers as Lady Broadcast, Plucky Play, Sid Eitel, Blackwood, Jem and My Lady awaiting the engagement.

Eight starters seem certain for the race. There may be 10 or a dozen in the parade to the post. Gallant Fox is the only notable missing, a severe cough having put him out of training in New York last week. Sun Beau will be the Cup defender, having won the race last October after running a most sensational mile and a quarter in many years over an American race track. Display and Misstep which for two years have played a big rôle in the Cup renewals are reported both going amiss in training.

Some of the best riders in the country are coming for the Cup race. Sonny Coltiletti will have a leg up on Sun Beau. A. Robertson, a Harry Payne Whitney jockey, will ride Spinach and J. Bejshak will come from the east to ride Gone Away; Questionnaire will probably be piloted by R. Workman while Bob Finnerty who piloted Pigeon Hole in all his important engagements this season will again have a leg up on this fellow. It was reported last night that Trainer Goode was endeavoring to bring Earl Sande, Pony McAtee, or Steffen here to ride Lady Broadcast.

Favor Lady Broadcast.

Western bankrolls are going to be wrecked if Lady Broadcast loses the race. She has been running sensationally lately, breaking or tieing track records whenever she has started and it was predicted by veteran horsemen yesterday after she had galloped an easy mile in 1:40 that it will take a mile and a quarter in 2:02 or better to beat her. She ran it almost that fast when she won the $25,000 Lincoln handicap at Lincoln Fields.

The Woodlands purse at a mile and a sixteenth and the Andover purse at a mile and 70 yards feature the racing at Hawthorne today. Suitor, Seth's Hope, Tonto Rock, Uncommon Gold and Nusakan are engaged in the Woodlands. In the Andover Ladrone, a strong possibility, Trek, Fiddler, Kincsen, Lady Seth, Who Win, and Coral Beach go into action.

Ladrone, under the featherlike impost of 100 pounds, no doubt will be the favorite. Bad racing luck has cost him victory in his last two starts here.

Firemen Beat Pickwicks in Last Game, 5-2

The Chicago Firemen of the Chicago Semi-pro league yesterday won the series with the Pickwicks of the ... circuit, taking the third game at Park Ridge, 5 to 2.

FIREMEN.	Ab	R	H	P	A
[illegible]	4	0	1	1	0
[illegible]	4	0	1	1	2
[illegible]	5	0	2	7	0
[illegible]	4	0	1	12	0
[illegible]	5	0	1	1	0
[illegible]	5	2	1	0	4
[illegible]	4	1	1	3	0
[illegible]	4	2	2	2	1
[illegible]	4	0	2	0	1
	39	5	12	27	8

PARK RIDGE.	Ab	R	H	P	A
Sally,2b	5	0	1	1	2
M'Guire,rf	4	0	1	1	0
Sloan,3b	5	0	0	2	1
Hikey,1b	5	0	1	10	0
Green,lf	4	0	0	2	0
Jam'son,ss	2	0	1	1	4
Stand'rt,c	2	0	0	10	1
Pypkis,cf	1	0	0	0	0
Smith,cf	1	2	1	0	0
San Fil'i,p	2	0	0	0	0
Black'ne,p	2	0	0	0	0
	33	2	5	27	8

Firemen ....030 110 000—5
Park Ridge ....000 000 101—2

Errors—Beale, McCormick, Standaert. Two base hits—Struss, McGuire. Home run—McCormick. Struck out—Struss, 10; Fillippi, ...; Blackburne, 3. Bases on balls—Struss, 5; ..., 4.

ALL-STARS WIN PAIR.

Managed by Joe Hauser of the Baltimore Orioles of the International league, the minor league All-Stars defeated the Duffy Florals in a double header at Shewbridge field, 6 to 4 and 5 to 2. Scores:

...........200 012 100—6 10 1
...........030 010 000—4 10 1

Batteries—Gearin and Tesmer; Hogan, Hellman and Dempsey.

SECOND GAME.

...........200 003 0—5 14 2
...........100 000 1—2 9 1

Batteries—Passell and Tesmer; Buckeye and Dempsey.

MILLS, RACINE SPLIT.

The Mills and Racine, Wis., champions of the Wisconsin State league, divided a double header at Mills stadium. The Mills won the opener, 4 to 1, and Racine took the nightcap, 4 to 0.

GIANTS TRIUMPH, 6-1.

The Chicago American Giants triumphed over the American league All-Stars at the ...'s park, 6 to 1, in the third of a five game series. Score:

...........001 000 000—1 4 1
...........220 000 11*—6 9 1

Batteries—Whitehill, Shires., and O'Neil; ... and Brown.

WOODMEN WIN, 2-1.

Ina, Ill., Oct. 5.—[Special.]—The Ina ... team won from West Frankfort ... on the Ina field today, 2 to 1.

Fight Cards

TONIGHT.

AT ENGLEWOOD ARENA.
... vs. Al De Rose.
... vs. Balermo Martin.
... vs. Freddie Miller.
... vs. Juan Lira.
... vs. Sammy Fisher.
... vs. Buddy Ferran.

LOGAN SQUARE BOXING CLUB.
... Patrick vs. Matty Mathews.
... O'Hara vs. Joe Sharkey.
... vs. Jimmy Keenan.
... vs. Frankie Almaraz.
... vs. Billy Knowles.

TOMORROW NIGHT.

AT WESTERN STADIUM.
... vs. Ernie Krateviil.
... vs. Gordie Roth.
... vs. Bud Moore.
... vs. Earl Watson.
... vs. Ed Garlow.

MOON MULLINS—FIRED WITH ENTHUSIASM

News from the Race Tracks

Today's Hawthorne Odds and Jockeys

Weather clear; track fast.

FIRST RACE—6 furlongs, 2 year old maidens:

Horse—	Wt.	Jockey—	Odds.
Stormy B.	114	No boy	30-1
Hogan's Outlook	114	M. Knight	30-1
Northfield	114	S. Saccaro	30-1
Decoration Day	114	O. Laidley	30-1
White Legs	114	No boy	3-1
Chilly Flight	114	C. Yates	6-1
Try It	114	C. Corbett	4-1
Broom Street	114	R. Deperini	20-1
Civollag	114	R. Cramer	15-1
Tryeobel	114	W. Johns	3-1
Bug Hunter	114	J. Leyland	10-1
Bertand	114	No boy	6-1
More Power	114	A. Pendergrass	3-1
Grasslands	114	G. Woolf	8-1
Matadi	114	No boy	20-1

SECOND RACE—6 furlongs, claiming, 2 year olds:

Horse—	Wt.	Jockey—	Odds.
Rest Easy	107	No boy	10-1
Austerlitz	102	No boy	15-1
Douglas Alley	110	No boy	30-1
Dee John	113	J. Gianonelli	30-1
The Judge	105	No boy	10-1
Bilson	113	A. Pendergrass	30-1
Alfaye B.	105	No boy	8-1
Gypsie Chief	108	E. McLaughlin	6-1
Gabbo	108	W. Moran	15-1
Normahal	110	O. Laidley	20-1
Dealer	113	No boy	20-1
Barney Sexton	108	W. Johns	3-1
Miss Keaton	107	C. Corbett	10-1
Helen F.	107	J. Kellum	30-1
Drastic Celt	110	No boy	30-1
Downpour	105	A. Richard	3-1
Valedictory	116	D. Dubois	15-1
Beige	110	No boy	20-1

THIRD RACE—6 furlongs, claiming, 3 year olds and up:

Horse—	Wt.	Jockey—	Odds.
Foxy Seth	107	R. Wimmer	30-1
Kulaman	111	No boy	6-1
Water Lad	115	A. Richard	10-1
Annedire	104	No boy	30-1
Mill Hand	116	C. Landolt	20-1
Gold Cord	104	L. Fage	20-1
Nora D.	112	No boy	10-1
Mary Eloise	109	C. Corbett	15-1
Kingsport	111	No boy	8-1
Le Flore	115	No boy	5-2
Paragraph	110	W. Johns	15-1
La Dentalle	108	H. R. Riley	30-1
Bunyora	107	No boy	30-1
Orestess II	111	E. Gross	20-1
Mother's Choice	108	No boy	8-1
Jack Berry	119	T. Vercher	5-1
Old Kickapoo	111	E. McLaughlin	10-1
E. Sullivan	109	J. W. Frye	30-1

FOURTH RACE—1 1/16 miles, allowances, 3 year olds and up:

Horse—	Wt.	Jockey—	Odds.
Tonto Rock	100	E. Level	4-1
Suitor	107	F. Halbert	5-2
Nusakan	107	W. Moran	15-1
Uncommon Gold	109	A. Pendergrass	8-5
Fleche d' Argent	97	A. Richard	5-1
Seth's Hope	105	R. West	10-1

FIFTH RACE—Mile and 70 yards, allowances, 3 year olds and up.

Horse—	Wt.	Jockey—	Odds.
Coral Beach	102	No boy	20-1
Ladrone	100	E. Level	2-1
Trek	107	C. Corbett	20-1
Lady Seth	101	R. West	6-1
Who Win	107	J. Kellum	15-1
Kincsen	96	No boy	2-1
Fiddler	112	H. Fisher	3-1

SIXTH RACE—1 1/16 miles, claiming, 3 year olds and up:

Horse—	Wt.	Jockey—	Odds.
Silver Scepter	103	No boy	12-1
Delmonico	105	No boy	15-1
James M.	108	H. Fisher	10-1
Sandy Shore	108	No boy	15-1
Lillian T.	109	A. Richard	5-2
Irane T.	105	W. Johns	15-1
Reigh Olga	108	No boy	30-1
Annan	103	G. De Peso	20-1
Betty Barrett	100	R. West	10-1
Gov. Seth	110	H. R. Riley	6-1
J. A. Weil	112	M. Dupuy	20-1
Boom	112	No boy	20-1
Tanist	112	L. Cunningham	30-1
Cockrill	112	J. M. Jones	2-1

SEVENTH RACE—1 1/16 miles, claiming, 3 year olds and up:

Horse—	Wt.	Jockey—	Odds.
Leah Jane	99	No boy	20-1
Tiger Flowers	115	C. Corbett	30-1
King of the Spa	110	H. R. Riley	30-1
Roy Gibson	115	No boy	3-1
Ragabald	105	R. Wimmer	8-1
Sorrento	102	A. Dickey	30-1
Col. Fallon	105	E. Gross	30-1
Eleven Sixty	115	P. Keiser	5-2
Turf King	110	No boy	30-1
King at Arms	105	No boy	10-1
Sweet Mandy	107	G. De Peso	8-1
Miss Lee	112	No boy	8-1
Enthusiastic	110	M. Dupuy	20-1
Bustling	105	W. Johns	6-1
Stick Around	110	No boy	15-1
Dolly Polly	107	No boy	20-1
Nursie	102	No boy	15-1
Rosie Cora	102	No boy	30-1

CONSENSUS Daily Racing Form Selections

HAWTHORNE.

1—White Legs, Trycobel, Try It.
2—Barney Sexton, Gypsy Chief, Alfaye B.
3—Le Flore, Gold Cord, Water Lad.
4—Suitor, Uncommon Gold, Seth's Hope.
5—Ladrone, Kincsen, Fiddler.
6—Cockrill, James M., Lillian T.
7—ELEVEN SIXTY, Roy Gibson, Sweet Mandy.

CHURCHILL DOWNS.

1—High Color, Streakolite, Ben Blair.
2—Monnie, Black Imp, Aimee Goldsmith.
3—Gotoit, Eil-Weir, Shark.
4—Fair Missie, All Hail, Mary Cobb.
5—Ellice, Justinian, Willa.
6—PIGEON HOLE, Nellie Custis, Honey Locust.
7—Woodlot, Congo II., Florhi.

JAMAICA.

1—Morheart, John F., Transformation.
2—Tuskegee, Byrd, Chalice.
3—Lahor, Sun Shadow, Host.
4—FINITE, The Beasel, Goose Egg.
5—Half Day, St. Brideaux, Arab.
6—Gadalong, Surtees, Aurica.

CHURCHILL DOWNS ENTRIES.

FIRST RACE—Purse $1,100, 2 year olds, allowances, ¾ mile:

Bully	115	Adalor T.	115
Harry Frank	115	Arthur Lee	115
Onlione	115	Stimulate	115
Ben Blair	115	Kentuckian	115
Fortune	115	Sir Cho Cho	115
Bunama	115	Streakolite	115
Bachelor's Toy	115	High Color	115
Nimble Jack	115	Son O' Sweep	115
Eye White	115	Hal Dale	115
Bachelor Lark	115	Kenashaw	115

SECOND RACE—Purse $1,100, 3 year olds, claiming, 6½ furlongs:

Maecenas	115	Rahway	115
On the Air	115	Howtu	115
Glycine	115	Jane McMillan	112
Miss Sudduth	107	Buffer	110
Ring True	115	Monnie	107
Aimee Goldsmith	107	Blackberry Time	115
Black Imp	110	Uncle Matt	110
Blue Ash	110	One Long Hop	115
Sambo Brown	115	Sweeping Willow	112
Wood River	110	Jeanne Wachs	112
Red Rider	115		

THIRD RACE—Purse $1,200, 3 year olds and upwards, claiming, 1 1/16 miles:

Shark	108	Brother Johnson	108
Goodman	108	Morocco	108
Si Relief	108	Madcap Marvin	105
Gotoit	100	Boris	108
Eil-Weir	108	Diamond Glow	113
Big Sandy	108	Whiskarm	113
Balzar	113	Duelist	113
Advance Agent	113	Agapanthus	108
Griffin	113	Star Play	103

FOURTH RACE—Purse $1,200, 2 year olds, claiming, ¾ mile:

Chipsetta	107	Gradiset	108
Mary Cobb	107	Booster Twist	116
My Kitty	107	Light Mint	103
Fair Missie	107	Flying Cherokee	116
Claret	105	The Duke	116
Fudge	113	Lightning Bolt	110
Donna Vivian	107	Leros	110
Mai San	105	Aerial Prince	105
Nurse Maid	107	All Hail	110
Livia	105	Town Limit	108
Dick Weidel	116		

FIFTH RACE—Purse $1,300, 3 year olds and up, allowances, ¾ mile:

Snooze	100	Ellice	103
My Carolyne	100	Hot Shot	115
Justinian	107	Rolled Stocking	107
Fairy Ring	107	Willa	104
Travada	103		

SIXTH RACE—Purse $1,300, 3 year olds and up, allowances, 1 mile:

Galaday	100	Retort	108
Rueful	100	Long Run	103
Honey Locust	102	Prose and Poetry	103
Nellie Custis	107	Mrs. Foster	100
Pigeon Hole	112		

SEVENTH RACE—Purse $1,200, 4 year olds and up, claiming, 1⅛ miles:

Burlap	110	Brookdale Miss	107
Finnath	110	Black Thunder	110
Sonia's Pal	102	Lion Hearted	110
Border Chief	107	Black on White	110
Woodlot	105	Bill Cosgrave	105
Venezuela	110	Florhi	104
Chatson	110	Palla Gay	107
Don T.	110	Congo II.	112
Fire Under	105	Athens	109

JAMAICA ENTRIES.

FIRST RACE—Claiming, 2 year olds, 5 furlongs:

*Reproof	114	†The Khan	107
Morheart	119	*Chosa	112
*Silver Canopy	108	Nyack	116
Mardie	113	†Lady Newbury	104
Whipper Cracker	110	Transformation	113
Claremont	112	*Carival	103
Black and Blue	118	*John F.	114

SECOND RACE—Conditions, all ages, 6 furlongs:

Protractor	115	Flossine	110
Gosling	100	Tuskegee	120
High Step	113	Spell Bound	115
Don Pedro	113	Chicsu	105
Chalice	115	Byrd	115
Prince Toy	113		

THIRD RACE—Claiming handicap, 3 year olds and up, mile and 70 yards:

Lahor	118	†Aldershot	98
Sun Shadow	115	Host	115
Black Abbott	110	Naylor	100

FOURTH RACE—Handicap, 3 year olds and up, 6 furlongs:

Peto	110	Patroness	104
The Beasel	122	Finite	115
Capture	107	Goose Egg	108

FIFTH RACE—Conditions, maidens, 2 year olds, 5½ furlongs:

Petulant	115	Half Day	118
Blue Banner	118	Rocky Point	118
Finalist	118	St. Brideaux	118
Arab	118	Sparkling Star	118
Nullo	118		

SIXTH RACE—Claiming, 3 year olds and up, 1 1/16 miles:

Gadalong	121	Aurica	109
Surtees	110	Matin's Minister	111
*Woolorac	110	†Jack Biener	116
†Maybe	103	*George De Mar	111
Night Signal	110	Francis Seymour	110
*Aleman	121	Ladala	110

*5 pounds apprentice allowance claimed.
†7 pounds apprentice allowance claimed.
Weather clear; track fast.

Sierra Balcarce Wins Argentine Gran Premio

BUENOS AIRES, Oct. 5.—(AP)—Sierra Balcarce, a horse that has won prizes in France, today won the classic Gran Premio Nacional. The prize was 100,000 pesos [about $42,440]. Sierra Balcarce ran the 2,500 meters in 2 minutes 37 seconds. Schopenhauer was second and Viator third.

Upsets Few as Football Takes Throne

[Continued from first sport page]

was the first for the new stadium which will be dedicated Saturday against Navy. The new $700,000 bowl seats 55,000 and can be doubledecked later, increasing the capacity to 85,000.

Ohio State surprised followers of Big Ten football, not by defeating Indiana, for that had been predicted, but by the score of 23 to 0. The Hoosiers will be fortunate to win any of their remaining three conference games while Ohio well may upset its confident rivals.

Badgers, Maroons Doubtful.

Illinois' inexperienced team, with several sophomores in the lineup, played well on defense Saturday, holding Iowa State scoreless. The offense capitalized a recovered fumble on opponents' 24 yard line at the start of the third quarter and Yanuskus and Berry carried the ball to the only touchdown of the game. Yanuskus is Zuppke's only experienced back, while Berry is one of the more promising sophomores.

Little interest was attached to Wisconsin's double victory over Carleton, 28 to 0, and Lawrence, 53 to 6. Nor did Chicago, twice victor in games with Ripon, 19 to 0, and Hillsdale, 7 to 6, offer evidence of strength. Three weeks of drill are not sufficient for Stagg to gear up his lateral pass attack and it is likely the Badgers will win from the Maroons in the opening Big Ten game Saturday at Madison.

Oklahoma Aggies won from Iowa, 6 to 0, at Iowa City, proving the assertion of Hawkeye rooters that the loss of athletes in the recent imbroglio with the Big Ten had wrecked their squad.

Texas Aggies lost to Nebraska, 13 to 0, and since the Texans were defeated last year only by their conference champion, 13 to 10, the Cornhuskers should have a great year.

In the east Yale gained revenge, as was expected, over Maryland for a 13 to 13 tie in 1929. The Bulldog won Saturday, 40 to 13, and now prepares for another such occasion with Georgia, for the southerners also defeated old Eli last year 15 to 0. Other ranking teams continued a victory pace against lesser rivals. Princeton defeated Amherst 23 to 0; Harvard bested Vermont 34 to 0, and Army, Cornell, Syracuse, Carnegie Tech, Pennsylvania, Brown, and Colgate ran up lopsided scores.

Pittsburgh Is Victor.

The ballyhooed battle between Pittsburgh and West Virginia went to Pitt, 16 to 0. Navy won from William and Mary 19 to 6 and Penn State and Columbia had similar victories, the former defeating Lebanon Valley 27 to 0 and the New Yorks dropping Union 25 to 0.

Florida, one of Chicago's intersectional opponents, trounced North Carolina State, 27 to 0, while Georgia's offense ran over Mercer, 51 to 0. Mississippi was no match for Alabama and took a 65 to 0 beating, while Georgia Tech rolled over South Carolina, 45 to 0.

Tennessee, one of the nation's greatest teams last year, warmed up with Centre college, winning, 18 to 0, and Kentucky, which last year tied Tennessee, 6 to 6, trounced Sewanee, 37 to 0.

Stanford was impressive in a 20 to 0 victory over Santa Clara, attesting the correctness of the pre-season assertion that Pop Warner would have another strong eleven. Southern California won rather easily from Oregon State college, 27 to 7, and Washington, under the coaching of Jimmy Phelan, blanked Montana, 27 to 0.

Big Ten Opener with Ohio Next Task for Wildcats

With the season's opening amenities taken care of in the form of a 14 to 0 victory over Tulane, Northwestern's Wildcats will start work today for Saturday's Big Ten premier against Ohio State at Dyche stadium.

The Purple came through the Tulane scrap in excellent shape, and while Coach Dick Hanley was somewhat disappointed at the manner in which his offense functioned, he indicated that he was generally pleased with the result.

"Our offensive drives, particularly the plunges through the line, must click better against the Buckeyes," he said. "Of course, Tulane came up with a veteran line that played smart football, but even so our backs, with a little better timing of plays, should have turned in more consistent gains. Most of our work will be devoted to polishing off the attack this week."

Hanley had no criticism to offer on the general defensive work of his team.

No casualties resulted from the opening game. Kent, who played right guard, sustained a bad bump on the head, but will be ready to start against the Buckeyes.

OHIO GAINS CONFIDENCE.

Columbus, O., Oct. 5.—[Special.]—Encouraged by Saturday's 23 to 0 victory over Indiana, Ohio State is looking forward to a triumph over Northwestern next Saturday at Evanston and revenge for the 18 to 6 defeat of last year.

Coach Willaman was pleased with the showing of his sophomores against Indiana. He said they surpassed his most sanguine hopes, both in their offensive and defensive plays.

Fesler probably will be kept at right end, because Horn has developed power as a full back. His passing, kicking, and running in the Saturday's game was the best seen for many years at Ohio State.

Ehrensberger and Nasman were the only casualties of the Indiana game, both centers being hurt in the fourth quarter.

IRISH DISPLAY BUMPS.

Notre Dame, Ind., Oct. 5.—[Special.]—Badly battered from yesterday's battle with Southern Methodist, but with no serious injuries reported, Notre Dame varsity turned its attention to next Saturday's game with Navy. Coach Rockne today seemed well satisfied with his team's showing.

The varsity probably will rest tomorrow, return to practice Tuesday for a light workout against Navy plays and scrimmage either Wednesday or Thursday.

LINE WORRIES MAROONS.

Intensive work on the Maroon line and the addition of complications to the flanker play will start this afternoon as A. A. Stagg prepares his team for the Wisconsin game Saturday at Madison. The Chicago line must improve to be in position to check the hard driving attack of the Badgers.

Wisconsin apparently has the edge on Chicago, because Coach Thistlethwaite has a veteran team with a seasoned line to throw against the green Maroon forwards. There is not time for Stagg to hope to do much with his linemen offensively, and he will concentrate on improving his defense, trusting to the effectiveness of the flanker play to gain ground.

A minor worry for Stagg will be the reserve game with Northwestern college of Naperville on Stagg field, while the regulars are at Madison. The Maroons had hardly enough linemen Saturday, even by using some men in both games. Plenty of backs will be available for the reserve game.

FLAWS IN ILLINI LINE.

Champaign, Ill., Oct. 5.—[Special.]—One of Coach Bob Zuppke's first chores tomorrow will be to strengthen the middle of the Illinois line, which did not click so well against Iowa State yesterday.

The victory over Iowa State was encouraging to the Illini, but the Missouri Valley team was not formidable offensively and the Illini displayed numerous flaws.

Butler, reputed to have a heavy outfit, held Ohio university, Buckeye conference champion, to a close score last week, and is expected to provide plenty of trouble here Saturday. Zuppke has two weeks in which to prepare for the onslaught of Northwestern.

MICHIGAN LACKS DRIVE.

Ann Arbor, Mich., Oct. 5.—[Special.]—Michigan's inability to cross Michigan State's goal line Saturday has given the Wolverine coaches plenty to think about, with the result that Harry Kipke and his staff probably will spend this week trying to polish the overhead attack and to inject a scoring punch into the team. Michigan will meet its real test of the season Saturday in entertaining Purdue.

Hewitt, who was carried off the field when a small bone in his ankle was fractured, will be on the shelf at least until the Harvard game, Nov. 8. With the exception of Hewitt, the team is in good shape.

Prairie Football

Speed Boys, 19; Trojans A. C., 0.
Delcorts, 6; Stadium, 6.
Jitt-Chico, 7; Deaf and Dumb club, 6.
Gadgett lights, 7; Tigers, 7.
Lakotas, 33; Austin Roamers, 6.
Wanderers, 2; Baulmess, 0.
Klowns, 7; Senators, 0.
Chicago Clowns, 7; Revere Rainbows, 0.
Wizard Arrows, 18; Pintos, 0.
Lymans, 13; Deerfield, 0.
Belparks, 14; Northtowns, 0.
Belpark Jr., 12; Belclairs, 0.
Senecas, 6; Haskell Indians, 0.
Southtown Clippers, 3; Southern Cardinals, 0.
Badgers, 12; All Pals, 0.
Wildcats, 20; Fortunes, 6.
Orchestra, 14; Black Hawks, 6.
Edison Park, 19; Jefferson Park Bulldogs, 0.
Gragin, 6; Omars, 0.
Forest Glen, 0; Uniques, 0.
Major Bluejackets, 34; Brayons, 2.
Audubons, 6; Nelson, 6.
Hawthorne, 9; Roamers, 0.
Tabors, 27; Slaughters, 0.
Wallace, 47; Badgers, 0.
Morgan Park, 6; Muglers, 6.
Clovers, 54; Belguards, 0.
Marshall, 6; Forest Park, 0.
Wyandottes, 18; Norwood, 0.
Hamilton Hanks, 9; Hardings, 0.
Trojans, 6; Boosters, 6.

Fort Sheridan Polo Team Defeats River Hills, 8-5

The Fort Sheridan polo team yesterday defeated the River Hills four of Milwaukee, Wis., at Fort Sheridan, 8 to 5. Playing with a three goal handicap, River Hills scored only twice, both goals being made by Capt. Glenn Ferguson. Lineup and summary:

FT. SHERIDAN [8].		RIVER HILLS [5].
Yeoman	No. 1	Wiewer
Burgess	No. 2	Wagner
Horton	No. 3	Epstien
Hazelwitt	No. 4	Ferguson

Goals—Yeoman, 2; Burgess, 2; Horton, 2; Hazelwitt, 2; Ferguson, 2.

BIG SERIES IS DUEL TO DEATH FROM NOW ON

[Continued from first sport page]

choice and I would never criticize any one for something that was positively unimportant to me.

Doesn't Like Baseball Bands.

The facts of the case, if you want my opinion, are that most of the bands that play at ball parks on pennant raising days and at the world series sound like somebody hired the musicians off some dray, and, moreover, their uniforms generally do not fit, and when they try to march they are probably bowlegged and have feet like waiters.

As for any club in the national game being too much of a money lover to spend money for a band if he thought the fans really wanted music, that is too ridiculous to argue about with any such sensible body of citizens as the readers of the daily [name your paper]. I personally thought the phonograph music in Philadelphia was just the right amount, and it was foolish to argue that any pickup band, even if you paid them $150 a day and car fare, would be as good as the marvelous music you can get on a phonograph record for 75 cents, with the world's best musicians playing on it.

It's a Duel to the Death.

Criticisms of this kind are destructive in nature and unjust to a fine, liberal sportsman and club owner, as I am sure all loyal fans will agree when they understand the facts.

From now on it is a duel to the death, and I think I can assure the followers who have been supporting us so loyally all along that if we do not become the world champions by the end of the final game, I will be a mighty disappointed and surprised man, together with all the members of my team.

I can say no more. From now on action will tell the story of the drama.

[Copyright: 1930: By The Chicago Tribune.]

Celtics Win, 2-0, from Hungarian Soccer Club

The Chicago Celtics soccer team continued its winning streak by defeating the Hungarian Soccer club, 2 to 0, yesterday, at Celtic field, in the first round of the Buda cup competition. The game was scoreless until the last few minutes of play, when Graham and Carroll registered for the Celtics.

NOW—FREE CLUB LOUNGE CAR
added to the Hoosier
De Luxe All-Steel Train to
INDIANAPOLIS
Convenient Schedule
The Hoosier leaves Chicago each evening at 5:00 P. M. and arrives Indianapolis at 9:30 P. M. Northbound, it leaves Indianapolis at 5:00 P. M. and arrives Chicago at 9:30 P. M.
MONON ROUTE

NO EXTRA CHARGE—IF YOU ARE STOUT OR TALL
LAY ASIDE $1.00 A DAY
IN 25 DAYS PILE UP $25
MAKE A BEE-LINE
FOR A ROYAL STORE
YOU'LL NEVER REGRET IT
$25
FOR FINE CLOTHES—FINE WORKMANSHIP
REAL FIT AND REAL STYLE
THE ROYAL TAILORS INC.
SALES STAFF At Tailor Shop Plant 10 Acres of Floor Space 731 S. Wells St., cor. Polk Open Saturday Afternoons
EVANSTON 1641 Orrington Avenue Open Tuesday, Thursday and Saturday Evenings
GARY 606 Broadway Open Saturday Evening
SOUTH CHICAGO 9042 Commercial Ave. Open Tuesday, Thursday and Saturday Evenings
First Loop Store — 115 West Madison St. (Near Clark) — Open Evenings
Second Loop Store — 25 East Adams St. (Near State) — Open Evenings
New South Side Store—857 E. 63d St. (Near Cottage Grove) — Open Evenings
NO EXTRA CHARGE—for TUXEDO—DRESS CLOTHES

O-G STA-SMOOTH INNERSOLE
OXFORDS for MEN

GUARANTEED
to unconditionally satisfy!
$10
The O-G Sta-Smooth Innersole cannot curl or crack—it prevents foot troubles and makes walking a pleasure.
O-G Sta-Smooth Innersole Oxfords combine style to the limit with all the comfort in the world.
They require no breaking-in. Try them on and you will forget they are new.
Complete range of sizes ... 5 to 13 ... AA to E
SOLD IN CHICAGO ONLY BY O-G!
O'CONNOR & GOLDBERG
205 S. STATE STREET (Near Adams) 159 W. MADISON STREET (Near La Salle)
WEST SIDE: 4040 W. Madison St. 3225 Roosevelt Road 1253 Milwaukee Ave.
NORTH SIDE: 4616 Sheridan Road 3300 Lawrence Ave.
SOUTH SIDE: 6348 S. Halsted St. AND S. E. Cor. 63rd and Maryland (Near Cottage Grove)

NEW YORK WEEKLY BOND MARKET

U. S. GOVERNMENT BONDS.

No. thous.	High.	Low.	Close.	Net chge.
515 U S Liberty 3½s '32-'47	..101.7	101.2	101.7	+ .3
211 do 3½s reg	..101.2	101.1	101.1	+ .1
223 do 1st 4¼s '32-'47	..102.14	102.8	102.13+	.1
5 do 1st 4¼s reg	..102.9	102.9	102.9	....
800 do 4th 4¼s '33-'38	..103.16	103.11	103.13–	.1
23 do 4s 4¼s reg	..103.15	103.7	103.15+	.8
330 do treasury 4¼s '47-'52	..113.6	112.28	113.6 +	.2
5 do treas 4¼s reg	..112.30	112.30	112.30	....
733 do treasury 4s '44-'54	..108.30	108.23	108.28+	.8
103 do treasury 3¾s '46-'56	..106.20	106.15	106.18+	.5
18 do treasury 3¾s '43-'47	..102.15	102.10	102.15+	.10
18 do treasury 3¼s '40-'43	..102.4	102	102.4 +	.7

DOMESTIC.

No. thous.	High.	Low.	Close.	Net chge.
11 N Y C 4½s '63	..103¾	107¾	108¾	....
6 do 4½s '00	..100¾	99¾	100¾	....
2 do 4s '58	..100¾	100¾	100¾	....
3 do 4s '50	..100¾	100¾	100¾	....
46 Abra & S 5½s '43	..102½	101¾	101¾	....
6 AdmoEx c 5s '45	..91¾	91¼	91¾	....
2 AlbPWP 1st6s '48	..94¾	94¾	94½+	⅛
21 Alb&Sus 3½s '46	..91¼	91	91¼	....
72 Allegh cv 6s '44	..99¾	98	98¾–	⅛
23 do cv 5s '50	..99¼	98¼	98¾+	⅛
129 do cv 5s '50	..96¾	95½	96⅝–	⅛
6 Alle V rents '42	..98¾	98¾	98¾	....
19 Allis Chal 5s '37	..102¼	101¾	102 –	⅛
20 AmAgCh 7½s '41	..103¼	104	104¼	....
16 AmBeetSu 6s '35	..104½	104	104½–1	⅛
33 AmCh deb6s '33	..102¾	101¾	102½+	⅛
4 Am Cot Oil 5s '33	..100¾	100¾	100¾	....
27 Am Cyan 5s '42	..98¼	97¾	97¾–	⅛
13 AmdForP 5s '2030	..86	85	86	....
468 AmIGC cv5½s '49	..104	100	103¾–	⅛
150 AmInti cv5½s '49	..97	95	95¾–	⅛
54 AmMetal 6½s '34	..97¾	96¾	96⅞–	⅛
52 AmNatG 6½s '42	..80	70	77 –	2
80 AmS&Ref 5s '47	..103	101¾	101¾–	1⅛
60 Am Sug 6s '37	..103¾	103¾	103¾–	⅛
228 AmTelAT 5½s '43	..109½	109	109	....
105 do s f 5s '60	..107¾	107	107¼+	⅛
83 do col 5s '46	..106	105	105¾–	⅛
1 do col 5s reg	..105	105	105	....
173 do deb 5s '65	..108	107¾	107¾	....
143 do cv 4½s '39	..159	158½	158¼+	⅛
8 do cv 4½s '53	..102	101¾	101¾–	1⅛
87 do col 4s '36	..100¾	99	100¾+	1⅛
8 do cv 4s '39	..99	98¾	99 +	⅛
143 do cv 4½s '48	..126¾	124½	126 +	1
323 GTnE cv deb4s '40	..94	91¾	93 –	1
21 GStCst 5½s '49	..103¾	102⅝	102⅝	....
1 Ga Car cv 6s '34	..98½	98½	98½	....
60 GdcRub 6½s '47	..105¾	95¾	97¾	....
159 GdYr 5 cu col 6s '45	..93¾	92¼	93¼–	⅜
11 Goth S H 6s '36	..90	89½	89½	....
12 Gould Cplr 6s '40	..71¾	71	71	....
26 Gr Trk Ry 7s '40	..112¾	112	112¾–	⅜
1 do unt 4½s '64	..102¾	102¾	107 –	....
11 GulfAtN e cr 4s '52	..94¾	94¼	94¼–	⅛
9 AtlAD 1st4s '48	..58	57½	57¾+	5⅛
7 do 2d 4s '48	..52	52	52	....
63 AtlG&WI col5s '59	..74¾	73¾	73¾–	⅛
33 AtlBrt deb5s '37	..107¾	107¾	107¾	....
4 BalMidLes 5s '40	..107¼	107¼	107¼	....
29 B&O ref6s'95	..110¼	109¾	110 –	⅛
37 do 1st gld 5s '48	..108¾	108	108¼+	⅜
123 do ref 5s '95	..105	103¾	104¾–	....
30 do deb5sD2000	..104¾	104¾	104¾	....
127 do 4½s '33	..101¾	101¼	101¼+	⅜
615 do cv 4½s '60	..101	99¾	100 –	1
92 do gold 4s '48	..98	97¾	97¾+	⅛
7 do4sPLE&WV '41	..97¼	97	97 +	....
60 do4s7&C div '59	..89¼	89¼	89¼	....
47 do 5sSW div '50	..106	105¾	105¾–	....
36 Bang&Arstk 4s '51	..92¾	92¼	92¼–	....
9 BarsCAs 7¾s '37	..72	71	72 +	....
11 Bat 1st gu4s '49	..94½	94½	94¾–	....
7 BeldHem 6s '36	..85	85	85	....
23 BellTelPa 5s'48	..107½	107¾	107¾	....
35 do 5s C '00	..112¾	112	112¾+	⅜
9 BethSt ref6s'42	..104¾	103¾	104 –	....
29 do p m 5s'36	..102¾	102¾	102¾+	⅛
13 Bing&B 6½s'30	..92	91	92 –	....
20 BigSpndy 4s'44	..96½	96	96½	....
93 Bos&Me 1st5s'67	..103¼	103	103 –	⅜
117 do 2d 5s '55	..101¾	101¾	101¾–	⅜
1 do 5s '59	..101¾	101¾	101¾	....
37 Botany 6½s'34	..37½	35	37½+	2¾
10 Bowmn&B 7s'34	..103	102	102	....
1 BdwyAth c5s'43	..7½	7¾	7½–	....
13 BrdCity 1st5s'41	..80	80	80	2
19 Brk Edi 5s'49	..106¼	105¼	105½	....
423 BrkMTr 6s'68	..101¼	100¼	100½–	⅜
9 do 6s reg	..100¾	100¾	100¾–	1⅛
5 BrkQA8S 5s'41	..70	70	70	....
60 BrkU El 5s 5s	..93	93	93½–	⅛
2 Brk U G 5½s'36	..232	232	232	8
11 do 5s '45	..108¼	107¾	108¼	....
48 do 5s '50	..104¾	103¾	104¾–	⅜
57 Buff R&P 4½s'57	..101¾	101¾	101¾	....
529 do ref 5s '66	..75	71	74¼–	⅜
634 do 5s stpd '66	..75	70¼	74 –	....
3 Inter Agri 5s '32	..97½	97½	97½+	⅛
1 do 5s '43 stpd	..77	77	77 –	1½
103 Int Cement 5s'48	..100¾	100¾	100¾	....
83 Int&GN 1st6s'52	..103¾	101¾	101¾	....
97 do adj 6s'52 xint	..86	77	78¾–	7⅛
14 do 5s R '56	..96½	96¼	96¼	....
12 do 5s '39	..99¼	97¾	97¾–	1⅛
122 Int Match 5s'47	..101¾	100¾	101¼+	⅜
63 In M Mar sf6s'41	..101¾	101¼	101¾	....
33 Int Pap 5s A '47	..82	79	79 –	3
122 do ref 6s '55	..73	72	73 –	7⅛
1 IRC A 1st5s'52	..71¼	71	71¼–	....
143 Int T&T deb5s'55	..94¼	91	91¼–	2¾
830 do cv 4½s '39	..101¼	99¼	99¾–	⅜
107 do deb 4½s '52	..84½	84½	84¼–	3
2 Jamest F&C 4s'59	..96	96	96	....
8 Kana & M 4s'90	..90¼	90¼	90¼+	⅜
39 KCFS&M 4s'36	..98	97¾	98 +	....
8 KC Pal&L 5s'52	..106	105¾	106 +	....
16 do 4½s '58	..100¾	100	100¾	....
38 do col tr 4½s'48	..101	100¾	101 +	....
30 do col tr 4½s'60	..100	99¾	100 +	....
30 do 4s '46	..106¾	104¾	105¾–	....
29 do col tr 5s'45	..106	104¾	106 +	1⅞
1 Car Cent 4s '49	..82½	82¼	82¼+	2¼
6 Car C&O 6s '32	..108¾	108	108 –	....
7 Car Ad 4s '61	..65¼	65¼	65¼	....
3 Cent D T 5s '43	..105¾	105¾	105¾+	⅜
14 C of GR r5½s'50	..105¾	104¼	104¾–	⅜
15 do con 5s '45	..103	102¾	102¾–	⅜
65 do 5s '50	..101¾	101¼	101¼	....
1 do 5sM&N d '46	..104	104	104 +	1½
9 C N E 4s '61	..88¾	88¼	88¼+	⅜
5 C N GAE 5s'50	..105¾	105¾	105¾+	⅜
40 C Pac gtd 4s '49	..98¾	98¾	97¾+	⅛
113 do gtd 5s '60	..106¼	105	105 –	....
4 do S L 4s '54	..95	95	95 –	....
22 do 5½s D '00	..104¾	104	104¾+	⅜
1 L E & W 2d5s'41	..103¾	103¾	103¾	....
17 LS&MS gen3½s'97	..85¼	84	85 –	....
14 do 3½s reg	..84½	84¼	84¾	....
158 do deb 4s '31	..100¾	100¾	100¾–	....
137 Lau Nitr 6s '54	..76¼	69	70 –	6⅝
3 Lehi V Coal5s'33	..103¼	101¾	101¾+	⅜
7 do 5s '34	..76¾	76¾	76¾+	3¼
73 do gen 4½s '92	..106	105	106 –	....
1 do gen 4½s reg	..101¼	101¼	101¼	....
57 do refd 4½s A'93	..102¾	102	102 –	....
10 do 4½s B'95	..102¾	102	102¾+	⅛
10 do 2d 4sR&A d'89	..95	95	95 –	....
2 Chi & Al 3s '40	..71	71	71 –	....
10 do 3s ct	..70	68¼	70 –	....
15 C&AQ gen 4s '89	..97¾	97¾	97¾	....
17 Ark&MBT 5s'65	..103¾	103¾	103¾	....
15 Armr ref 4½s'83	..103¾	103¾	103¾	....
132 do Del 5½s'46	..80	77	78¾–	⅛
2 Asso Oil 6s'35	..103¾	103¾	103¾	....
235 AT&SF gen5s'95	..93¾	97½	98¼	....
3 do gen 4s reg	..97	96¾	97 +	1
35 do gen 4s '95	..94¾	94¾	94¾	....
19 do adj 4s stp '95	..96¼	96¼	96¼	....
1 do cvt 4s '05	..94¼	94¼	94¼–	⅜
1 do cvt 4s '09	..94½	94½	94½	....
37 GPSv cv 4½s'48	..126¼	124½	126 +	1
323 GTnE cv deb4s'40	..94	91¾	93 –	1
21 GStCst 5½s'49	..103¼	102⅝	102⅝	....
1 Ga Car cv 6s '34	..98½	98½	98½	....
60 GdcRub 6½s '47	..105¾	95¾	97¾	....
159 GdYr 5 cu col 6s '45	..93¾	92¼	93¼–	⅜
11 Goth S H 6s '36	..90	89½	89½	....
12 Gould Cplr 6s '40	..71¾	71	71	....
26 Gr Trk Ry 7s '40	..112¾	112	112¾–	⅜
1 do unt 4½s '64	..102¾	102¾	107 –	....
11 GulfAtN e cr 4s '52	..94¾	94¼	94¼–	⅛
9 AtlAD 1st4s '48	..58	57½	57¾+	5⅛
7 do 2d 4s '48	..52	52	52	....
63 AtlG&WI col5s '59	..74¾	73¾	73¾–	⅛
33 AtlBrt deb5s '37	..107¾	107¾	107¾	....
4 BalMidLes 5s '40	..107¼	107¼	107¼	....
29 B&O ref6s'95	..110¼	109¾	110 –	⅛
37 do 1st gld 5s '48	..108¾	108	108¼+	⅜
123 do ref 5s '95	..105	103¾	104¾–	....
30 do deb5sD2000	..104¾	104¾	104¾	....
127 do 4½s '33	..101¾	101¼	101¼+	⅜
615 do cv 4½s '60	..101	99¾	100 –	1
92 do gold 4s '48	..98	97¾	97¾+	⅛
7 do4sPLE&WV '41	..97¼	97	97 +	....
60 do4s7&C div '59	..89¼	89¼	89¼	....
47 do 5sSW div '50	..106	105¾	105¾–	....
36 Bang&Arstk 4s '51	..92¾	92¼	92¼–	....
9 BarsCAs 7¾s '37	..72	71	72 +	....
11 Bat 1st gu4s '49	..94½	94½	94¾–	....
7 BeldHem 6s '36	..85	85	85	....
23 BellTelPa 5s'48	..107½	107¾	107¾	....
35 do 5s C '00	..112¾	112	112¾+	⅜
9 BethSt ref6s'42	..104¾	103¾	104 –	....
29 do p m 5s'36	..102¾	102¾	102¾+	⅛
13 Bing&B 6½s'30	..92	91	92 –	....
20 BigSpndy 4s'44	..96½	96	96½	....
93 Bos&Me 1st5s'67	..103¼	103	103 –	⅜
117 do 2d 5s '55	..101¾	101¾	101¾–	⅜
1 do 5s '59	..101¾	101¾	101¾	....
37 Botany 6½s'34	..37½	35	37½+	2¾
10 Bowmn&B 7s'34	..103	102	102	....
1 BdwyAth c5s'43	..7½	7¾	7½–	....
13 BrdCity 1st5s'41	..80	80	80	2
19 Brk Edi 5s'49	..106¼	105¼	105½	....
423 BrkMTr 6s'68	..101¼	100¼	100½–	⅜
9 do 6s reg	..100¾	100¾	100¾–	1⅛
5 BrkQA8S 5s'41	..70	70	70	....
60 BrkU El 5s 5s	..93	93	93½–	⅛
2 Brk U G 5½s'36	..232	232	232	8
11 do 5s '45	..108¼	107¾	108¼	....
48 do 5s '50	..104¾	103¾	104¾–	⅜
57 Buff R&P 4½s'57	..101¾	101¾	101¾	....
529 do ref 5s '66	..75	71	74¼–	⅜
634 do 5s stpd '66	..75	70¼	74 –	....
3 Inter Agri 5s '32	..97½	97½	97½+	⅛
1 do 5s '43 stpd	..77	77	77 –	1½
103 Int Cement 5s'48	..100¾	100¾	100¾	....
83 Int&GN 1st6s'52	..103¾	101¾	101¾	....
97 do adj 6s'52 xint	..86	77	78¾–	7⅛
14 do 5s R '56	..96½	96¼	96¼	....
12 do 5s '39	..99¼	97¾	97¾–	1⅛
122 Int Match 5s'47	..101¾	100¾	101¼+	⅜
63 In M Mar sf6s'41	..101¾	101¼	101¾	....
33 Int Pap 5s A '47	..82	79	79 –	3
122 do ref 6s '55	..73	72	73 –	7⅛
1 IRC A 1st5s'52	..71¼	71	71¼–	....
143 Int T&T deb5s'55	..94¼	91	91¼–	2¾
830 do cv 4½s '39	..101¼	99¼	99¾–	⅜
107 do deb 4½s '52	..84½	84½	84¼–	3
2 Jamest F&C 4s'59	..96	96	96	....
8 Kana & M 4s'90	..90¼	90¼	90¼+	⅜
39 KCFS&M 4s'36	..98	97¾	98 +	....
8 KC Pal&L 5s'52	..106	105¾	106 +	....
16 do 4½s '58	..100¾	100	100¾	....
38 do col tr 4½s'48	..101	100¾	101 +	....
30 do col tr 4½s'60	..100	99¾	100 +	....
30 do 4s '46	..106¼	104¾	105¾–	....
29 do col tr 5s'45	..106	104¾	106 +	1⅞
1 Car Cent 4s '49	..82½	82¼	82¼+	2¼
6 Car C&O 6s '32	..108¾	108	108 –	....
7 Car Ad 4s '61	..65¼	65¼	65¼	....
3 Cent D T 5s '43	..105¾	105¾	105¾+	⅜
14 C of GR r5½s'50	..105¾	104¼	104¾–	⅜
15 do con 5s '45	..103	102¾	102¾–	⅜
65 do 5s '50	..101¾	101¼	101¼	....
1 do 5sM&N d '46	..104	104	104 +	1½
9 C N E 4s '61	..88¾	88¼	88¼+	⅜
5 C N GAE 5s'50	..105¾	105¾	105¾+	⅜
40 C Pac gtd 4s '49	..98¾	98¾	97¾+	⅛
113 do gtd 5s '60	..106¼	105	105 –	....
4 do S L 4s '54	..95	95	95 –	....
22 do 5½s D '00	..104¾	104	104¾+	⅜
1 L E & W 2d5s'41	..103¾	103¾	103¾	....
17 LS&MS gen3½s'97	..85¼	84	85 –	....
14 do 3½s reg	..84½	84¼	84¾	....
158 do deb 4s '31	..100¾	100¾	100¾–	....
137 Lau Nitr 6s '54	..76¼	69	70 –	6⅝
3 Lehi V Coal5s'33	..103¼	101¾	101¾+	⅜
7 do 5s '34	..76¾	76¾	76¾+	3¼
73 do gen 4½s '92	..106	105	106 –	....
1 do gen 4½s reg	..101¼	101¼	101¼	....
57 do refd 4½s A'93	..102¾	102	102 –	....
10 do 4½s B'95	..102¾	102	102¾+	⅛
10 do 2d 4sR&A d'89	..95	95	95 –	....
2 Chi & Al 3s '40	..71	71	71 –	....
10 do 3s ct	..70	68¼	70 –	....
15 C&AQ gen 4s '89	..97¾	97¾	97¾	....
17 Ark&MBT 5s'65	..103¾	103¾	103¾	....
15 Armr ref 4½s'83	..103¾	103¾	103¾	....
132 do Del 5½s'46	..80	77	78¾–	⅛
2 Asso Oil 6s'35	..103¾	103¾	103¾	....
235 AT&SF gen5s'95	..93¾	97½	98¼	....
3 do gen 4s reg	..97	96¾	97 +	1
35 do gen 4s '95	..94¾	94¾	94¾	....
19 do adj 4s stp '95	..96¼	96¼	96¼	....
1 do cvt 4s '05	..94¼	94¼	94¼–	⅜
1 do cvt 4s '09	..94½	94½	94½	....
37 GPSv cv 4½s'48	..126¼	124½	126 +	1
323 GTnE cv deb4s'40	..94	91¾	93 –	1
21 GStCst 5½s'49	..103¼	102⅝	102⅝	....
1 Ga Car cv 6s '34	..98½	98½	98½	....
60 GdcRub 6½s '47	..105¾	95¾	97¾	....
159 GdYr 5 cu col 6s '45	..93¾	92¼	93¼–	⅜
11 Goth S H 6s '36	..90	89½	89½	....
12 Gould Cplr 6s '40	..71¾	71	71	....
26 Gr Trk Ry 7s '40	..112¾	112	112¾–	⅜
1 do unt 4½s '64	..102¾	102¾	107 –	....
11 GulfAtN e cr 4s '52	..94¾	94¼	94¼–	⅛
9 AtlAD 1st4s '48	..58	57½	57¾+	5⅛
7 do 2d 4s '48	..52	52	52	....
63 AtlG&WI col5s '59	..74¾	73¾	73¾–	⅛
33 AtlBrt deb5s '37	..107¾	107¾	107¾	....
4 BalMidLes 5s '40	..107¼	107¼	107¼	....
29 B&O ref6s'95	..110¼	109¾	110 –	⅛
37 do 1st gld 5s '48	..108¾	108	108¼+	⅜
123 do ref 5s '95	..105	103¾	104¾–	....
30 do deb5sD2000	..104¾	104¾	104¾	....
127 do 4½s '33	..101¾	101¼	101¼+	⅜
615 do cv 4½s '60	..101	99¾	100 –	1
92 do gold 4s '48	..98	97¾	97¾+	⅛
7 do4sPLE&WV '41	..97¼	97	97 +	....
60 do4s7&C div '59	..89¼	89¼	89¼	....
47 do 5sSW div '50	..106	105¾	105¾–	....
36 Bang&Arstk 4s '51	..92¾	92¼	92¼–	....
9 BarsCAs 7¾s '37	..72	71	72 +	....
11 Bat 1st gu4s '49	..94½	94½	94¾–	....
7 BeldHem 6s '36	..85	85	85	....
23 BellTelPa 5s'48	..107½	107¾	107¾	....
35 do 5s C '00	..112¾	112	112¾+	⅜
9 BethSt ref6s'42	..104¾	103¾	104 –	....
29 do p m 5s'36	..102¾	102¾	102¾+	⅛
13 Bing&B 6½s'30	..92	91	92 –	....
20 BigSpndy 4s'44	..96½	96	96½	....
93 Bos&Me 1st5s'67	..103¼	103	103 –	⅜
117 do 2d 5s '55	..101¾	101¾	101¾–	⅜
1 do 5s '59	..101¾	101¾	101¾	....
37 Botany 6½s'34	..37½	35	37½+	2¾
10 Bowmn&B 7s'34	..103	102	102	....
1 BdwyAth c5s'43	..7½	7¾	7½–	....
13 BrdCity 1st5s'41	..80	80	80	2
19 Brk Edi 5s'49	..106¼	105¼	105½	....
423 BrkMTr 6s'68	..101¼	100¼	100½–	⅜
9 do 6s reg	..100¾	100¾	100¾–	1⅛
5 BrkQA8S 5s'41	..70	70	70	....
60 BrkU El 5s 5s	..93	93	93½–	⅛
2 Brk U G 5½s'36	..232	232	232	8
11 do 5s '45	..108¼	107¾	108¼	....
48 do 5s '50	..104¾	103¾	104¾–	⅜
57 Buff R&P 4½s'57	..101¾	101¾	101¾	....
529 do ref 5s '66	..75	71	74¼–	⅜
634 do 5s stpd '66	..75	70¼	74 –	....
3 Inter Agri 5s '32	..97½	97½	97½+	⅛
1 do 5s '43 stpd	..77	77	77 –	1½
103 Int Cement 5s'48	..100¾	100¾	100¾	....
83 Int&GN 1st6s'52	..103¾	101¾	101¾	....
97 do adj 6s'52 xint	..86	77	78¾–	7⅛
14 do 5s R '56	..96½	96¼	96¼	....
12 do 5s '39	..99¼	97¾	97¾–	1⅛
122 Int Match 5s'47	..101¾	100¾	101¼+	⅜
63 In M Mar sf6s'41	..101¾	101¼	101¾	....
33 Int Pap 5s A '47	..82	79	79 –	3
122 do ref 6s '55	..73	72	73 –	7⅛
1 IRC A 1st5s'52	..71¼	71	71¼–	....
143 Int T&T deb5s'55	..94¼	91	91¼–	2¾
830 do cv 4½s '39	..101¼	99¼	99¾–	⅜
107 do deb 4½s '52	..84½	84½	84¼–	3
2 Jamest F&C 4s'59	..96	96	96	....
8 Kana & M 4s'90	..90¼	90¼	90¼+	⅜
39 KCFS&M 4s'36	..98	97¾	98 +	....
8 KC Pal&L 5s'52	..106	105¾	106 +	....
16 do 4½s '58	..100¾	100	100¾	....
38 do col tr 4½s'48	..101	100¾	101 +	....
30 do col tr 4½s'60	..100	99¾	100 +	....
30 do 4s '46	..106¼	104¾	105¾–	....
29 do col tr 5s'45	..106	104¾	106 +	1⅞
1 Car Cent 4s '49	..82½	82¼	82¼+	2¼
6 Car C&O 6s '32	..108¾	108	108 –	....
7 Car Ad 4s '61	..65¼	65¼	65¼	....
3 Cent D T 5s '43	..105¾	105¾	105¾+	⅜
14 C of GR r5½s'50	..105¾	104¼	104¾–	⅜
15 do con 5s '45	..103	102¾	102¾–	⅜
65 do 5s '50	..101¾	101¼	101¼	....
1 do 5sM&N d '46	..104	104	104 +	1½
9 C N E 4s '61	..88¾	88¼	88¼+	⅜
5 C N GAE 5s'50	..105¾	105¾	105¾+	⅜
40 C Pac gtd 4s '49	..98¾	98¾	97¾+	⅛
113 do gtd 5s '60	..106¼	105	105 –	....
4 do S L 4s '54	..95	95	95 –	....
22 do 5½s D '00	..104¾	104	104¾+	⅜
1 L E & W 2d5s'41	..103¾	103¾	103¾	....
17 LS&MS gen3½s'97	..85¼	84	85 –	....
14 do 3½s reg	..84½	84¼	84¾	....
158 do deb 4s '31	..100¾	100¾	100¾–	....
137 Lau Nitr 6s '54	..76¼	69	70 –	6⅝
3 Lehi V Coal5s'33	..103¼	101¾	101¾+	⅜
7 do 5s '34	..76¾	76¾	76¾+	3¼
73 do gen 4½s '92	..106	105	106 –	....
1 do gen 4½s reg	..101¼	101¼	101¼	....
57 do refd 4½s A'93	..102¾	102	102 –	....
10 do 4½s B'95	..102¾	102	102¾+	⅛
10 do 2d 4sR&A d'89	..95	95	95 –	....
2 Chi & Al 3s '40	..71	71	71 –	....
10 do 3s ct	..70	68¼	70 –	....
15 C&AQ gen 4s '89	..97¾	97¾	97¾	....
17 Ark&MBT 5s'65	..103¾	103¾	103¾	....
15 Armr ref 4½s'83	..103¾	103¾	103¾	....
132 do Del 5½s'46	..80	77	78¾–	⅛
2 Asso Oil 6s'35	..103¾	103¾	103¾	....
235 AT&SF gen5s'95	..93¾	97½	98¼	....
3 do gen 4s reg	..97	96¾	97 +	1
35 do gen 4s '95	..94¾	94¾	94¾	....
19 do adj 4s stp '95	..96¼	96¼	96¼	....
1 do cvt 4s '05	..94¼	94¼	94¼–	⅜
1 do cvt 4s '09	..94½	94½	94½	....
37 GPSv cv 4½s'48	..126¼	124½	126 +	1
323 GTnE cv deb4s'40	..94	91¾	93 –	1
21 GStCst 5½s'49	..103¼	102⅝	102⅝	....
1 Ga Car cv 6s '34	..98½	98½	98½	....
60 GdcRub 6½s '47	..105¾	95¾	97¾	....
159 GdYr 5 cu col 6s '45	..93¾	92¼	93¼–	⅜
11 Goth S H 6s '36	..90	89½	89½	....
12 Gould Cplr 6s '40	..71¾	71	71	....
26 Gr Trk Ry 7s '40	..112¾	112	112¾–	⅜
1 do unt 4½s '64	..102¾	102¾	107 –	....
11 GulfAtN e cr 4s '52	..94¾	94¼	94¼–	⅛
9 AtlAD 1st4s '48	..58	57½	57¾+	5⅛
7 do 2d 4s '48	..52	52	52	....
63 AtlG&

BELIEVE WORST OVER IN WHEAT PRICES' SLUMP

Grain Trade Is Now More Confident.

BY CHARLES MICHAELS.

Grain traders, having recovered from their scare over the Russian short sales of wheat, are confident that prices in the American market have seen their lowest for the season and possibly for a number of years.

The effect of Russian short sales was greatly exaggerated and caused demoralization and the lowest price for wheat in 24 years, traders said. Part if not all of the Russian short wheat has been bought in at a profit. It was said at the close that if there was any remaining uncovered the profit, which was estimated by a Board of Trade official when prices were the lowest on Monday at around $35,000, has about all disappeared, owing to the advance of over 8c a bushel from the low price of December wheat in Chicago, 75⅞c, to the high on Saturday of 83¾c. At the close it was 82¼@82¼c. March closed at 85⅞@86c and May at 88⅞@89c.

Taking the week in all it was one of the most strenuous the grain trade has experienced in years. Confidence was restored at the last with net gains of 4⅛@4¼c. The present disposition is to work on the constructive side of the market in a conservative way, with investment buying enlarging owing to low prices, the belief being that wheat at 80c or under is below cost of production and is too low to sell short with expectation of more than a small profit.

Consider Bullish Factors.

Bullish conditions are being given greater attention with satisfactory results in the last few days. Traders believe that the visible supply is nearing the turning point. A week ago it was 204,000,000 bu, against 191,000,000 bu last year. The Canadian visible, however, was 84,000,000 bu, against 88,000,000 bu last year, the two countries combined having 288,000,000 bu, or only 9,000,000 bu more than a year ago. At the same time commercial supplies, which include more than the regular visible, are 222,000,000 bu, against 198,000,000 bu last year. Bradstreet's world's supply of practically 424,000,000 bu is only 9,000,000 bu over last year, although it sets a record.

Low prices for wheat have encouraged increased human and animal consumption, it is said, and statements were presented during the week to show that with a greater consumption and fair exports the end of the season will find the United States wheat market on a domestic basis. This is the especial belief of George S. Milnor, president of the government's Grain Stabilization corporation. The announcement has attracted attention of late, and those who are bullish are inclined to believe that the forecast will work out as predicted.

Exceed Last Year.

Export clearances of wheat from the United States so far have exceeded last year's and are larger than those from Canada. Prospects are also for greater exports to China and Japan from the Pacific coast, with export sales reported by a cooperative association in that territory of 6,000,000 bu. Canada is selling wheat as fast as possible and the peak of the country's marketing movement is said to be by over. The same condition also prevails in the American northwest.

It is estimated that consumption of wheat as animal feed is 160,000,000 bu to 170,000,000 bu for the season. Europe is also said to be feeding more wheat, owing to prices being lower than corn. Milling demand has improved and larger flour sales are reported. Added to these factors are dry weather in Argentina and Australia, although rains were reported in the latter country at the close of the week. It is too early, however, to predict crop damage in both of these countries as harvesting will not be on for inside of 60 days.

While wheat traders are disposed to ignore the Russian situation, nervousness prevails as to what Russia's position and disposition actually is. Cables at the close said that Russia had sold 100,000 tons on Friday at lower prices than other countries and traders consider that Russia will be a menace to the world's wheat trade until it has disposed of its surplus. Another factor is that France and several other countries are said to have either decided upon measures restricting imports of Russian wheat or will do so shortly.

In all the situation in all grains is one that calls for caution on both sides.

Sales of wheat futures on the Chicago Board of Trade for the week were 306,030,000 bu, an increase of 46,000,000 bu over the previous week, and 7,000,000 bu as compared with last year. Open interest at the last was 167,000,000 bu, against 173,194,000 bu the previous week.

Prices for the week follow:

	December.	March.	May.
Mon.	75⅝- 78⅛	79⅝- 82	82⅝ -85¼
Tues.	77¼- 79⅝	81¼- 83⅝	83⅝- 86¼
Wed.	77⅛- 80⅝	81⅛- 84⅛	83⅛- 87
Thur.	80⅝- 82⅝	84⅛- 85⅜	87⅛- 88½
Fri.	80⅜- 83⅜	83⅜- 87⅜	87⅛- 90⅛
Sat.	82⅜- 83⅞	85⅞- 88	88⅜- 91
Mon.	78⅜- 83⅞	79⅝- 88	82⅝- 91
Week.	78 - 85⅞	81⅝- 89⅜	84⅝- 92¼
1929	1.31⅛-1.36⅝	1.38⅝-1.42⅞	1.43 -1.46⅝
1928	1.16¼-1.20⅝	1.20⅛-1.24⅝	1.23⅜-1.27⅝
1927	1.25⅛-1.25⅝	1.29⅛-1.11	1.32⅝-1.14
1926	1.05 -1.58	1.38 -1.63	1.29 -1.64

Corn Traders Bullish.

Disappointing husking returns from some of the largest corn states, combined with the belief that liquidation by weak holders was over led to heavy buying by strong local operators, who concentrate their efforts largely on December, brought about a better feeling and an advance of 9c from the low point on Monday to the high point in the closing days, with net gains for the week of 5⅝@5¾c. The local interests regard the corn situation as favoring higher prices based on a scarcity of feeds. How

[Continued on page 31, column 6.]

Lack Package Lake Freight Is Discussed

BY SCRUTATOR.

Frequent inquiries are made as to why the great lakes are so little used for package freight and why the total volume of such shipment has shrunk until it is far less than it was thirty years ago. A great many would like to find some way to bring back this traffic.

Some remedies have been proposed. The Chicago Association of Commerce is now pleading with the interstate commerce commission to fix joint rail and lake rates that will attract traffic to the lakes, and even encourage the establishment of ship lines to handle such business.

Without the coöperation of some form of land transportation, the boats on the lakes have to confine themselves to freight originating and destined to points on the inland waters. The railroads, it is plain, are not anxious to coöperate because in their view it is better to have the whole haul than to split with water transportation.

Makes Suggestion.

An interesting suggestion is made by F. B. Shaw of Joliet concerning a possible solution. Admittedly not an expert in shipping, Mr. Shaw asks why a considerable business could not be built up between the large cities on the west shore of Lake Michigan and the rich agricultural sections in Michigan through an alliance of boat and truck lines, which could combine both their schedules and through rates on a satisfactory basis.

One objection is that there are so few steamship lines operating as such on the great lakes. The largest of them, the Great Lakes Transit company, which was the recipient of most of the large steamships when the owner railroads were forced to sell them some years ago, has not been active in trying to get the low joint rates that will attract freight from the all-rail service. The Association of Commerce states in its brief:

Deprived of Benefits.

"The history of rates via the Great Lakes Transit corporation from the time of its formation very clearly and conclusively shows that this line has wholeheartedly coöperated with the eastern rail carriers in the matter of differentials, thus depriving the public of the natural benefits that should flow from the free use of this waterway even more effectively than was the case during the period of railroad ownership and control."

To be accurate about this, water transportation of package freight is of minor importance. It doesn't matter much that it costs $8 to move a single piano 400 miles by rail and might cost only $5 by water. The traffic can bear it. It is the kind of stuff that moves by carloads or even by trainloads that needs the water. Steel, coal and newsprint paper are examples of lower classified goods that move that way.

Now Biggest Items.

A lake vessel full of either of them represents at least a trainload. A hundred cars would hold only as much newsprint paper as the Thorold brings to Chicago each trip. Coal destined for loading on boats at Lake Erie ports moves to them from eastern coal fields at a special rate now, with the result that coal and ore are the biggest items in lake shipping.

To build up the package freight business by boat and truck alliances is all right, if it can be done. Some package freight could be moved with a better differential arrangement. But the tramp steamer is the backbone of the lake shipping. Rate making now recognizes no larger unit than one carload on railroads. The tramp steamer is of much value only when there is a boatload. A rate system that would make low charges to all freight moving to lake points for transfer to boats would leave the package freight to the rails, but benefit the low priced commodities.

Swift International Co. Declares $1 Extra Dividend

Directors of Swift International company have declared an extra dividend of $1 on the outstanding common stock. The action had been anticipated. The common stock is on a $2.50 annual dividend basis. Earnings of the company so far in 1930 compare favorably with earnings for the same period last year, according to Edward F. Swift, president.

Curtis Lighting, Inc., has passed its regular fourth quarter dividend of 33 cents a share.

Says International Nickel Is Cutting Its Production

New York, Oct. 5.—(AP)—J. L. Agnew, vice president of International Nickel company of Canada, says that stocks of finished metal, while not excessive, have reached a point where the consumer is fully assured of an ample supply and a prompt delivery and that the company is cutting production to a point that is in step with current demand.

Worthington Pump Corp. Acquires Gilman Company

[Chicago Tribune Press Service.]

New York, Oct. 5.—The Worthington Pump and Machinery corporation has acquired the Gilman Manufacturing company of East Boston, Mass., it was announced today. The consideration was not divulged.

Scheduled Municipal Bond Awards Total $32,951,056

New York, Oct. 5.—(AP)—New municipal bond issues scheduled for award this week total $32,951,056, compared with municipal offerings of $8,959,000 last week. They include $4,000,000 San Francisco bonds to be placed Monday.

Court Orders Sale of Cornstalk Products Co.

Danville, Ill., Oct. 5.—(AP)—Sale of plant and equipment and all the physical assets of Cornstalk Products company has been ordered in the United States District court by Judge Walter C. Lindley.

THE STOCK MARKET FLUCTUATED IN A NARROW RANGE LAST WEEK

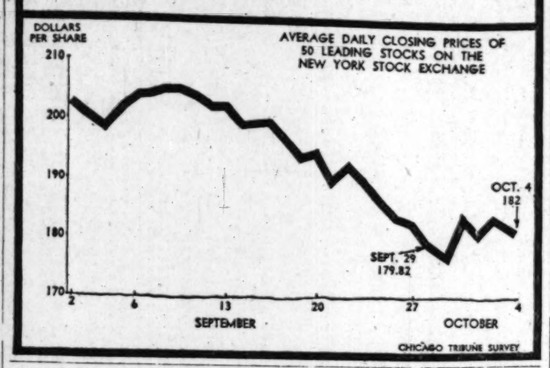

ASK TENDERS OF BONDS FOR SINKING FUNDS

[Chicago Tribune Press Service.]

New York, Oct. 5.—Invitations for tenders of bonds for the sinking funds of several issues have been announced. In the number are four foreign issues, two of Bolivia and two of Uruguay.

The Chase National bank, as trustee, invites holders of Sinclair Consolidated Oil corporation first lien collateral bonds, due on June 1, 1938 series B, to submit tenders for the sale at not more than par and interest on Oct. 24, to exhaust the sum of $384,885 availabel in the sinking fund.

Holders of Republic of Bolivia external secured sinking fund 8s have been notified by the Chase National bank, as successor trustee, that $242,702 is available in the sinking fund for the purchase of those bonds at not exceeding 105. Tenders will be opened at noon, Oct. 10. The bank also notified holders of Republic of Bolivia 6s of 1917 that on the same date tenders will be opened for bonds to be sold to the sinking fund at not more than par. A total of $55,122 is available for this issue.

Hallgarten & Co. and Halsey, Stuart & Co., as fiscal agents, announce that $204,500 was available in the sinking fund for the purchase of $204,500 principal amount of Republic of Uruguay 6 per cent external sinking fund bonds, due May 1, 1960, which would leave $28,420,500 of the issue outstanding. The same bankers have received $94,500 from the government of Uruguay for the purchase and retirement through the sinking fund of bonds of the issue of external 6s, due on May 1, 1964. This will leave $17,486,500 of the issue outstanding.

Form Group to Combat "Dumping" of the Soviets

[Chicago Tribune Press Service.]

New York, Oct. 5.—Organization of a "joint conference on unfair Russian competition," sponsored by representatives of six important industries, was announced today by J. Carson Adkerson, president of the American Manganese Producers' association. This group, he declared, will sit as a clearing house to assemble information to be used in combating the effects upon American industry and labor of the "dumping" of Russian products in this country's markets.

September Sales of Kresge System Decrease 5.8%

September sales of the S. S. Kresge company totaled $11,265,218, a decrease of 5.8 per cent from $11,971,088 reported for the like month last year. Sales for the first nine months this year were $101,015,229, a decrease of 3.1 per cent from $104,303,598 for the corresponding period of 1929. At the end of September this year the company had 636 American and 29 Canadian stores in operation.

NEW BOND AND STOCK OFFERINGS FOR 9 MOS. TOTAL $4,492,642,000

[Chicago Tribune Press Service.]

New York, Oct. 5.—New offerings of bonds and stocks for the nine months ended Sept. 30, excluding domestic and Canadian municipal issues, aggregated $4,492,642,000 against $5,280,818,000 in the same period last year, according to a compilation made by Otto P. Schwarzchild, editor of American Underwriting Houses and Their Issues. Of the total $3,952,707,000, or more than 88 per cent, consisted of bonds and notes.

The compilation shows that J. P. Morgan & Co. led the list of investment houses by heading syndicates offering securities totaling $676,278,000, Harris, Forbes & Co. were second with $382,659,600, and Halsey, Stuart & Co. third, with $305,215,000.

From the standpoint of total business in which part was taken either as syndicate head or participant, Harris, Forbes & Co. accounted for the largest volume, with $1,287,764,000. The National City company ranked second with $1,175,494,000, and the Guaranty company of New York third with $1,059,394,000.

Of the total bond offerings, domestic public utility financing accounted for $1,591,579,000, or more than 35 per cent, with domestic railroad financing second at $707,078,000. Canadian corporate and other foreign issues combined aggregated $881,741,000. New financing for financial investment companies totaled $272,920,000.

DENIES POST OFFICE DEPT. IS CURTAILING

[Chicago Tribune Press Service.]

Washington, D. C., Oct. 5.—A general denial that the postoffice department, in an economy drive, is unduly reducing its forces and curtailing collections and deliveries to a point which has brought about less efficient service was made by Acting Postmaster General Arch Coleman in a letter to President Hoover made public at the White House today. Mr. Coleman's letter was in reply to a note from the President in which he mentioned rumors that the postoffice might coöperate more fully in relieving unemployment.

Mr. Coleman pointed out that there has been a falling off in the volume of mail in some cities of 7 to 15 per cent, but added that the pay rolls in these cities had dropped only 1 per cent. The only definite retrenchment, he said, came from the employment of fewer substitutes to fill vacancies. Admitting that there have been some complaints on the curtailment of service, Mr. Coleman contended that on the whole there has been no slowing down of deliveries and that complaints are diminishing as the public becomes familiar with the recent adjustments.

An address of prestige

ONE LA SALLE STREET

Chicago's best business institutions are located in Chicago's best business buildings

L. J. SHERIDAN & CO., Agents
ONE LA SALLE STREET BUILDING
RANdolph 7747

AN EXPERIENCED AND CONSCIENTIOUS MANAGEMENT

American Smelting Shows Large Earnings Shrinkage

[Chicago Tribune Press Service.]

New York, Oct. 5.—The American Smelting and Refining company for the six months ended June 30 reports a net income of $6,879,441, after all charges and reserves, equivalent after preferred dividend requirements to $2.74 a share on 1,828,136 common shares. This compares with $10,947,501 in the first six months of 1929, equal, after all charges and reserves, including preferred dividends, to $5.03 a share on the outstanding common stock. The surplus income, after deducting common and preferred dividend payments, was $1,356,411, compared with $5,537,621.

One June 30 the company had on hand, in cash, demand and time loans and United States government securities, $35,280,791, a gain of $8,612,048 since the close of 1929. Total current and miscellaneous assets were $99,898,811, compared with current liabilities of $19,306,128. On Jan. 1 current and miscellaneous assets were $90,803,101 and current liabilities $22,240,087. Metal stocks on June 30, carried at cost of market, whichever was lower, amounted to $41,235,406, against $47,617,204 on Jan. 1.

Feels Depression

"The nonferrous metal industry has felt the effect of the general depression and consequent decreased consumption during the period covered by this report," Simon Guggenheim, president, stated. "The prices of copper and zinc fell to abnormally low levels. Silver suffered a marked decline to depths never before reached. Lead was also lower, but not so much as the other metals named.

The reduction in volume of both mine and smelter production, resulting from lower prices, together with the lesser margin of profit, necessarily reduced the company's earnings materially. It is, however, well fortified to withstand a period of dull business and in excellent position to receive its full participation in the more normal conditions that must inevitably return."

Pension Reserve Fund.

The report showed also that the pension reserve fund, which was started in 1912, has reached $6,160,133. Mr. Guggenheim said that congress apparently looks with favor on the adoption by large corporations of a pension system, since recent revenue acts have provided for the exemption from taxation of earnings set aside and trusteed for that purpose.

"The experience of the company with its pension plan," he added, "has confirmed its original opinion that the cost is fully justified by the results in increased loyalty and efficiency on the part of its employes."

RENEW LAKE CARGO RATES ON COAL ROW

[Chicago Tribune Press Service.]

Washington, D. C., Oct. 5.—Southern coal operators representing tonnage produced south of the Ohio river in West Virginia, Kentucky, Virginia and Tennessee will be heard in Chicago Monday before Examiner Charles M. Bardwell of the interstate commerce commission in opposition to the demand of the Pittsburgh and eastern Ohio coal operators for greater freight rate advantages over the southern districts on shipments of lake cargo coal.

The Chicago hearing will be another inning in the celebrated lake cargo controversy which had its genesis in the Boileau case in 1910 and has continued intermittently for 20 years. It is a competitive struggle between coal districts for business in markets that use in excess of 30 millions tons annually.

20 MOST ACTIVE STOCKS

The following table shows volume of transactions, final quotations, and net changes last week of the stock market's most active issues:

in thous.	High.	Low.	Close.	chge.
Radio Corp	604,900	27⅝	—	⅛
General Electric	566,200	62	—	⅝
U S Steel	537,500	150¾	—	1½
Westinghouse Elec	522,200	130	—	2
American Can	498,000	123	+	1⅛
Vanadium	469,500	60⅛	—	6⅛
General Motors	459,500	39⅛	—	⅛
Radio Keith Orph	391,000	25¾	—	1⅝
Standard Oil N J	292,000	60¾		....
Un Aircraft & Tr	288,800	41⅝	—	3
Fox Film A	265,000	42¼	—	4⅜
United Corp	249,900	27⅝	—	1
Warner Bros Pic A	247,200	22½	—	2½
Union Carbide	214,600	70	+	1
Montgomery Ward	212,500	30⅜	—	4¼
Int Tel & Tel	207,200	30¾	—	4¼
Am For Power	196,200	55½	—	3¼
Cons Gas N Y	191,900	102	+	1¼
Commonw & Southern	184,500	12	—	⅛
El Pow & Light	166,900	63¼	+	2½

WORLD TELEPHONE FIELD IS ENTERED BY TRANSAMERICA CORP.

The Transamerica corporation, the world's largest financial holding company, has entered the international telephone field. Chairman Elisha Walker last night announced the formation of the General Telephone and Electric corporation, with authorized capital of $250,000,000. The new company is sponsored by Theodore Gary & Co., and large British interests in alliance with the Transamerica corporation.

The Gary and British interests now control the Associated Telephone and Telegraph company, with headquarters in Chicago. They also own and operate telephone systems and allied manufacturing plants in the United States and other countries and have other offices in Kansas City, New York and London.

The new General Telephone and Electric company is formed primarily to extend and develop the business of the Associated Telephone and Telegraph company outside of the United States. It will control and operate more telephones than any other privately owned company, except the Bell system according to its organizers. The Associated Telephone company now has properties in a number of foreign countries.

The authorized capitalization of the General Telephone company will consist of 5,000,000 common shares of $50 par value. The Gary and Transamerica interest will take $20,000,000 of stock, while the British and other associates will subscribe for about $6,000,000. The balance of the stock will not be issued at present.

H. L. Gary, president of Theodore Gary & Co., will be chairman; A. F. Adams, now chairman of the Gary company, will be president; and Elisha Walker will be chairman of the executive committee.

Wall St. Hears of Progress on Canada Paper Combine

New York, Oct. 5.—(AP)—Wall street hears that encouraging progress has been made in negotiations looking toward a merger which may include Canada Power and Paper, Abitibi, St. Lawrence corporation, the Nackus-Brooks Mills, and International Paper company's Canadian mills. Discussions have been discontinued for a few days, the report said, but will be resumed soon.

BEAR SELLING IS MOOT QUESTION FOR WALL ST.

Recovery of Grain Market Watched.

[Chicago Tribune Press Service.]

New York, Oct. 5.—What last week's wheat market actually indicated in its emphatic recovery after touching the absurdly low price of 72⅜ cents, was returning sanity.

The very fact that the grain market at once resumed discussion of such humdrum considerations as supply and demand, production and distribution, instead of the "mystery thrillers" of the preceding fortnight, meant return of reasoning capacity.

The stock market did not move on similar lines; perhaps, because it had not gone as far as the grain market in the season's fall of prices, perhaps because it had other things to watch, and because those other considerations were not unfolding cheerfully. Yet even on the stock exchange there was visible last week an extension of reasoned confidence in the not very distant future.

Bear Selling.

The character of the markets, last week and the week before, was such as inevitably to converge comment on the activities of speculators for the decline. It was evident on the stock exchange that concerted "bear selling" has greatly aggravated the market's demoralization.

As is usual in emotional Wall street controversy, excited suggestions as to how to abate the evil were thrown out. Assuming that recovery in business was being checked by the spasmodic fall of stocks and that the bears were responsible for the fall, some financial spectators have even proposed that for a week, or a month, or a year, the law of the stock exchange be induced to prohibit sales of stocks, except when the seller owns them and is engaged in a bonafide sale to raise necessary cash.

This proposal recurs invariably at times when belief prevails that "the bears" are making a bad situation

[Continued on page 30, column 8.]

IMPORTANT FACTS ABOUT NATURAL GAS

Article 1—Growth of the Industry

A farmer near Fredonia, New York, in 1821, accidentally found that a peculiar vapor issuing from the ground on his farm would ignite. He put a pipe in the ground and used the flame at the top to light his barnyard. That was the start of the natural gas industry—in which the people of the United States have invested approximately $2,000,000,000.

The great importance of this industry today and its recent phenomenal growth are not yet realized by most people—

Years	Consumption in Cubic Feet	Number of Customers	Gross Revenues
1900	100,000,000,000	250,000	$ 23,000,000
1910	509,000,000,000	1,343,000	70,000,000
1920	798,000,000,000	2,636,000	196,000,000
1929	1,900,000,000,000	4,800,000	400,000,000

Of particular significance is the fact that the major portion of this remarkable increase has taken place within recent years. Definite indications point to a development during the next decade comparable to that which has already taken place in the field of electricity.

There are four reasons for this growth... 1. Recent discoveries of huge additional supplies of natural gas. 2. New methods for practical and profitable transmission over long distances. 3. The enormously increased consumption of natural gas in industry. 4. The increasing number of cities replacing manufactured gas with natural gas for domestic use.

The first of these factors, especially, has greatly stimulated the growth of the industry. With the discoveries of new natural gas reserves in the Southwest in recent years, the amount which has become available is enormous, and it is increasing steadily.

These sources are in most cases distant from the larger population and industrial centers. However, the recently perfected method of transmission makes it possible to pipe gas for great distances—a thousand miles and more—with no loss in heat value and with only negligible loss in volume. Compare this with an average loss of from 7 to 10 per cent in the transmission of electricity. At the present time there are over 80,000 miles of natural gas pipe lines in the United States.

Industrial companies, always seeking more economical and efficient methods of operation, were first to recognize the superiority of natural gas over other types of fuel and to adopt its use wherever available. This movement has been so extensive that the amount of natural gas used by industry alone increased from 414 billion cubic feet in 1921 to the enormous total of over 1500 billion in 1929—an increase of 265% in eight years.

Past increases in the consumption of natural gas have been due largely to this demand from industry. Now, however, cities are changing to natural gas for domestic purposes as rapidly as the supply can be brought to them. This great potential market has hardly been touched. When the possibilities for domestic development are considered, together with increasing industrial demand, the future of the natural gas industry is tremendously impressive.

* * * *

A prominent place in the natural gas industry is occupied by Southern Natural Gas Corporation. This company already has become an important factor in the industrial and domestic growth of the Southeast. It serves, through a 1330-mile transmission system, the principal cities of Mississippi, Alabama and Georgia, including Atlanta and Macon, Georgia; Birmingham, Montgomery and Mobile, Alabama; and Vicksburg, Columbus and Meriden, Mississippi.

SOUTHERN NATURAL GAS CORPORATION

This is the first of a series of advertisements presenting important facts about the natural gas industry. The entire series will be available in booklet form and may be obtained by addressing G. L. Ohrstrom & Co., 36 Wall Street, New York City

WE invite inquiry regarding the operations and securities of the Associated Gas and Electric System.

Founded in 1852

Properties in 26 States serving 1,405,650 customers in well-established public utility territories.

Associated Gas and Electric Company

Incorporated in 1906

Paid-up Capital and Surplus $300,000,000

61 Broadway — New York

HALLGARTEN & CO.

ESTABLISHED 1850

120 SOUTH LA SALLE STREET CHICAGO

NEW YORK — LONDON

MELVIN L. EMERICH
RESIDENT PARTNER

Ponca City, Okla., refinery operated by a Cities Service subsidiary.

Cities Service Common Stock

A group of Cities Service subsidiaries form a complete unit in the oil industry. They are engaged in producing, refining, transporting, and marketing petroleum products.

Thus an investment in Cities Service Common stock is an investment not only in electric light and power, natural and manufactured gas companies, but in widespread petroleum properties as well.

Mail the Coupon

HENRY L. DOHERTY & CO.
208 So. La Salle St., Chicago

Please send me full information.

Name .....

Address .....

(053C-00)

KNOW WHERE YOUR SAVINGS GO

Moody's Composite Rating "A"

CORPORATE TRUST SHARES

offer the careful investor an unusual combination of

HIGH SAFETY
DIVERSIFICATION
MARKETABILITY
ENHANCEMENT
POSSIBILITIES

plus the highest possible return consistent with unquestioned security. The record of this Trust is its best recommendation.

Send for further details

Present price about $8.00 per share

JAMES E. MADDOCK & COMPANY, Inc.
SYNDICATE DEPARTMENT
137 SOUTH LA SALLE STREET, CHICAGO
TELEPHONE RANDOLPH 5496

Class A Common Stock Dividend

National Electric Power Company

The Board of Directors has declared the 23rd regular quarterly dividend of Forty-five Cents ($.45), per share on the Class A Common stock, payable November 1, 1930, to stockholders of record at the close of business October 15, 1930.

C. B. ZEIGLER, Treasurer

Part of the Middle West Utilities System.

NEW YORK WEEKLY STOCK MARKET

Div. yld.	1930 Pct.	High.	Low.	Description.	Sales.	High.	Low.	Close.	Chge.	Net	Close year ago.
				A							
...	42¼	16		Abitibi—P & P.	700	17	16	16¼	— ¼		51½
9.8	86¾	60¾		Do pfd.....	400	61	60¾	60¾	— 1		80½
...	66	40½		Abr & Straus..	800	43½	40¾	43½	+ 1¾		112
6.4	110¾	104		Do pfd.....	120	109½	108¾	108¾			106½
6.3	37¾	21¾		Adams Exp...	30,300	24¾	21¼	24½	+ ¾		....
5.4	94	85¼		Do pfd.....	170	93	92¾	92¾			87
8.0	32	23		Adams-Millis ..	1,000	25¼	24	25¼	+ ¾		29½
4.8	34¾	29¾		Addressograph..	1,500	31	30	30¾	+ ¾		....
...	3¾	1¾		Adv Rumely...	800	7¾	7	7	— ½		22
...	41¼	15¾		Do pfd.....	1,300	22	19	19	— 4		32
...	1¾	½		Ahumada Lead.	1,300	½	½	½			1¼
2.6	156¾	103¼		†Air Reduction	48,700	114¾	104¾	111	+ ¾		103½
10.4	36	11		Airway El Ap..	3,600	13¾	11	12	— ¾		34½
...	2¼	¾		Alax Rubber...	4,700	1¼	¾	¾			3½
...	9¼	4¾		Alaska-Juneau	22,100	6¼	4¾	6¼	+ ¾		8½
3.5	104	86		Allian Realty B	20	89½	86	86			....
...	15¾	6¼		A P W Paper...	500	9¼	9	9			14½
...	33¼	27¾		Alleg Corp....	44,200	20	17¾	18⅝	— ⅝		45¼
6.0	107¾	87		Do pfd ww..	1,000	94	91¼	91½	— 2¼		108¾
6.2	96¾	84¾		Do pfd x w..	100	85¾	85¾	85¾	+ ¾		84¼
3.6	72	49		†Alleg Steel...	200	50	49¾	49¾	— ¾		106
2.5	343	232		Allied Chem...	33,000	245	232	235¾	— 3¼		306½
5.0	126¼	121		Do pfd.....	100	123¾	123¼	125½			122¼
6.4	68	45¼		Allis-Chalmers	23,900	49¾	45¼	47	— 1¾		68
8.7	42¼	27¾		*Alpha P C....	1,900	25	22¼	22¼	— ¼		30
8.0	31¼	18		Amerada	12,800	25¾	24⅝	24⅝	+ 2¾		36½
...	10¾	2		Am Agr Chem.	4,000	3¼	2¾	3			27½
...	41¾	23		Do pfd.....	6,000	31½	27¾	29	— 1½		38¾
2.7	97¾	68		†Am Bank N.	1,600	73	68	73	+ ¾		144
...	55½	22¼		Am Bosch.....	4,500	28	22¼	28	+ ¾		61¼
5.7	54¾	41¾		Am Br Shoe....	2,200	42	41½	44¾	— 1		54½
5.7	128	118		Do pfd.....	100	123	121½	123	+ 1½		116½
...	21¾	8¾		Am Brown B E.	18,400	16¾	12¼	14½	— ½		15¾
9.1	84	60½		Do pfd.....	200	77¾	70	77¾	+ 4¾		77
3.2	156½	108¼		†Am Can.....	498,000	125¾	116¼	123	+ 1¾		170¾
4.7	150¾	140¾		Do pfd.....	2,000	154¾	150½	150¾	+ ¼		188½
14.0	82¼	42		Am Car & F....	2,400	45	42¾	43	— ½		94
7.8	116	90		Do pfd.....	500	92	90	90	— 3		112¾
6.0	69¾	39		Am Chain.....	4,800	51¾	46	50	+ ¾		....
7.1	101	75¾		Do pfd.....	400	99¾	90	99¾			89
4.8	51¾	36⅝		†Am Chicle....	7,900	43	40¾	41⅝	+ 1		63¾
...	33	9¼		Am Comml Alci.	6,100	16	14¾	15	— ¾		42
8.3	30¾	11¾		Am Encaustic.	1,400	12¾	11¼	11¾	— 2¼		27½
...	59½	33¾		Am Europ Sec.	3,200	36	34	35	— 1		77½
...	101¾	52		Am For Pow.	196,200	60⅜	52	55¾	— 3¼		150¼
6.1	101	93		Do 6% pfd..	1,400	98¾	98	98¾			94
6.7	111½	104¾		Do pfd.....	600	107⅞	104¾	106	— 1¾		106½
7.6	100¾	91		Do 2d pfd...	1,100	92¼	91	92	— ¼		93¾
18.2	33⅜	8¼		Am H & S A..	4,400	10⅜	8¼	10⅛	+ 2⅜		27¼
...	7	2¼		Am Hide & Lea	300	3	2¾	3	+ ¼		6¼
7.5	69¾	54		Am Home Pr..	4,400	56	54	56	+ 1		66
9.6	41½	30¾		*Am Ice Co...	3,600	32¼	30½	31	+ ¼		47
7.2	87½	78		*Do pfd.....	100	83	83	83	+ 1½		90
6.1	55¾	28¾		†Am Int Corp.	38,600	32¾	29¾	31	—		81¾
...	4	1¾		Am La France.	600	1¾	1¾	1¾			4¼
10.8	105	36¼		Am Locomotive	4,000	38¼	36¼	36¼	— 2		112¼
7.8	118¾	89¾		Do pfd.....	500	90	89¾	90			114
...	45	35¼		†Am M & F..	9,200	39¾	36⅜	38¾	+ 2¾		....
...	14¾	6		Am Mch & M..	900	6¾	6	6	— ¾		22¼
6.8	51¾	21¼		Am Metals....	6,000	25½	21¼	22¾	— ¾		68½
3.9	116	101		Do pfd.....	500	104	101	101	— 4½		128
10.1	95	65		Am Nat Gas pf	120	72¾	68	68	— 4½		90
5.9	80¾	48½		Am News.....	200	53	51	51	— 2		....
1.2	119⅝	70		†Am Pw & L...	12,800	78	70-	76⅝	+ 3¼		143¾
5.7	107	99		Do 6% pfd..	2,600	106⅝	105¾	106½	+ ¾		101¾
4.0	87½	85		Do 5% pfd...	1,200	86⅝	86	86	— 1		74
5.6	89¾	80		Do 5½ pf st	2,700	89	87¾	89	— ½		80
6.5	39¾	20		Am R & St S..	72,500	23⅜	20	22⅝	— ¾		46
4.8	141	126½		Do pfd.....	120	148	146	146	+ 1		135
...	37	13		Am Republic..	4,200	15½	13	14	— 1		37
4.6	100¾	42¼		*Am Roll M..	19,000	45¾	42¼	43⅜	— 2¼		131
7.8	67⅜	52¼		Am Saf Raz...	3,300	64	59⅝	64	+ 2⅝		62
...	26¾	7¼		Am Seating....	100	8	8	8	— ½		30
...	3⅜	1⅛		Am Ship & C..	1,800	1¼	1¼	1⅛	—		2⅜
11.6	54½	41⅜		Am Shipbldg..	1,200	48	41⅜	43¾			....
7.0	79½	51		Am Smelting..	40,000	57¾	51	56	+ 2⅝		110½
5.9	103¾	100⅞		Do 6% pfd..	1,500	101¼	100⅝	101¼	+ ⅛		....
6.1	141	133½		Do pfd.....	300	136¾	136	136⅜	+ 1⅜		135
7.5	43⅞	38		†Am Snuff....	2,500	40¾	38⅝	40	— ⅜		43⅜
5.4	112	100¼		Do pfd.....	120	112	111	111	— 1		....
...	22¼	5¼		Am Sol & Ch..	1,600	5⅝	5⅜	5⅝			....
8.1	52⅝	32¼		*Am Steel Fdys	4,800	37⅜	32¾	37⅛	+ 3¼		57½
8.3	116	110¼		Do pfd.....	90	113½	112⅜	112½			111
4.8	55½	42		Am Stores.....	3,900	45	42	42	— 3		65½
11.4	69¾	40		Am Sugar.....	4,700	46½	40	43	— 2¼		76⅜
25.0	27¾	16		Am Tel & C....	30	20	20	20	—		24
4.4	274¾	200¼		Am T & T...	97,000	208⅝	202¼	203¾	— 1⅛		289⅝
4.3	127	114		Am Tobacco ..	4,000	119¼	114	118	+ 2⅝		....
4.8	129	120		Do pfd.....	400	127¾	127¾	127¾			116
4.2	130¾	116		Do B.....	55,300	121⅝	116	120½	—		116
4.7	124¾	113		Am Type Fdr..	100	119	119	119	—		146
1.1	124¾	78¼		†Am W Wk.	122,200	97	88	95	+ 1¼		173
5.6	107¾	99¼		Do 1st pfd..	100	107¼	107¼	107¼	+ ¼		100
...	20¾	7¼		Am Woolen ...	3,300	10⅝	7¾	9¼	+ ¼		16
...	44¾	19⅝		Do pfd.....	2,700	24	21	23½	— ⅜		65¾
...	9	5		Am Wr Pa ctf	200	5	5	5			12½
...	17⅝	6¼		Am Zinc.....	4,200	8	6½	8	+ ⅛		18
11.5	79¾	50		Do pfd.....	800	57½	52	52½			90¼
6.6	81½	34¼		Anaconda	139,400	39¼	34¼	38⅛	+ ¼		114¾
4.2	134	20		Ana Wire ...	2,200	22	24	24	+ 4		82¼
6.1	51½	34¼		Anchor Cap ..	2,600	38	35⅝	36⅝	— ⅞		71
6.0	115¼	102		Do pfd.....	200	105¾	105¾	105½	+ ⅛		137
6.3	37¼	16		Andes Copper..	2,000	17¾	16	16¼	— 1¼		50¾
10.0	29¾	18¼		Archer Dan ..	6,400	20½	18¼	19¼	— ¼		1½
...	8¾	3¾		Arm & Co A..	10,800	4	3¾	3¾			9¾
...	4⅜	2½		Do B.....	10,400	2¾	2½	2⅝			5½
12.7	65	52		Do pfd.....	1,900	56	52	54½	— 4		70¼
9.5	82¾	71½		Arm Del pfd..	1,700	76	71½	75¼	+ 1¼		85
...	13¾	5		Arm Constable.	1,900	8	6	8	+ ¼		21
...	30¼	6¾		Art Metal	300	7¾	6¾	6¾			22
9.1	28⅝	22		Art Metal	100	22	22	22			27
13.8	46¼	25		Asso Apparel..	7,800	31	25	29	+ ¾		46⅞
7.0	50½	28		Asso Dry Gds.	6,400	33	29¾	32	+ ¾		48¾
6.7	93½	85		Do 1st pfd..	900	92	90	90½	— 1¾		....
7.5	100¾	85		Do 2d pfd....	100	90	90	90			....
5.0	51	32½		Asso Oil	10	39½	39½	39½			44½
4.9	242¾	194		Atchison	13,100	213¾	204¾	209	+ ¾		270
4.7	108¾	102¾		Do pfd	4,000	108¾	108¾	108¾	+ ¾		102
5.3	175¾	130½		At G & W I..	4,100	154⅞	150½	150½	— 3¾		188½
8.0	80⅜	48¾		Atl G & W I..	3,300	50½	48¾	49½	— 1½		77¼
9.3	65¼	50		Do pfd.....	800	54½	54¼	54⅜			58
3.5	51⅜	24⅜		†Atl Ref	55,900	29½	24⅜	28⅛	— ⅜		57
6.1	106	62		†Atlas Powder.	2,300	68	66	66	+ ¾		123
5.9	106	101		Do pfd.....	50	102½	101¼	101¼			103
3.7	37	25½		††Atlas Stores.	1,900	27	25¾	26⅜	+ ⅜		....
...	8½	4		Atlas Tack	200	4	4	4			12¾
4.0	263¾	91		††Aubrn Auto..	35,300	102¾	91	96¾	— 1⅝		410
...	2	2		Austin Nichols	300	2½	2	2	— ⅛		....
13.0	30	19		Do A.....	120	23	22	22			....
...	10⅝	1¼		Auto Sales	1,400	2¾	1¾	2	+ ⅜		28½
...	25	6		Do pfd.....	500	7	7	7			....
4.3	81⅝	37		Autom C of A.	10,500	73	67¼	70	— 3¾		41
...	9⅛	4¼		Aviation Corp.	25,300	5	4¼	4½	— ⅛		11⅝
				B							
5.8	38	19⅝		Baldwin Loco..	53,300	32	27¼	30¾	+ 2¾		58
6.4	116	104½		Do pfd ctf....	230	109¾	108	108	— 2¾		116½
7.5	122⅝	90¼		Balt & Ohio...	23,300	96½	90¼	94	— 1¾		132
4.9	84¾	78¼		Do pfd.....	600	82	82	82	— ¾		78¾
6.0	110¼	106⅞		Bamberger pfd.	410	109½	108	109½	+ 1½		107
7.2	84¾	83		Bangor & Ar	1,100	83	83	83	— ⅝		78
6.3	116¾	109		Do pfd.....	80	112½	112¼	112½			114
14.3	20⅜	12		Barker Bros ..	30	14½	13	14	+ 2		27
...	7¼	2¼		Barnet Leather	200	2¼	2¼	2¼			5¼
10.0	34	8⅝		*Barnsdall A..	32,800	20⅝	18⅜	20	+ 1⅝		85
9.1	61	48		*Baruch Pipe..	600	51	48	50	— 1		85
7.2	101	95½		*Do 1st pfd..	210	98	95¾	95¼	+ ¼		99¾
5.0	92	67¾		Beatrice Cream	2,600	80¼	77	80¼	+ 1½		123½
6.4	109¼	101¼		Do pfd.....	1,100	108¾	107¾	108¾	+ ⅛		....
5.7	70¼	49¾		Beechnut Pkg..	1,100	54⅜	52	53½			80½
...	2½	1		Belding Bros..	700	1¾	1¾	1¾	— ⅛		6¾
5.3	85½	77½		Belg N R pr p	100	77¼	77½	77¼	— ¼		78¼
8.3	57¾	20		Bendix Aviat'n.	46,900	25	20	23	— 1		68¼
4.3	56¼	31½		Best & Co.....	15,600	48	42¾	46	+ ¼		56⅝
7.2	110¾	75		Beth Steel....	213,700	83¾	76¾	80⅝	+ ¾		118
5.5	134	122¼		Do 7% pfd..	2,100	129¼	128½	129			125¼
5.0	41¼	29½		Blaw Knox....	1,100	31	29½	29½	— 2¼		....
7.8	95	74		Blumenthl S pf	180	90	89	90			....
...	28¾	17¾		Bloomingdale B	300	20	20	20	—		46¾
...	103	99		Do pfd.....	100	102½	102	102½	+ 1½		107
5.9	69	23½		Bohn A & Br..	5,800	25⅝	23½	25			....
6.0	78	67		†Bon Ami A..	300	68	67	67	— 3		80
...	5	2		Booth Fisheries	800	2¼	2¼	2¼	— ⅛		5¾
4.2	90¾	80½		Borden Co	22,800	74¾	70	73½	+ ¾		93
...	50¼	18		Borg Warner...	14,400	23	18	20½	— 1¼		60
...	5	1⅞		Botany Mills A	300	2¼	2¼	2¼			7
...	25⅜	13½		Briggs Mfg ...	49,500	17	14	16	— ¼		24
9.3	35¾	21		Briggs & Strat	300	21¼	21	21¼			37¾
7.8	10	7		Brockway M T.	7,300	11¼	9¾	10¾	+ ⅜		33
17.1	85	40		Do pfd ctf ..	70	53¾	40	40¼	—16¾		87
5.5	78⅜	58¾		*Brook M Tr.	30,800	74¾	68½	72½	— ⅜		61¾
6.5	98¾	84½		*Do pfd.....	1,800	93½	91	93¼	+ ⅜		80
1.2	119⅝	70		†Brook Gn Tr..	24,800	78	70-	76⅝	+ 3¼		143¾
4.2	178¾	115		Brook Un Gas	5,800	123	115	120	+ 2¾		214½
8.1	42	37		Brown Shoe ..	300	38	37	37	— 1		47
5.9	110¾	113½		Do pfd.....	10	119¼	119¼	119¼	+ 1¼		118
...	10⅝	13⅞		Bruns Bal Col.	4,700	14	14	14			37½
...	33⅜	5⅝		Bruns Term ..	1,400	9	8	8¾	+ ⅛		47¾
5.0	31⅝	19¼		Bucyrus & E..	5,100	21¼	19¼	20	— 1½		30¼
7.6	43	29½		Do cv pfd ..	3,400	33¼	29¼	32	— 1		30¼
11.1	117	107¾		Do pfd.....	30	116	115¾	115¾	— 1¼		111½
12.5	16⅜	10		Budd Mfg	12,500	15⅜	14⅝	15	+ ⅛		30
12.1	68	54		Do pfd.....	30	58¼	58	58			90
11.1	14⅜	8¼		Budd Wheel ..	18,800	10	8¼	9¼	+ ¼		....
...	74	20½		Bullard Co	7,900	29¼	24¾	25⅝	— ⅜		45⅜
16.3	42	20¼		Bulova Watch..	14,300	27¾	25¾	27¾	+ ¾		....
8.4	110¼	90		Burns Bros A..	100	95	95	95	— 2⅜		100
...	35	15½		Do B.....	900	20¼	20	20	— 1¼		31
3.1	51¾	29¼		Burr Add Mch	4,700	32¾	30¼	32	+ 1⅜		87½
7.8	48⅛	29½		Bush Terminal	3,100	33¼	32¼	32½	— 1		51
6.6	110	99		Do deb.....	280	109½	109¾	108¾	—		102⅝
6.1	118	109¼		Bush T Bld p	50	115½	114¾	114¾	—		110
25.0	4¼	1¾		Butte C & Z..	4,000	2¼	2	2			4
...	5¼	1¾		Butte & Super	1,200	1½	1½	1½	— ¼		8¼
...	29¾	12⅝		Butterick.....	3,000	14	12½	14	+ ¾		34½
...	112⅝	54		Byers A M Co..	43,900	63¾	54	61	+ ¾		162
6.4	114	108¼		Do pfd.....	30	110	110	110			110
				C							
7.0	77¼	55¼		Cal Pack	2,900	59½	55¼	58	— 2		76¼
...	2¾	⅝		Callah L & Z.	800	¾	⅝	¾			1⅜
...	89¾	42¾		Cal & Ariz....	8,100	45¾	42¾	42¾	— 1½		120½
...	10¾	3¾		Cal Cot Mills..	3,000	10	10⅛	10⅛			41½
13.3	30	13		Camp W C F..	2,100	16⅝	13	14⅜	— 1⅜		40
8.8	75¾	55		Canada D G A	7,000	59¼	55	57	— 2¼		84¾
5.6	226¾	165¾		Can Pacific	16,700	182¾	167	179⅝	+ 2¾		213
...	52¼	40		Do rights	1,500	45⅝	40	41	— ⅝		9
8.0	34¼	19¾		Cannon Mills..	4,300	20½	19¾	20	+ ¼		42¾
...	28¾	13		Cap Adm Ltd..	1,800	16⅝	15¾	16	— ⅜		....
9.1	42	31		Do pfd.....	400	33⅜	33	33			....
4.8	104¼	99		Carol C&O, stp	200	104½	103¾	104½			90¾
4.4	136¾	121¼		Case J I	156,200	146	121¼	132	— 15¾		....
5.7	132	115		Do pfd.....	70	124	123	123			....
8.5	79¾	48		†Caterpr Tract.	23,500	49	45	46	— 3		....
...	13¾	3¾		Cavan-Dobbs ..	500	5¼	3¼	3½	— 1¼		17⅜
13.6	75	50		Do pfd.....	10	67¾	67¾	67¾			78⅜
...	20	12		Celanese Corp	600	13	12	12	— ⅜		....
...	60	9		Celotex	3,800	10¼	9¼	10	— ¼		52¼
...	12	10		Do ctfs.....	1,800	10¼	10	10	— ⅜		....
...	34	31		Do pfd.....	100	31	31	31¼			85
6.6	30½	20⅝		Cent Aguirre..	1,300	22¼	20⅝	22	— 1¼		31⅝
3.9	315	200¼		†Cent RR N J	900	206	200¼	205	—27		325
16.7	69⅝	37⅜		Cerro de Pasco	5,000	39½	37	37½	— 2⅝		92
...	15¾	5		Cert Products.	2,700	8¾	5	5¾	— ⅛		25¾
...	27	20		Do pfd.....	100	21¼	21¼	21¼			70
16.9	67⅞	18⅝		Checker Cab...	26,700	27	18⅝	23½	— 4½		69½
5.4	83¼	51½		Chesap Corp..	3,000	57	55	56⅜	— 1¾		77½
5.3	51¾	43¾		Chesap & Ohio.	28,400	46¾	43¾	46¾	+ 1¾		....
...	10	2¾		Chicago & Alt	1,000	3¼	2¾	3	— ⅛		8¾
...	10⅝	2		Do pfd.....	1,900	2¾	2	2	— ⅛		6¾
9.4	89¾	51		C & N W	15,500	56½	51	52	— 4¼		97¼
...	17¾	7¾		Chi Gr West..	15,500	8¾	7⅛	8⅝	+ ¼		14⅜
...	25¾	22		Do pfd.....	16,300	32	26	29¾	— ¾		47⅜
...	26⅜	10		Ch M St P&P.	14,700	12¾	10	11¼	— ¾		37⅞
...	46¼	15⅝		Do pfd.....	29,600	18¾	15⅝	17¾	— ¼		59
...	37	9⅛		Chi Pneu Tool	9,000	15¾	9¼	13⅝	— 2¼		43¾
8.8	85¾	40		Do cv pfd ..	200	41¾	40	40	— 2¼		86
7.8	125¼	97¼		C R I & P....	10,600	99¾	87¼	89¾	+ ¼		128¾
6.5	110⅜	105		Do pfd A	400	107	106¼	106⅜	— ⅛		107¾
5.9	104¼	98		Do pfd B..	700	101¼	101	101	— 1½		100½
...	32¼	15¾		Chick Cot Oil	800	16⅜	15¼	15¾			35
12.9	32	25		Chi Yel Cab...	240	25¾	25	25			28½
7.3	67¾	42¼		Childs Co	10,500	47¼	42¼	42¾	— ¾		69¼
14.3	43	19⅝		Chrysler Mot..	76,100	22	19⅝	21¼	+ ¾		57⅞
10.0	13¼	4½		*Chi Stores..	9,300	5¾	4½	5¼	+ ¼		16
4.6	81	60		Hercules Pow..	500	67½	65½	65½	— ⅜		....
6.1	120	112¾		Do pfd.....	110	115	114	114	— 1		116
2.6	95¾	59¼		Gen Elec	566,200	65¼	59½	62	— ¾		....
5.5	121	113		Do spl.....	5,700	121	113	115	—		113
5.5	61	46¼		Gen Foods.....	45,500	54¾	50⅝	54	+ 1⅛		62
3.7	18¾	7		Gen GE Del A.	25,900	8¾	7	7⅞	— ⅛		....
9.2	106½	65¼		Do 6% pf cv	1,600	75	65¼	70	— 3		106¾
5.6	111	100		Do 7% pf A	50	106	105	105			100¾
5.5	116	105		Do 7% pfd..	40	116	116	116			116¾
8.0	44¾	34		Gen Ital Ed	900	35	34	34⅝	— ⅛		....
6.3	59¾	46⅜		General Mills .	8,400	48⅛	45

NEW YORK WEEKLY CURB MARKET

	Sales.	High.	Low.	Close.	Net chge.
A					
Am Cap A	300	18	14	14	....
Do B	1,200	6¾	5	6¼—	⅝
Amerada war	100	1¼	1¼	1¼	....
Am Cyanamid Underwr	100	10¾	10¾	10⅜—	⅜
Am Dist Prod	1,200	17	16	16⅜—	⅝
Am Ener Pf	50	78	78	78	....
Am Envelope Mf	700	17¼	15	17⅛	....
Am Invest	1,200	3¼	3	3	....
Do cv pfd	300	12	12	12	....
Am Ry Co Am	100	105	100¾	105	....
Am Seating Co	75	103¾	103¾	103¾	....
Am Superpower	6	5⅝	5⅝	5⅝	....
Am Thread	1,200	1¼	⅞	1	....
Am Tobacco	300	15¾	15¾	15¾	....
Do B	100	93¾	92½	92⅝—	⅛
Am Yvette	400	3	3	3	....
Anchor Cap	200	2	2	2	....
Do cv pfd	100	2½	2½	2½	....
Andes Copper	1,200	2	1¾	1¾—	⅛
Arcturus Radio	1,200	8	7	7⅛—	⅛
Assoc Elec Ind	9,200	5¾	4¾	5⅛	....
Assoc Gas & El	2,400	30¾	30	30¼	....
Do A	1,200	3⅞	3⅞	3⅞+	⅛
Atl Fruit	100	4	4	4	....
Atl Gas Corp	2,500	7	6¾	7	....
Atlas Corp	100	4¾	4	4	....
Atlas Plywood	1,200	16	14¾	15	— 2
Atl Rayon	100	7	7	7⅝—	⅛
Atl Util	700	20¼	20	20	....
Atlas Util	1,200	3¼	3	3	....
Do pfd	300	¾	¾	¾	....
Auburn Auto	300	74	70	70	....
Automatic Canteen	600	65½	65	65	....
Aviation Corp	3,700	3⅞	3⅝	3⅝	....
Do rights	400	3	3	3	....
Do pfd	300	70	70	70	....
Ayrshire Pat	600	65½	65	65	....
B					
Babcock & Wilcox	1,100	39⅛	38	38	— 1⅜
Do B	9,800	14	13¾	14	+ ⅛
Baldwin Loco	1,900	26¼	23	26⅛	....
Do B	600	41½	40	40	— 1½
Barium Steel	8,300	14⅜	12⅝	12⅝	— 1¼
Barnsdall A	1,200	17¼	15¾	16⅜	— ⅝
Bastian-Blessing	1,400	4¼	3⅝	3⅝	— ⅛
Bayuk Cigars	6,700	12½	10⅜	11	— 1¼
Do 1st pf	6,000	7¾	7¾	7¾	— ⅛
Do 2d pf	2,800	3⅜	3	3	— ⅛
Beech-Nut Pack	38,300	31¾	31¼	31½	— 2½
Bellanca Aircraft	1,600	9	8	8	....
Bellanca Corp	3,300	⅞	⅞	⅞	....
Bell Tel Can	6,500	8¾	7¾	7¾	....
Bellmont Ab	400	65	64	64	— 6
Bendix Aviation	37,500	8¾	7¼	8⅛	....
Benson & Hedges	1,300	7¼	7¼	7¼	....
Do pfd	1,100	104¼	108¼	108¼	....
Bickford's	200	6¼	5	6¼	....
Bigelow-Sanford	50	45	45	45	....
Blue Ridge Corp	200	2	2	2	....
Do 1st pf	200	2	2	2	....
Do 2d pf	500	⅝	⅝	⅝	....
Bohack (H C)	1,200	8	7	7½	— ⅜
Do 1st pf	200	46	46	46	— 1
Bohack (H C) 2d pf	1,500	50	46	48¼	+ 3⅜
Bond Stores	9,200	5¾	4½	5⅛	— ⅜
Do pfd	300	23½	23½	23½	— ⅝
Borg-Warner	1,200	12¾	11¾	12¼	— ⅜
Boston Edison	100	93¾	92½	92½	— ⅛
Boston Personal Prop	100	105	100¾	105	....
Brazilian Tr Lt & Pw	6,400	13¾	12	12	— ⅜
Brewster Aero	1,200	3¼	3	3	....
Brewster & Co A	100	1¼	1¼	1¼	....
Brillo Mfg	1,700	9¾	8¾	8¾	— 1⅛
Helena Ruben	1,200	2¾	2¼	2⅝	— ⅜
Hiram W G&W	9,300	7¼	6¼	7	— ¼
Hires Co	400	30¼	28¼	30¼	+ 2
*Holl Gold	1,500	6⅛	6	6	....
Hrmel Co G A	100	28	28	28	....
Horn & Hard	200	36	36	36	— ½
Houdaille H A	50	16¾	16¾	16¾	....
Houston Oil n	27,600	14⅝	12¾	14	+ ⅝
Hud M & S	7,500	6¾	5¾	6¼	+ ⅛
Humb O & R	13,500	79⅛	75⅝	78⅝	— ⅛
Hydro El Sec	2,900	36	34	35¼	+ 1⅛
Hygrade Food	19,100	7⅝	3⅝	6½	— 2½
I					
Imp Chem	100	4⅜	4⅜	4⅜	....
Imp Oil Can	26,400	20¼	18	19⅝	....
Do pfd	400	119⅜	118	120	— 1½
Ind Pipe Line	1,700	23	23	23	— ⅝
Ind Ter I O A	7,100	27¾	26⅛	26⅝	— 1⅛
Do B	2,500	27¾	26⅛	26⅝	— 2
Ind Fin ctf	2,200	15⅝	14	14⅝	— ⅛
Ind Pow Co Am	1,600	61¾	59¼	59¼	— 2
*Insull Util	600	51⅝	46⅛	51⅝	+ ⅜
Ins Sec	4,100	10	9	9	— 1
Interconn Petrl	4,500	⅝	½	½	....
Int Hy El war	600	4¾	4¾	4¾	....
Int Petrol	28,100	17¾	16⅝	16⅝	— ⅝
Int Sup Pow	1,800	34⅜	31	34	— ½
Int Util A	700	40⅜	40½	40⅝	....
Do B	3,300	10⅜	9½	10	— ⅜
Do pfd	400	98	98	98	....
Do war	4,200	5	3	4¼—	....
Int St Eq	2,700	6½	6	6⅛—	⅜
Do cv pfd	600	38	38	38	— 2
Int Cst Tr Co	700	11¾	11¾	11¾—	⅜
Iron Cap Corp	800	4	4	4	....
Irv Air Chute	1,400	11⅜	9⅜	10⅝—	....
Do war	200	3⅞	3⅝	3⅞+	1⅝
Ital Superpow	5,600	6⅝	5½	6⅛—	⅜
Do deb rts	700	2⅝	2½	2½—	⅛
J					
Jef Elec	700	19½	19½	19½	....
Johnson Mot	800	12	11	11	— 1
K					
Ker-L Mines	300	¾	¾	¾	....
Kirby Petrol	700	1⅝	1⅝	1⅝+	⅜
Kleinert	500	12	10⅜	12	+ ⅛
Klein (D E)	300	10½	10	10½	....
Knott Corp	100	23½	23½	23½	....
Kobecker Strs	100	25	25	25	....
Kolster Brands	1,100	⅞	⅝	⅝+	⅛
L					
Lacka S new	2,200	38⅝	37½	38⅜+	⅝
Lakey F & Mc	700	4	4	4	....
Lane Bryant	1,800	23¾	23¼	23⅜—	2⅛
Lefe R Co new	300	11½	11	11	— 1
Do pfd	200	22	22	22	— 1
Lehigh C New	1,400	33	31⅝	32	— 3
Leonard Oil	3,900	1¼	1	1¼+	⅛
Lorner Str	200	37	37	37	....
Libb McN & L	3,500	14½	11¾	13¾—	2⅛
Lily Cup	2,100	22¼	21	22¼+	1
Lion Oil	6,500	14¼	10	13¼—	2⅜
Loews war	2,200	9⅜	8⅜	9½—	⅛
Lone S Gas	5,500	35½	30¾	34	— 2
Long Isl	3,100	39	36	36	— 2
Do pfd	100	110¾	109½	109½+	¼
Louis L & E	5,600	1⅝	1⅜	1½—	⅛
M					
Magd Synd	11,400	¾	¾	¾	....
Mass Assoc Inv	2,100	6⅝	5½	6½—	....
Mavis Bottle Co	6,400	⅞	⅝	⅝	....
McNarr Strs	1,500	14	12⅜	12⅜+	⅛
Mead J & Co	3,100	82	80	80	— 2¾
Mem Nat Gas	2,800	13½	12¾	13½—	....
Mer Pub Ut	100	165	165	165	....
Mesta Mach	200	26	26	26	— ½
Metal Text	200	34¾	34¾	34¾	....
Metro Ch Str	800	5½	5¼	5⅜	....
Metal Min	28,800	11½	2¼	6¼—	5⅛
Mex Ohio	1,300	2½	2¼	2⅜—	⅛
M S P vtc A	1,200	5⅜	5	5	....
Do vtc B	700	2¼	2¼	2¼	....
Mid West Util	18,600	26½	21½	25½—	....
Do A warr	800	2¼	2¼	2¼	....
Do B warr	200	3½	3½	3½—	⅛
Do 6% pfd	1,200	101	100	100	— 1
Mid Steel 2d	4,100	18¾	16	17	....
Mid B cvt pfd	500	19⅝	19⅛	19⅛—	2⅜
Mid United	100	23	23	23	....
Mid Sil Del	400	60½	60	60¼+	⅛
Mid States	1,200	23	21¼	21⅞—	....
Mid Nat Gas	1,600	14	13¾	13⅞+	....
Miller Sons	200	25	25	25	....
Mo Kas P La	25,800	16¼	13⅜	14½+	⅝
Do vtc B	3,100	¾	⅝	⅝	....
M & H P 1 pf	150	108¾	107¾	107⅞	....
Do 2d pfd	125	105⅝	105¼	105¼	....
Moun Gulf Oil	500	7-16	7-16	7-16	....
Mount Prod	8,100	8¾	7¾	7¾—	1
MurphyCo Pa	300	50	50	50	....
N					
Natham Straus	600	5½	5½	5½	....
Nat Am Inc	5,800	8¼	7	8	....
Nat Avia	9,600	7⅜	6	7⅜—	1¼
Nat Banca Ser	50	10	10	10	....
Nat Bond Shr	1,500	35	33½	35	— 1⅝
Nat Cont pfd	200	14	14	14	....
Nat El Pw A	200	25½	25½	25⅝	....
Nat Fuan Str	1,200	8¾	7¾	8	— 2
Do pfd ww	100	18½	18½	18½	....
*Nat Fuel& Ga	2,100	28¼	27	27⅞	— 2
Nat Invest	7,600	11⅜	9¾	10⅜+	⅝
Nat P&L6% pf	150	104	103¼	103⅜+	⅝
Nat Pub Ser A	300	22	21⅝	21⅝	....
Nat Rub Mch	600	4	1⅝	1⅝	....
Nat Screen	100	23	23	23	— 2
*NatShirTer Se	1,200	15⅞	15⅜	15⅝—	⅜
Nat Sug Ref n	2,500	29½	26½	28	— 1¾
Nat Trade Jou	100	4	2½	2½+	⅛
Nat Trans	600	15⅜	15½	15⅛—	⅛
NatUn Rad Cp	600	3¾	3½	3½—	⅛
Nauheim Phar	260	1¼	1¼	1¼	....
Neh Corp	200	16	16	16	— 1½
Neptune Meter	200	21	21	21	....
Nev Cal Elec	120	128	115½	128	....
*New Bradford	1,500	2¾	2¼	2½—	....
*NewEngFuel	400	22	18⅜	18⅝	....
New Eng Pw	50	90	90	90	....
Do pfd	350	93¾	91½	93¼+	....
NewEngT & T	100	139¾	139¾	139¾—	3½
New Haven Ck	100	15	15	15	....
NoJerZinc new	300	65	64	65	....
NM & Ariz Ld	1,800	3½	3	3	....
*Newmont Min	3,800	86	65	67	—14
Newport Co	1,600	20	19⅜	19⅞+	⅛
Niag Dis Wat	3,800	11	10	10⅝+	⅜
N Y Honduras	100	9½	9½	9½	....
NY P&L 6%p	50	104⅜	104⅜	104⅜	....
Do 7% pfd	100	112	112	112	....
NY&EnBA In	1,000	3¼	4⅛	4⅜—	⅛
Niag Hud Pw	82,800	15	12⅜	14⅛—	⅝
Do A war	7,500	3⅜	1⅝	7	— ⅛
Do B war	6,500	8	7	7	— ⅛
Do C war	1,500	5	5	5	....
Niles Bem Pd	3,200	27⅜	25	25	— 2⅜
Nipissing Min	200	1¼	1¼	1¼	....
Noma Elec	300	6¼	6	6	....
Norando Min	11,000	20	17½	18⅝—	⅜
N Am Avia w	9,800	5⅞	5⅛	5⅛	....
N A Cement	200	3½	3½	3½	....
N Am Util Sec	100	5	5	5	....
Nordon	7,500	⅛	⅛	⅛	....
N Im P S 6%p	1,500	103	101½	101½	....
No Ohio Oil Co	3,800	2	1⅝	2	....
No Sou Am A	1,400	14	14	14	— ⅛
No St Pow A	1,500	150⅝	144½	150½+	4⅜
Do 6% pfd	400	102¼	100½	100½	....
Novadel Ag	1,600	35⅞	34½	34½—	⅜
Nor West Eng	400	20½	19⅛	19¼	....
O					
Ohio B Tel pf	140	114	108	114	....
Ohio Copper	500	⅝	⅝	⅝	....
Ohio Oil pfd	600	105⅝	105⅛	105¼	....
Oil Stocks A	400	6⅞	6⅛	6⅞	....
Do B	100	8¼	8¼	8¼	....
Outboard B	400	2⅝	2⅜	2⅜	....
P					
Pac G&E 1stp	2,100	29¼	28⅜	29¼—	⅝
Pac Pub Ser	2,500	29½	26	29⅛+	3
Pandem Oil	3,100	1	⅞	1	....
Pantepec O V	1,500	2¼	1⅝	2⅛	....
Paramount Cab	4,600	5¼	4	4	J ⅛
Park-Davis	500	30½	30½	30½	....
Pa G P&L6%p	200	110¼	110¼	110½	....
Penn Road Co	8,100	10¼	9¼	9¾—	....
Penn Wat & P	2,800	14⅜	13¼	13½—	1½
Petrol Co w	700	2⅜	2	2	— ⅛
Philip J Morris	200	92	92	92	....
Do A	200	12	12	12	....
Pilot Radio	200	6	6	6	....
Pit Bow new	4,600	9¾	7½	9½+	1⅝
Pitts Forging	100	16	16	16	....
P L Erie Ry	1,300	106	106	106	— ⅝
Polymet Mfg	250	4	3	3	— ⅛
Power Sec	500	32½	32¼	32½	....
Do pfd	800	99¼	98¼	98⅜—	⅛
Prince & W	16,800	8⅝	7⅜	8⅜—	⅛
Do pfd	1,000	36	34½	35	— ½
P McCal Hose	800	7	6¾	7	— ⅛
Prudent Inv	28,800	18½	16¼	17⅞+	⅝
P Ut Hold w	16,800	14	9¾	12⅜—	1¼
Do pfd	3,600	2⅞	2¼	2	— ⅝
Pure Oil pfd	60	94½	92⅜	93¾—	⅞
R					
Radio Prod	200	4⅞	4⅞	4⅞—	⅜
R R Securities	2,100	5⅜	5	5	— ⅛
Rainbow A	10,800	13½	12⅜	12⅞—	1
Do B	9,000	5	3⅜	3⅞—	1⅛
Reyban Co	1,000	5	4⅞	4⅞—	⅛
Reybestos	1,500	2⅜	2¼	2¼—	⅛
Reliable Strs	1,500	9¼	8⅝	8⅝+	⅛
Reli Int A	1,500	5	4⅝	4⅝—	¼
Do B	1,200	1⅜	1¼	1¼	....
Reliance Mfg	2,800	6½	5½	5½—	⅜
Reynolds Inv	3,500	3⅝	2⅝	3	— ⅛
Richfield pfd	2,800	13	9¾	10½—	4⅜
Richman Bros	600	75¼	75	75	....
Richmd Radio	1,100	1	1	1	....
Rochkind L&P	1,800	22½	20⅜	20⅜—	⅜
Roosevelt Field	2,100	2¾	2¼	2½	....
Root Ref pfd	500	7	7	7	....
Rossia Int	2,500	4½	4	4½	....
Royal Typewr	300	40	40	40	....
Ryan Con	800	3	2⅝	2⅝—	⅛
S					
Safety C H&L	110	110	110	110	....
Safew 2d war	750	11	10	11	....
St Reg Paper	14,800	20	18	19½+	1⅜
Saxon Co	3,500	17¼	15¾	15¾—	⅝
Salt Cr Prod	6,500	10	6	9½	....
Schiff & Co	100	22	22	22	— 2
Schletter & Z	100	2	2	2	....
Schulte R Es	100	6	6	6	....
Schulte Unit	200	2¼	2¼	2¼	....
Do pfd	100	15	15	15	....
Seaboard Util	4,800	5⅞	4⅞	5½	....
Sec Cor Gen n	2,800	33⅜	30½	32½	....
Seeman Bros	800	38½	37¾	38¼	....
Segr Ld&Bldw	18,500	7	3⅜	6¼+	1⅝
Sieberling Rub	100	5¼	4	4	— ⅝
Selected Ind	4,600	5	4¼	4⅝	....
Do 1st pfd	600	61	61	61	— 1¼
Do allot ctfs	1,200	60½	63¼	64¼—	1⅜
Selfridge P Str	300	2¼	2¼	2⅜	....
Sentry Saf C	1,200	3	2¼	2⅜—	⅛
Shattuck Den	2,800	4	4	4	....
Shaeffer Pen	1,800	50¼	49⅜	50¼+	⅜
Shenandoah C	7,800	8¼	7	7⅜	....
*Do cv pfd	6,500	41¼	36½	41⅛+	1¼
Sherwin Wil	25	75¾	75¾	75¾	....
Sidney BlaumC	1,600	20	19	19	— 1
Sierra P El p	200	55½	55	55	....
Simer Mfg	390	390	390	390	....
Sisto Finance	800	18½	17¾	17¾	....
Smith A O	60	167	160¾	161¼—	1⅜
S Am Gold&Plat	1,500	1¼	1¼	1¼	— ⅛
So Cal Ed A pf	100	29¼	29¼	29¼	....
Do B pfd	600	28⅝	27⅝	27⅞—	¼
Do C pfd	2,100	26¼	25⅜	25⅞—	⅜
So Colo Pw A	600	23	23	23	— ⅛
So Penn Oil	6,100	34	30	33	+ 2
South Corp	9,800	6	5¼	6	+ ⅛
Sou Pipe Line	500	11⅜	11⅜	11⅜	....
*Southl Roy	3,100	7¾	7	7	— ⅜
S W Gas Util	2,800	11⅞	9¼	11⅛+	1
Span & G Corp	2,800	⅝	⅜	⅜	— ⅛
Stahl Meyer	200	18	18	18	....
Std Screw	25	111	111	111	....
Std H Corp n	200	18¾	18¼	18¾	....
Std Invest	200	73	73	73	— 1
Std Motors	9,200	2⅛	1⅝	1⅝	— ⅜
Std O Indiana	71,800	46	43⅜	45⅝—	⅜
Do Kentucky	41,800	28¾	26¼	28⅜—	1⅝
Do Nebr	100	46¼	46¼	46¼—	⅜
Do Ohio	210	66	64¼	64⅝—	1⅜
Do Ohio pfd	600	118¾	116¼	116¾—	2¼
Std Silver	1,000	⅛	⅛	⅛	....
Starrett Corp	3,100	16	11	15	— 1
Do pfd	2,800	34½	32	33½—	⅛
Stein Co	600	45⅝	45⅝	45⅝	....
Sterl Sec ctfs	1,800	13	10¾	12	— ⅜
Stetson Co	50	58	58	58	....
Strom Carlson	300	27	26½	26½—	1⅜
Stropek & Co	100	14¾	14¾	14¾—	⅛
Str R Stores	2,800	11¾	8½	8½—	3⅛
Stutz M C A	2,800	1⅝	1	1⅛	....
Sunray Oil	6,100	4¼	4	4⅛	....
Swift Co	3,500	29⅜	28	29	— ⅛
Swift Intl	6,800	35	30	35	+ 2½
Syra W Mch B	500	4½	3½	4½	....
T					
Tazz Corp	600	16½	15½	15½—	⅛
Tampa Elec	1,200	65	58	58	— 1¼
Technic Inc	12,100	18½	11	17	— 4⅜
Teck H Gold	4,600	6½	6	6⅛	....
Texon O & L	500	11¼	11¼	11¼	— ⅛
Thatch S Corp	1,800	2½	2½	2½	....
Do pfd	400	69¾	67½	69¾—	1⅝
Tishman Real	800	41	40⅝	41	....
Tob Pr Export	800	⅝	⅝	⅝	....
Todd Shipyds	800	50½	49	49	— 1
Trans Air Trn	9,800	9¼	6¾	8	+ ⅝
Tr Lux D Pict	4,100	8⅝	6¼	7⅜—	⅝
Tri Con Cd	2,900	4⅝	3¾	4	— ⅝
Triplex S Glas	200	8	7⅞	8	+ 1
Tri Utilities	500	41½	41	41	— 2
Do pfd	400	45¾	40¾	45¼+	⅛
Trunz Pr Stre	1,200	19	17	17	— 2½
Tub Art Silk	1,600	5½	5¼	5⅜—	⅛
Twin St N Gas	1,500	12⅜	11½	12⅜—	⅜
U					
Unit Am Util	100	24½	23½	23½	....
Unger Fin Crd	2,600	25	17	25	— ⅜
Un St Gas Cn	1,800	25½	24½	25	....
Do pfd	4,800	⅛	⅛	⅛	— ⅛
Unit Carbon pf	200	106¼	106¼	106½	....
Unit Car Fast	500	6¾	5⅝	5⅝	....
United Chem	600	28	26½	28	— 1
Unit Corp war	8,800	14⅝	12	13⅝+	⅜
Unit Dry Dock	1,500	3⅝	3⅜	3⅝—	⅛
Unit Founders	35,800	15½	12¾	14½—	1
Unit Gas nw	111,800	14¾	11⅜	12⅜—	1
Do pfd	10,600	96⅝	95¼	96⅛—	⅛
Do w s	9,800	5⅞	5⅛	5⅛	....
U S El P ww	17,800	11¾	8⅜	10⅝+	⅜
Do w s	800	3⅝	3½	3½	....
U S Overseas	9,800	16⅝	14½	15	— 1⅜
Do cons	2,000	15⅝	14	15	....
Un El Ser rts	1,000	⅛	⅛	⅛	....
Un L & Pw A	96,800	36½	31¾	34¾+	1⅜
Do cvt pfd	2,000	109	107¾	107¾—	1¾
Do B pfd	200	80	79	79	....
Unit Molasses	1,100	5¾	4⅞	4⅞—	⅜
Uni Prof Shr	200	2½	2½	2½	....
Un Ret Chem	200	8	8	8	....
Un Stores	600	3¼	3	3	....
U S Dair Pr A	500	64½	64½	64½	....
Do B	700	16¾	16	16	— ⅛
U S Finishing	1,200	9¼	9	9¼	— ⅛
U S Foil B	3,800	13¾	13	13	— ⅜
U S Gypsum	600	39¾	38	38	....
U S I S I pfd	2,500	56	53¾	53¾—	3⅛
U S Int Sec	800	2¼	2	2	....
U S Lines	9,800	10¾	8¼	10⅛	....
*Un Verde Ext	2,900	9¼	7⅞	8⅜—	⅛
Utah Ap Min	800	1⅛	1	1⅛	....
Util Equity	2,100	11	8½	10½+	⅛
Util Ind	4,800	11⅜	10	11⅜	....
Do pfd	600	21	20	21	....
Util Pow	18,500	16½	14¾	16	....
Do ctfs	800	37½	36¼	37⅜—	1⅛
V					
Vacuum Oil	22,800	73	66¼	72¾+	1½
Van Camp Pk	600	7¾	7½	7½	....
Veeder Root	500	33	31	31	....
Venez Petrol	10,500	2½	1⅞	2¼+	⅝
Vick Finance	4,100	7	6¾	7	— ⅛
Vogt Mfg Co	300	15½	15½	15½	....
W					
Wal & Bond B	800	6	3	5	— 2
Walgreen Co	2,800	31⅝	29	31⅜+	2¼
Do war	700	10¾	9½	9¾	....
Walker Mines	800	1⅝	1⅜	1⅜	— ⅛
Wal Co Co	500	2	2	2	....
Wayne Pump	300	7¾	7¼	7½—	2½
Wand Cop Min	800	¼	¼	¼	....
West Air Exp	2,800	32⅜	28	31⅝+	⅝
West Air Air	1,600	4	3¾	4	....
West Mass	500	58⅜	58½	58½	....
Williams R C	1,200	12⅜	10⅜	10⅝—	2⅜
Willow Cafe	3,800	5¼	4	4¼	....
Do pfd	600	20¾	20	20⅜	....
Wilson Jones	300	35	35	35	....
Winter Benj	1,500	2¼	1¾	1¾	....
Woodley Petrol	200	4	4	4	....
Z					
Zonite Prod	4,500	10	9¼	9½—	⅜

DOMESTIC BONDS.

No. thous.	High.	Low.	Close.	chge.
1 Ala Pw 5s '56	103	103	103	....
160 do 4½s '67	100½	99¼	99¾+	⅛
40 do 5s '68	103¾	103¾	103¾+	⅛
110 Alum Co 5s '32	104¾	104⅜	104½—	⅛
115 Al Ltd 5s '48	101¾	101¾	101¾+	⅛
110 Am C Pw 6s '40	92¾	91¾	91¾—	⅜
140 Am G&E 5s '28	101⅞	101⅞	101⅞	....
115 Am P&L 6s	2028	108⅜	108¼	108⅛	....
25 Am Rad 4½s '47	100	100	100	....
160 Am Ro M 5s '48	100⅝	100	100⅛—	⅛
40 Am Sm&R 5s '47	100	100	100	....
160 Appal Gas 6s '45	96¾	92	96⅞—	6
180 do 6s B '45	87	82	85⅜—	3¼

REDBOOK MAGAZINE

NOVEMBER · NOW ON SALE

RACKETEERING

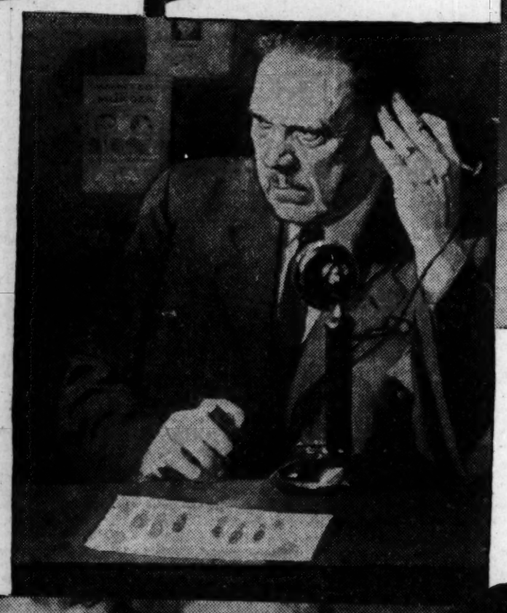

MYSTERY

ROMANCE

ADVENTURE

HUMOR

DRAMA

SPORT

. . . A *new* REDBOOK!
A *different* REDBOOK!

Here are swift-moving Romance—Adventure—Mystery—Humor—that have caught the stirring tempo of our times. Here are stories unlike others . . . colorful, dramatic stories of today. Here are articles as up to the minute . . . and personalities in the news . . . and present-day portraits. A *modern* magazine, this new RedBook, offering *modern* entertainment to men and women everywhere. New from cover to cover!

PART THREE
WOMEN'S FEATURES
WANT ADS

Chicago Daily Tribune
THE WORLD'S GREATEST NEWSPAPER

The Tribune's Telephone Number Is
Superior 0100

MONDAY, OCTOBER 6, 1930. ** 33

GASOLINE ALLEY—THINGS ARE LOOKING UP

WALT, I'VE BEEN WATCHING TO SEE WHAT EFFECT A LARGE LEGACY SETTLED UPON YOU WOULD HAVE. AND I'M HAPPY TO SAY I CAN'T SEE THAT IT'S DONE YOU ANY HARM.
I DON'T KNOW WHY IT SHOULD, MR. WICKER. IT BELONGS TO SKEEZIX AND I'M ONLY A WATCHDOG FOR HIM.
YOU HAVE DONE GOOD WORK FOR THE WICKER COMPANY, WALT, AND ALTHOUGH THIS IS A POOR TIME FOR US TO RAISE SALARIES, I AM INCREASING YOURS FIFTEEN PERCENT.
WHY, THAT'S WONDERFUL! BUT I HAVEN'T INCREASED SALES ANY THIS YEAR.
NO, BUT HOLDING THEM SO CLOSE TO LAST YEAR'S TOTAL HAS BEEN A REAL FEAT. I KNOW THAT IN YOUR CIRCUMSTANCES YOU COULD RETIRE IF YOU LIKED. THIS IS IN APPRECIATION OF YOUR DECISION TO STAY.
THANK YOU A LOT, MR WICKER! THAT RAISE LOOKS MIGHTY BIG TO ME IN SPITE OF THE LEGACY.
PRIVATE
A WICKES POSSESSION
Reg. U. S. Pat. Off. Copyright, 1930, by The Chicago Tribune

The MURDER at the VICARAGE

BY AGATHA CHRISTIE

SYNOPSIS.

Mr. Clement is vicar of a country village in England. His wife, Griselda, is nearly twenty years his junior. The vicar's young nephew, Dennis, lives with them.

Col. Protheroe, a pompous parishioner, who makes life miserable for his daughter, Lettice, and his second wife, Anne, is expected at the vicarage at 6:15 one evening. At 6:30 the vicar is called to visit a dying parishioner and leaves word for the colonel that he will be late. On returning at 7 the vicar meets Lawrence Redding, an artist who is living in a studio on the vicarage grounds, coming out of the house in an agitated state. The day before the artist and Mrs. Protheroe had confessed to him their love for each other. In his study the vicar finds the colonel dead, murdered apparently. No weapon is found. Dr. Haydock is called and he says Protheroe has been dead half an hour and summons the police. A note which the colonel started to write to the vicar is headed 6:20. A clock, overturned when the colonel fell forward, stopped at 6:22, but it was always fast fifteen minutes fast.

Lawrence Redding and Mrs. Protheroe both confess to the murder.

Miss Marple, a near neighbor, saw Anne Protheroe go to the vicarage about 6:15 and then to the studio. She had no place to conceal a weapon. Redding came along shortly after and joined her at the studio. They came out a little later and walked towards the village.

Lawrence and Anne admit they had confessed the crime thinking the other had committed it. Lawrence said he had come back to see the vicar, after leaving Anne, and had found his pistol and thought Anne must have taken it.

Murder by person or persons unknown, is the verdict given at the inquest.

The vicar receives notes from three women parishioners, stating that they have important information to tell him about the murder, and asking him to call.

A man who represents himself to be Dr. Stone, an archaeologist, is thought to be an impostor and is suspected of the theft of some valuable old silver which belonged to Col. Protheroe. His secretary, Gladys Cram, is also under suspicion and is questioned at the police station.

INSTALLMENT XLIII.
A NEW SUSPECT.

"No refusing about it," Miss Cram said. "You've made a mistake, that's all. You and your meddlesome Marples. I won't say a word more—not without my solicitor present. I'm going this minute—unless you're going to arrest me."

For answer, the inspector rose and opened the door for her, and with a nod of the head, Miss Cram walked out.

"That's the line she takes," said Slack, coming back to his chair. Absolute denial. And of course the old lady may have been mistaken. No jury would believe you could recognize any one from that distance on a moonlit night. And of course, as I say, the old lady may have made a mistake."

"She may," I said, "but I don't think she did. Miss Marple is usually right. That's what makes her unpopular."

The inspector grinned.

"That's what Hurst says. Lord, these villages!"

"What about the silver, inspector?"

"Seemed to be perfectly in order. Of course that means one lot or the other must be a fake. There's a very good man in Much Benham, an authority on old silver. I've phoned over to him and sent a car to fetch him. We'll soon know which is which. Either the burglary was an accomplished fact, or else it was only planned. Doesn't make a frightful lot of difference either way—I mean as far as we're concerned. Robbery's a small business compared with murder. These two aren't concerned with the murder. We'll maybe get a line on him through the girl—that's why I let her go without any more fuss."

"I wondered," I said.

"A pity about Mr. Redding. It's not often you find a man who goes out of his way to oblige you."

"I suppose not," I said smiling slightly.

"Women cause a lot of trouble," moralized the inspector.

He sighed and then went on, somewhat to my surprise. "Of course there's Archer."

"O!" I said. "You've thought of him?"

"Why, naturally, sir, first thing. It didn't need any anonymous letters to put me on his track."

"Anonymous letters," I said sharply. "Did you get one then?"

"If I can help you in any way," I began.

"That's nothing new, sir. We get a dozen a day, at least. O! yes, we were put wise to Archer. As though the police couldn't look out for themselves! Archer's been under suspicion from the first. The trouble of it is, he's got an alibi. Not that it amounts to anything, but it's awkward to get over."

"What do you mean by its not amounting to anything?" I asked.

"Well, it appears he was with a couple of pals all the afternoon. Not, as I say, that that counts much. Men like Archer and his pals would swear to anything. There's no believing a word they say. We know that. But the public doesn't, and the jury's taken from the public, more's the pity. They know nothing, and ten to one believe everything that's said in the witness box, no matter who it is that says it. And of course Archer himself will swear till he's black in the face that he didn't do it."

"It is natural, I suppose, to cling to life," I mused.

"You'd be surprised if you knew the murderers that have got off through the soft heartedness of the jury," said the inspector gloomily.

"But do you really think that Archer did it?" I asked.

It has struck me as curious all along that Inspector Slack never seems to have any personal views of his own on the murder. The easiness or difficulty of getting a conviction are the only points that seem to appeal to him.

"I'd like to be a bit surer," he admitted. "A fingerprint now, or a footprint, or seen in the vicinity about the time of the crime. Can't risk arresting him without something of that kind. He's been seen around Mr. Redding's house once or twice, but he'd say that was to speak to his mother. A decent body, she is. No, on the whole, I'm for the lady. If I could only get definite proof of blackmail—but you can't get definite proof of anything in this crime! It's theory, theory, theory. It's a sad pity that there's not a single spinster left living along your road, Mr. Clement. I bet she'd have seen something if there had been."

His words reminded me of my calls and I took leave of him. It was about the solitary instance when I had seen him in a genial mood.

My first call was on Miss Hartnell. She must have been watching for me from the window, for before I had time to ring, she had opened the front door and, clasping my hand firmly in hers, had led me over the threshold.

"So good of you to come. In here. More private."

We entered a microscopic room, about the size of a hencoop. Miss Hartnell shut the door and with an air of deep secrecy waved me to a seat [there were only three]. I perceived that she was enjoying herself.

"I'm never one to beat about the bush," she said in her jolly voice, the latter slightly toned down to meet the requirements of the situation. "You know how things go the round in a village like this?"

"Unfortunately," I said, "I do."

"I agree with you. Nobody dislikes gossip more than I do. But there it is. I thought it my duty to tell the police inspector that I'd called on Mrs. Lestrange the afternoon of the murder and that she was out. I don't expect to be thanked for doing my duty, I just do it. Ingratitude is what you meet with first and last in this life. Why only yesterday that impudent Mrs. Baker——"

"Yes, yes," I said, hoping to avert the usual tirade. "Very sad, very sad. But you were saying."

"The lower classes don't know who are their best friends," said Miss Hartnell. "I always say a word in season when I'm visiting. Not that I'm ever thanked for it."

"You were telling the inspector about your call upon Mrs. Lestrange," I prompted.

"Exactly—and by the way he didn't thank me. Said he'd ask for information when he wanted it—not those words exactly, but that was the spirit. There's a different class of men in the police force nowadays."

"Very probably," I said. "But you were going on to say something?"

"I decided that this time I wouldn't go near any wretched inspector. After all, a clergyman is a gentleman—at least some are," she added.

"If I can help you in any way," I began.

"It's a matter of duty," said Miss Hartnell and closed her mouth with a snap. "I don't want to have to say these things. No one likes it less. But duty is duty."

I waited.

"I've been given to understand," went on Miss Hartnell, turning rather red, "that Mrs. Lestrange gives out that she was at home all the time—that she didn't answer the door because—well, because she didn't choose. Such airs and graces. I only called as a matter of duty, and to be treated like that!"

"She has been ill," I said mildly.

"Ill? Fiddlesticks! You're too unworldly, Mr. Clement. There's nothing the matter with that woman. Too ill to attend the inquest indeed! Medical certificate from Dr. Haydock! She can wind him around her little finger, every one knows that. Well, where was I?"

I didn't quite know. It is difficult with Miss Hartnell to know where sentences ends and vituperation begins.

"Of course calling on her that afternoon. Well, it's fiddlestick to say she was in the house. She wasn't. I know."

"How can you possibly know?"

"I'd knocked and rung," she explained. "Twice. If not three times. And it occurred to me suddenly that the bell might be out of order."

[Copyright: 1930: By Agatha Christie.]

[Continued tomorrow.]

Erskine Novel, Retitled, Still Good as Talkie

"Sincerity" Now Called "A Lady Surrenders."

"A LADY SURRENDERS."
[ALTALKER]
★★★
Produced by Universal.
Directed by John Stahl.
Presented at Woods' theater.
THE CAST.

Mary	Genevieve Tobin
Winthrop Beauvel	Conrad Nagel
Isabel	Rose Hobart
Carl Vaudry	Basil Rathbone
Sonia	Carmel Myers
Butler	Edgar Norton
Lawton	Franklin Pangborn
Mrs. Lynchfield	Vivian Oakland
French Actress	Lena Malena

By Mae Tinée.

Good morning!

This picture, adapted from John Erskine's novel "Sincerity," doesn't follow the original very closely, but proves a case where an unfaithful adaptation is mighty alluring. Even the title pleases, and that, I rise to remark, is saying something.

Less expertly acted, less cunningly directed, less tastefully staged, the cinema version might have been disappointing. But, as it stands, fortified by Mr. Erskine's idea and sparkling, trenchant dialogue, "A Lady Surrenders" is screen cream—and you'll love it.

The most notable performances are by Genevieve Tobin and Rose Hobart—both stage favorites. The former you discover as a charming spinster, with high ideals and a warm belief in marriage as an institution, albeit she is, at the same time, a worldly woman, wearing over her genuine sincerity and sweetness a shining armor of sophistication. The latter is seen as a married authoress—brittle, callous, unscrupulous, scornful of matrimony and with neither time nor patience for her thoroughly nice and adoring business man husband, delightfully impersonated by Mr. Conrad Nagel. Smooth as velvet, all three of these performances. Maybe you wouldn't go a long way to see the Misses Tobin and Hobart again, but I would.

The two women are "best" friends and—Mr. Nagel becomes the husband of both of them! How, I would really rather not tell you, as the reason is the strong meat of the tale, which is sympathetically, logically and most interestingly worked out. Technically the piece is a work of art. Minor rôles are splendidly handled.

Perhaps the sincerest compliment I can pay "A Lady Surrenders" is to say that, while the picture is a long one, it seems short.

"CHINA EXPRESS."
[SILENT]
★
Produced by Amkino.
Directed by Illya Trauberg.
Presented at the Cinema theater.
THE CAST.

A European	S. Minin
A Girl	San Bo Yan
A Peasant	Chu Chai Wan
A Fireman	Chzan Kai
A Coolie	A. Vardul
A General	Chai Wan San
A Merchant	Lian Din Do
Overseers	J. Goodkin, I. Saveliev

I am informed that "China Express" was directed by a pupil of the great Serges Eisenstein, and rise to remark that the student has a long way to go before making even an approach to the master. There is a marked difference between a banquet and an orgy; a forceful lecture, magnetically delivered, and the rantings of a street corner fanatic. An Eisenstein portrayal of conditions takes unto itself the semblance of a searchlight pointing to the stars. The picture at the Cinema is an involved conglomeration, chaotically reminiscent of the railroad thrillers of other days—only not so understandable or interesting.

As I see "China Express," it is soviet propaganda, purporting to reveal conditions in China, where the soviet is supposed to have a strong foothold. Most of the action takes place on a speeding Chinese express train where a carload of downtrodden coolies rise in revolt against the oppressing heel, represented by the first class passengers. Because it is such apparent propaganda I doubt if the piece will make much more of a hit with soviet sympathizers than with those who view the Russian situation with interest if not complete comprehension.

The picture stands up pretty well as far as acting and photography go.

See you tomorrow!

ITALIANS REJOICE IN WINE PRODUCTION; RUN EXTRA TRAINS

[Chicago Tribune Press Service.]

ROME, Oct. 5.—Festivities reminiscent of the Bacchanalian ritual of the wine harvest regaled the inhabitants of Marino, a town in Roman campana, noted for its vineyards and vintage today when the annual grape celebration was held.

Great hogsheads of the sparkling new wine, potent and fresh from the presses where attached and free drinks were spurted out. Not much wine was lost, as a special train service was organized from Rome, carrying crowds of people.

Methodists Ending Conference Today in Wilmette Church

Sessions of the Rock River annual conference of the Methodist Episcopal church in Wilmette will be closed this afternoon. Bishop William F. McDowell will read the list of pastoral appointments for the coming year. It is understood that the number of pastoral changes this year will be considerably less than last year's meeting which was regarded as "a shakeup conference." It is possible, according to reports, that less than 10 per cent of the pastors will be moved from their present parishes.

Yesterday's services included sermons by Bishop McDowell and Bishop Edwin Holt Hughes, head of the Chicago area of the church.

Eight elders, four deacons, and three deaconesses were ordained in the afternoon by Bishop McDowell. The ceremony was held in the auditorium of the new $500,000 Wilmette Methodist church.

Those ordained elders are: Chicagoans—Windham Bonham, Chicago; Mrs. Constance Hazenstab Elms, John Christian Hofstetter, John Capps Irwin, Charles Wesley Israel, Lester Ralph Sprenger; Merrill R. Ashley of Minnesota and Edward Terry of Oregon.

Mrs. Elms is an interpreter for deaf mutes. She was sponsored by her father, the Rev. Philip Hazenstab, a deaf mute who has been preaching to his charges with the help of his daughter.

The deacons ordained are: Chicago and vicinity—James Harold Hagerty, Ralph Kenneth Kofoed, Katheryn Washburne, William Clark Williams.

The deaconesses ordained are Mrs. Daisy R. Driscoll and Mrs. Irma G. Newcomer of Chicago and Miss Margaret Safford of Pennsylvania.

* *

Candidates Are Named for Heads of 3 U. of I. Classes

Urbana, Ill., Oct. 5.—[Special.]—Candidates for class presidencies on the University of Illinois campus were selected this afternoon by the "old line" party, as the result of caucuses, for the election next Friday afternoon. Candidates have until 5 o'clock Monday night to submit petitions. Unless opposition develops, the three men named as candidates this afternoon will be declared elected. They are: T. W. Swain, Benton, Ill., senior class; John L. Porter Jr., Evanston, Ill., junior class; John H. Holstein, Burlington, Ia., sophomore class. The freshman class president is named by the student council.

* *

Chinese to Observe 19th Anniversary of Republic

The nineteenth anniversary of the founding of the Republic of China will be celebrated on Friday at a luncheon at the Canton Tea Garden, 404 South Wabash avenue. The Chinese consul general and the Chinese Nationalist party of Chicago will be hosts.

Church Closes Its Doors, and Half Century

St. Malachy's Worshipers March to New Building.

BY JAMES O'DONNELL BENNETT.

One by one the lights behind the lofty windows of old St. Malachy's on Western avenue were extinguished at half past eight o'clock last night and through moonlit streets the congregation marched away to the new St. Malachy's on Washington boulevard.

Dark and silent left they the old church whose lights for nearly half a century have meant everything to them, their parents, and their grandparents, and the parting made them sad.

But even while they grieved the chimes in the white marble tower of the new St. Malachy's sang a welcome to them, and then their hearts rejoiced.

With the chimes the people and their clergy sang as they marched along—sang the two stanzas of "Holy God We Praise Thy Name"—the music of which floated over to them from the illuminated tower four blocks away.

Tottering age and joyous childhood marched in that processional from the old home to the new, the old people saying the rosaries, the children singing. Old and young carried lighted candles. From the sidewalks silent people looked on, baring their heads as Father James Callaghan, thirty years beloved priest of this parish, passed by. He bore the sacrament from the altar of the old home to the altar of the new.

East on Walnut street for a block the congregation moved; then south on Oakley boulevard for three blocks, and then a few paces east on Washington boulevard where the new church welcomed them with a great burst of organ music.

Chimes, organ, and people lifted their voices together. The whole neighborhood was tremulous with music—and over all the serene autumn moon.

It was at once the cheeriest and the most solemn housewarming I ever saw, and it meant the close of the annals of an edifice which long has been a church home in a peculiarly intimate way and the beginning of the annals of an edifice which adds an architectural gem to the west side.

The processional was also a bit of pageantry such as is seldom to be seen in this grim town. It was touched with beauty, it was exalted with devotional song, and it was spontaneous. At its head marched Father William Burke, a missionary of the Congregation of the Holy Cross at Notre Dame, Ind., and he carried a massive wooden crucifix. As guard of honor to the sacrament a score of laymen attended Father Callaghan, and if he was not the happiest, proudest man on the west side last night it was not because he had not a right to be. For he has reëstablished in a beautiful and strategically placed home a parish which the inevitable shiftings of population in a growing city seemed likely to extinguish. And so, after 30 years of service to a passing generation, he has squared away for fresh service to an oncoming generation.

But amid his pride and happiness the white haired man was still the anxious father of the flock, and from time to time you could hear his grand voice booming to the children, "Careful, my dears, careful that you don't burn yourselves with the candles you carry—and hold them straight so no wax gets on your clothes—nor on the church floor."

At the old church they said their farewell with the brief service of the Benediction of the Blessed Sacrament.

Then came last lingering looks—the old people not concealing their tears—and the march through the moonlight to the flower decked altars of the new St. Malachy's. There Samuel Insull, head of the Commonwealth Edison company; James Gorman, president of the Rock Island railroad; William Sexton, John Nash and Patrick Nash joined the parishioners. They came in remembrance of their departed friend, Roger C. Sullivan, to whom the bells and bell tower of the church are a memorial.

The service—which was not a formal dedication, for that will come when Cardinal Mundelein has returned from Rome—comprised a sermon on perseverance by Father Bernard Malloy of the Congregation of the Holy Cross, a repetition of the office of the Benediction of the Blessed Sacrament, and the bestowal of the papal blessing.

Pictorially the supreme moment of the ceremonies came when the church was darkened and the congregation, relighting its hundreds of candles from tapers borne by altar boys, lifted high the candles and renewed its baptismal vows.

At that instant the church, as viewed from the choir loft, seemed suddenly to have been covered with a great canopy of flame, and from beneath the glory of it rose the deep toned repetition of "I solemnly promise" as clergy and people joined in the vows.

THE STAGE

"STRIKE UP THE BAND."

A musical comedy, score by George Gershwin, libretto by Morrie Ryskind, Ira Gershwin, and George S. Kaufman; given at the Selwyn theater, Oct. 5, 1930, with Bobby Clark and Paul McCullough as stars, under the management of Edgar Selwyn.

THE CAST.

Timothy Harper	Gordon Smith
Richard K. Sloane	Jack Hartley
Horace J. Fletcher	Dudley Clements
Myra Meade	Lorraine Johnson
Mrs. Grace Draper	Frances Neilson
Anne Draper	Doris Carson
Joan Fletcher	Mary Williams
Jim Townsend	John B. Walsh
Two Men About Town	Bobby Clark, Paul McCullough
Doctor	Harold Woolf
Doris Dumme	Alberta Woods
Herr Konrad	Harold Woolf
Suzette	Gertrude McPherson
Soisette	Jean Egan

BY CHARLES COLLINS.

TRAILING a few clouds of glory from Gilbert and Sullivan, "Strike Up the Band" brought its reputation as a "smash hit" of New York to the Selwyn theater last night. It is a musical comedy by a group of Broadway modernists: George Gershwin, the famous rhapsodist in blue, contributed a score in a brilliant night-clubby style, and George S. Kaufman, the Aristophanes of Forty-fourth street, N. Y. C., provided the background for the fantastic libretto. But they went straight back to the revered classics of the G. and S. repertory for their general technique.

Triple rhymes were pattered off briskly; such words as "ingredients" and "expedience" were mated in verse with Gilbertian deftness. "Chorus repeats" were frequent in the song festivals, and Mr. Gershwin's music, although an inspiration for tap dancing, was sonorous with serio-comic quotations and ornate melodic parodies in the grand style of Sir Arthur Sullivan.

All of which was decidedly refreshing. More than a generation has passed since musical comedies imitated the Gilbert and Sullivan frolics—and in those quaint old fashioned days the imitators were a dull lot of hack librettists and one finger composers, playing the sedulous ape to their masters. But Gershwin, Kaufman, et al. are up to the job. They adapt rather than imitate; they put up-to-date frills on the old style, and have ideas of their own. They are satirists in their own right, and cleverly blend the spirit of modern "razz" with its concomitant jazz.

The "typical self-made American" in one of his ponderous business aspects is the target of this piece of light hearted japery. It contains a song in his honor, chanting the story of his rise in humorous solemnity. It goads him into a gaudy dream, where he finds himself stirring the nation into war against Switzerland because of duties on chocolate bars. In general, "Strike Up the Band" is a gay travesty upon the habits and methods of our impressive industrial magnates and super-Babbitts.

At times I wondered if its harpoons were not flying over the heads of the average musical comedy audience. They seemed to be aimed at that smaller and more select clientele who devoutly read pessimistic and ironical "journals of opinion." There is, in fact, in "Strike Up the Band," a strain of American Mercury that would effectively poison any show that didn't have a score by that genius of boop-a-doopery, Mr. Gershwin.

And, of course, no vein of humor can remain highbrow while Bobby Clark and Paul McCullough are jumping through the hoops of their crazy line of comedy. These always mated zanies are the stars and form a gorgeous antidote to subtlety. They are doing their familiar line of tricks. Clark still plays tag with his fugitive cigar and McCullough is the silent familiar spirit in eccentric suits of clothes. But as a night-marish caricature of Col. House, Clark makes a new kind of comic whoopee, with gleeful results.

The others are merely the others, competent enough; the costumes are pretty, and the dancing girls win themselves the customary hand. The pseudo, patriotic march which closes the first act [and bears the title of the show] is a gallant piece of music, worthy of addition to the permanent brass band repertory.

Princeton Plans Alumni Rally on Large Scale

Sessions Will Be Held in Chicago.

Princeton, N. J., Oct. 5.—Details of the meeting of the National Alumni association of Princeton university which will be held in Chicago on Oct. 31 and Nov. 1 were made known here today by Thurston J. Davies, secretary of the association.

Princeton alumni from all parts of the country will attend the meeting, the principal sessions of which will be held on Friday afternoon and evening. The Chicago-Princeton football game will be the main feature of Saturday's program.

Following a luncheon on Friday at the Stevens hotel, the headquarters of the association, Princeton alumni in attendance will hear a discussion of Princeton affairs by a member of the board of trustees, a member of the faculty and an undergraduate.

The speakers on this occasion will be David Lawrence, '10 of Washington, D. C., an alumni trustee of Princeton, president of the United States Daily and the Consolidated Press association, Washington correspondent and author; Dr. Robert Russell Wicks, dean of the university chapel at Princeton; and Nelson P. Rose, 1931, of Columbus, O., chairman of the Princeton undergraduate council, the campus governing body, and chairman of the Daily Princetonian. Walter L. Johnson, '97, of New York City, President of the National Alumni association, will preside.

The University of Chicago will share the program with Princeton at the dinner meeting of the association Friday night. Harold H. Swift, president of the board of trustees of the University of Chicago and vice president of Swift & Co., will speak at the gathering, as will President John Grier Hibben of Princeton.

A buffet luncheon will be served Saturday before the football game and that evening a smoker will be held.

The Chicago meeting of the National Alumni association has been designed to further the primary purpose of the organization which was founded in 1826 "to promote the interests of the college and the friendly intercourse of its graduates." The association, which had for its first president, James Madison, of the class of 1771, fourth President of the United States, meets annually in Princeton on Washington's birthday and elsewhere on other occasions. In 1922 it met in Chicago when Princeton scored its 21 to 18 victory over Chicago.

The national committee arranging the Chicago meeting is composed of Walter L. Johnson, '97, of New York City, chairman; George J. Cooke Jr., '22, of Chicago, secretary; Frederick H. Scott, 1900, of Chicago; Calvin Fentress, '01, of Chicago; Charles H. Mathews Jr., '05, of Philadelphia; Robert H. Jones Jr., '06, of Atlanta; William M. Armstrong, '07, of Los Angeles; John H. Nutting, '09, of New York City; Thurston J. Davies, '16, of Princeton; Lewis N. Lukens Jr., '17, of Philadelphia, and James H. Douglas Jr., '20, of Chicago.

Arrangements are being made in Chicago by the following committee of residents: Frederick H. Scott, 1900, chairman; James H. Douglas Jr., '20, vice chairman; John Stuart, 1900, in charge of reception; Howard C. Phillips, '90, in charge of registration; William S. Warfield III., '10, and Louis E. Tilden, '22, in charge of entertainment; Robert C. McNamara, '02, in charge of publicity; Ralph A. Bard, 06, in charge of tickets, and Mrs. Cyrus McCormick, chairman of the ladies' committee.

* *

23 Chicagoans Will Attend National Jewish Congress

Twenty-three business and professional men of Chicago were named yesterday as delegates to the annual Jewish congress to be held Oct. 19 at Washington, D. C.

OCEAN STEAMSHIP MOVEMENTS.

Arrived.	At.	From.
Britannic	New York	Liverpool
Samaria	New York	Liverpool
Carmania	New York	Southampton
Kungsholm	New York	Gothenburg
Minnetonka	New York	London
Oscar II.	New York	Copenhagen
Stuttgart	New York	Bremen
Vulvania	New York	Naples
Caledonia	New York	Glasgow
Alsatia	Havre	Montreal
America	Hamburg	New York
Caronia	Havre	New York
Dresden	Cherbourg	New York
Franconia	Liverpool	New York
Homeric	Southampton	New York
Sailed.	**From.**	**For.**
Baltic	Liverpool	New York
Belgenland	Southampton	New York
Bremen	Cherbourg	New York
Minnekahda	London	New York

OUR SECRET AMBITION

Loveliness Means Attention to All Details of Dress

BY ANTOINETTE DONNELLY.

On one of the belated mid-July afternoons which dotted September with some discomfort for those of us who'd thought summer was over, there was a chiffon dressed woman at a certain affair. The dress was a pretty enough pattern, but the upper back of it was a revolting sight—greasy, grimy. You know how the upper part of a dress can get if the cleaner or the tub never gets a chance at it. Perhaps its wearer thought anything would go on as hot a day as that. But the impression is one that is planted in my mind, at least, about that woman—that she is not clean.

We all have our bad days and our good ones—days on which we feel we are able to pass the minutest scrutiny, and days on which we have an idea a back street might be the safest course. With most of us, however, the real reason for the hangdog psychology is not actual untidiness or uncleanness. We just don't feel up to scratch.

We do not put on soiled dresses or soiled underthings. It would seem, too, that there is no excuse for a single woman appearing in dresses that are not clean. Nowadays, one can wash silks and chiffons with such success that perpetual cleanliness is possible on a small income.

Those first impressions—and most lasting ones—are so important to a woman that she should never put her foot out the door unless she is sure she is not going to be pigeon-holed for life as a careless one. She does not have to look as smart as she can look on especially careful occasions, but she must never give rise to an impression of slovenliness.

I recall a clever woman who had an accident which resulted in a blackened eye. She was invited to a dinner party before the discoloration had gone out of the eye. She would not go. She said: "Those new people at the dinner would always remember me on account of my black eye."

So much for the value of first impressions. And, of course, when one sets out one never knows just who or what one will run into in a day abroad.

A FRIEND IN NEED

BY SALLY JOY BROWN.

Young Woman's Request.

"I am badly in need of clothing. My father has been out of work for almost six months and my mother just got out of the hospital. There are five of us in the family, so you can readily see how hard it is for me to buy clothing. I wear size 40 in a dress and coat. B. C."

I am sure there are many of last year's garments you do not want to wear again. If they are in fairly good condition won't you donate them to this young woman?

BEAUTY ANSWERS

G. M.: COLD SALT WATER baths to tone up the nervous system are recommended for persons suffering from excessive perspiration. Apply a 25 per cent solution of aluminum chloride in distilled water to the armpits every other night until three applications have been made. Other suggestions may be had for a stamped addressed envelope.

J. L.: FOR MALODOROUS PERspiration cold salt water baths are recommended to tone up the nerves and sweeten the skin. Other suggestions may be had for a stamped addressed envelope.

P. B.: DENTAL FLOSS IS BETter than a toothpick. The danger in using the toothpick is possible injury to the gums.

MOTION PICTURES DOWNTOWN | MOTION PICTURES DOWNTOWN | MOTION PICTURES DOWNTOWN

THREE OUTSTANDING SHOWS!

Either at the Palace, Woods or State-Lake the amusement seeker will find entertainment well worth a trip to the loop. Each attraction, whether it be upon stage or screen, is established as paramount in quality and value.

We draw particular attention to our matinee prices: 50c to 2 P. M. at all three theaters.

RKO PALACE

"NUTTIER" THAN EVER BEFORE IN THEIR LATEST AND MOST LAUGHABLE RIOT OF JOY!

OLSEN & JOHNSON

SYBIL VANE
Gilbert Brothers
Jarvis & Harrison
—On the Screen—
RICHARD ARLEN
MITZI GREEN
Eugene Pallette
in
"SANTA FE TRAIL"
A glorious romance that thrills from beginning to end.

NEXT SATURDAY
RUTH ETTING
ON THE STAGE

RKO WOODS

ADULTS ONLY
By censors' decree

Fascinatingly funny . . . deliciously naughty . . . deucedly clever . . . superbly acted . . . gorgeously entertaining . . . always funny . . . frequently thrilling.

A LADY SURRENDERS

A SLY PEEP INTO THE INTIMATE AFFAIRS OF A YOUNG COUPLE

with
CONRAD NAGLE
GENEVIEVE TOBIN
BASIL RATHBONE
ROSE HOBART
CARMEL MYERS
VIVIAN OAKLAND
FRANKLIN PANGBORN
FREDERICK NORTON

RKO STATE-LAKE

The strangest, oddest, most fascinating sound picture ever caught by the camera

"AFRICA SPEAKS"

See the saucer-lipped women . . . a plague of locusts . . . a man killed by a lion in front of the camera . . . deer that leap like planes . . . dwarfs that shoot arrows as fast as a machine gun . . . and 1,001 wonders.

—On the Stage—
JACK NORTON & LUCILLE HALEY
RALPH OLSEN & GIRLS featuring ANITA
JACK MAJOR
THE PURPLE EAST
FOUR CAMERONS

MOTION PICTURES DOWNTOWN | MOTION PICTURES DOWNTOWN | MOTION PICTURES DOWNTOWN

Publix-Balaban & Katz WONDER THEATERS

CHICAGO

RANDOLPH · STATE · LAKE
At 10:45 A. M.
WHO DESERVES THIS MAN'S LOVE?
His "Wife" from 9 to 5 . . .
or the Woman he Married?

"The OFFICE WIFE"

Warner Bros. Drama, Made From Faith Baldwin's Novel
DOROTHY MACKAILL
LEWIS STONE
NATALIE MOORHEAD
SYMPATHY FOR WHOM?
The secretary who dared to love him or the wife who took his love as her just dues.
On the Stage
"SKY HIGH"
AL EVANS & Orchestra
YVETTE RUGEL
H. Leopold Spitalny's Orchestral Feature
"Operatic Melodies"

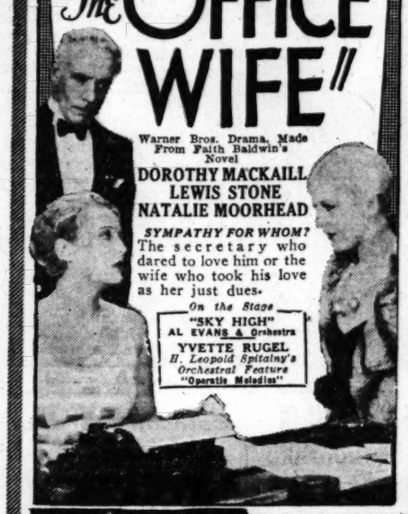

ORIENTAL

RANDOLPH ST. near STATE
10:45 A. M. to 1 P. M., 35c
They were called the Virgin Islands . . . Then he came there . . . and they changed the name!
He was a fast wise-cracker from Brooklyn, but these wild mammas were no snails either!

JACK OAKIE

"The Sap from Syracuse" was a wise guy compared to him in this riot of fun
"LET'S GO NATIVE"
Paramount's Hilarious hit
JEANETTE MacDONALD
SKEETS GALLAGHER
KAY FRANCIS
JAMES HALL
What a stage show—
CHARLIE CRAFTS and the Oriental orchestra in "Melody Land"
with
CLAIRE MADGETTE

JEANETTE MacDONALD
Glorious as a Lovely Lady.

KAY FRANCIS
The Beautiful Other Woman.

UNITED ARTISTS

RANDOLPH at DEARBORN
9 A. M. to 1 P. M., 35c
"The picture more than excells the stage show." —Rob Reel, Eve. Amer.

EDDIE CANTOR in "WHOOPEE"

THE PEAK SPECTACLE OF THE SHOW WORLD!
Girls .. laughs ... action ... plot ... color ... beauty and EDDIE CANTOR all in a kaleidoscope of glamorous magnificence brought to the screen by two master showmen, Flo Ziegfeld and Samuel Goldwyn

McVICKERS

MADISON ST. near STATE ST.
Open at 9 A. M. LAST 2 DAYS
John BARRYMORE in "MOBY DICK"
WEDNESDAY
FOR ADULTS ONLY
"MADAM SATAN"

ROOSEVELT

STATE ST. near WASHINGTON ST.
9 A. M. 35c to 1 P. M. | Find Out About That Delicious Something— | LAST THREE DAYS
"Monte Carlo"
Paramount's Production With
JEANETTE MACDONALD
JACK BUCHANAN
Starting Thursday
"THE SEA WOLF"
Jack London's Great Story
with MILTON SILLS

MISCELLANEOUS | MISCELLANEOUS | MISCELLANEOUS

Publix-Balaban & Katz WONDER THEATERS

PARADISE · UPTOWN · TIVOLI

CRAWFORD near WASHINGTON | BROADWAY at LAWRENCE | COTTAGE GROVE at 63RD
Only 4 Days More For This Sensation—
RUTH CHATTERTON
CLIVE BROOK
"ANYBODY'S WOMAN"
Paramount's unusual story of "damaged" souls fighting for love!

Extra PARADISE
35c Price, 1:00 to 6:30
NINA OLIVETTE
IN PERSON IN
"Forward March"
MARK FISHER
TALENT MERIT
Chas. Strong and orchestra
'Helping Hand' Comedy | Eddie Meikel's Scream | Organ Club

Extra UPTOWN
35c Price, 1:00 to 6:30
AL KVALE
in "Sportland" with Frank Wilson
STAN KAVANAUGH Dean of Jugglers
GEORGE BEATTY Man of Many Words
EXTRA—Test Your Voice for the Talkies! Unique Organ Novelty with EDDIE HOUSE

Extra TIVOLI
35c, 1 P. M. to 6:30
FRANKIE MASTERS in "Vogues & Vanities"
with the new comedy sensation of 1930
FRED SANBORN
Tivoli Orchestra in "SONG-FEST"
Emil Vandas, Cond.
Allen & Canfield Comedy Sketch

TOWER THEATER
RAMON NOVARRO, "CALL OF THE FLESH"

RIVIERA

BROADWAY at LAWRENCE
Doors Open at 1:30
CONSTANCE BENNETT
"THREE FACES EAST"
With Eric Von Stroheim
Andy Clyde Comedy Riot

HARDING

MILWAUKEE AVE. at SAWYER
GRETA GARBO
Her Most Daring Role
"ROMANCE"
Lewis Stone, Gavin Gordon
Ethel Merman Song Skit

NORSHORE · SENATE

HOWARD near CLARK — MADISON at KEDZIE
FOR ADULTS ONLY
Does One Slip Make a Bad Woman?
"COMMON CLAY"
CONSTANCE BENNETT
And the Year's Finest Cast with
LEWIS AYRES
Extra Norshore "Swing You Sinners" Cartoon Riot
Extra Senate "Roseland" Ruth Etting Song Act

TOWER

63 RD. ST. at BLACKSTONE
Doors Open at 1:30
RAMON NOVARRO
in a flaming passion drama
"CALL OF THE FLESH"
Dorothy Jordan Ernest Torrence
Selected Short Subjects

MARYLAND

63RD ST. at MARYLAND
BUSTER KEATON in "DOUGHBOYS"

CENTRAL PARK

3535 ROOSEVELT
GARY COOPER
"A Man from Wyoming"

MOTION PICTURES MISCELLANEOUS | MOTION PICTURES MISCELLANEOUS

Publix GRANADA MARBRO

SHERIDAN at DEVON — MADISON 4100 WEST

HERE CHICAGO! FROM AMERICA'S SWEETHEARTS TO YOU!
The Most Joyful Romance—the Most Exuberant Entertainment You Ever Enjoyed!
CHAS. "BUDDY" ROGERS
NANCY CARROLL
in
"Follow Thru"
A Paramount All-Color Hit
Hear these thrilling love-making—these joyous comedians in this unbeatable romantic comedy success.
with
EUGENE PALLETTE
ZELMA O'NEAL
JACK HALEY

At the GRANADA
An Unusual Novelty for Young and Old
Ripley's "Believe It or Not"
Come and Sing with LEO TERRY
Scenic—Novelty—News
30c—1:30 to 6:30

At the MARBRO
The Most Glorious Stage Show on the Great West Side
BENNY MEROFF and His Gang Orchestra, in "SMILES AND STYLES" With KANZINAWA, JAPS, DALTON & CRAIG, LAMBERT BALLET and Others
A Colorful Scenic Tour "DRIFTING ALONG"
News Events of the World
35c—1:00 to 6:30

PUBLIX GREATER TALKIE THEATERS

GATEWAY · BELMONT

Lawrence Near Milwaukee | Lincoln-Belmont-Ashland
CLAUDETTE COLBERT—FREDRIC MARCH
"MANSLAUGHTER"
SMITH & DALE, COMEDY RIOT
World News, Organ Solo
Free Auto Parking Space
Lupino Lane Vitaphone Act
"Accidents Will Happen," Comedy
Sound News—Screen Acts

CENTURY

Clark—Diversey—Broadway
For Adults Only
CONSTANCE BENNETT
"COMMON CLAY"
With Lewis Ayres
RUTH ETTING, Musical Act

CONGRESS

Milwaukee Near Rockwell
BUSTER KEATON
Cliff Edwards, Sally Eilers
"DOUGHBOYS"
Song Cartoon, Organ Solo
World News Events in Sound

CRYSTAL North Av. Nr. Cliff.
BERWYN 6404 W. 22nd St.
BELPARK 3231 N. Cicero
LA GRANGE 94 S. 5th LaGrange
VARSITY 1710 Sherman, Ev.
GARY COOPER "A Man from Wyoming" June Collyer
CLAUDETTE COLBERT "Manslaughter"
COVENT 2653 N. Clark
WINDSOR 1225 N. Clark
DEARBORN 40 W. Division
STATE 5814 W. Madison
WILLIAM HAINES "WAY OUT WEST"
BELLE BENNETT "COURAGE"
JOHN McCORMACK "Song o' My Heart"

SOUTH | SOUTH

WARNER BROS. THEATERS

THREE FACES EAST

AVALON
79th and Stony Island
You'll Be Held Spellbound by the DANGEROUS, FASCINATING ADVENTURESS
Played by CONSTANCE BENNETT
Brilliant Star of "Common Clay"
in this electrifying romantic smash!

JEFFERY 71st-Jeffery
GROVE 76th-Cottage
WEST ENGLEWOOD 63d-Ashland (All 3 Theaters)
RONALD COLMAN in "RAFFLES" with Kay Francis
Daring Crook Drama!

STRATFORD 63rd and Halsted
Jack Oakie
Ginger Rogers in
"THE SAP FROM SYRACUSE"
HIGHLAND 79th Ashland
CLAUDETTE COLBERT
in the drama of a ritzy, reckless girl who tried to get away with murder!
"MANSLAUGHTER"

COSMO 79th-Halsted
Charles Bickford Raquel Torres
"The Sea Bat"
SHORE 75th-Riverside
JOHN McCORMACK "Song of My Heart"
SYMPHONY 4937 W. Chicago
WILLIAM POWELL "For the Defense"
Also
Old Time Movie Show

79th & Halsted
CAPITOL

35c & 15c until 6:30
The biggest gob of joy that ever wrecked the human rib!
Al Jolson
in
"The Big Boy"
with LLOYD HUGHES and CLAUDIA DELL. A new kind of race riot . . . with Jolson as a Jockey . . . and with a glamorous boy and girl romance.
On the Stage
FANCHON & MARCO'S "CADETS"

SCHOENSTADT'S PICCADILLY

51st & Michigan Ave.
ANN HARDING
"HOLIDAY"
Mary Astor — Robert Ames
Mae Tinee Awarded ★★★

KENWOOD 47th & Kenwood — WILL ROGERS "So This Is London"
HARPER 53d & Harper — Charles Bickford "THE SEA BAT"
PALACE 5243 W. 25th St. — Chester Morris "THE BIG HOUSE"
PEOPLES 47th & Ashland — William Haines "WAY OUT WEST"

R-K-O ENGLEWOOD 63rd & Halsted
35c to 6 P. M.
MILTON SILLS in "MANTROUBLE"
Radio-Keith-Orpheum VAUDEVILLE
NEW REGENT 6825 S. HALSTED
NORMA SHEARER—"LET US BE GAY"
COLONY 59TH AND KEDZIE
Free Auto Parking
"RAIN OR SHINE"—Joe Cook.
JACKSON PARK Stony Island at 67th
Louise Fazenda
JOE COOK—"RAIN OR SHINE"
CHELTEN Exchange Ave. at 79th St.
Free Auto Parking
Clara Bow—"Love Among the Millionaires"
HIGHWAY 63RD AND SO. WESTERN
Comedy and Cartoon
CHARLES BICKFORD—"THE SEA BAT"
LEXINGTON 1162 E. 63RD STREET
All Talking Program
JOE COOK—"RAIN OR SHINE"
MARQUETTE 63RD AND KEDZIE
MATINEE DAILY
Gary Cooper—"MAN FROM WYOMING"
ROSELAND-STATE Michigan-110th Pl.
MAT. DAILY
William Haines—"WAY OUT WEST"
RAMOVA 35TH AND HALSTED
ALL TALKING
Last Time Today—"MANSLAUGHTER"
MILDA 3140 S. HALSTED
ALL TALKING
Paul Whiteman—"KING OF JAZZ"

HARVARD 63RD AND HARVARD
All Talking Program
JOHN McCORMACK "SONG O' MY HEART"
OAKLAND SQ. Drexel and Oakwood
"MANSLAUGHTER"
Claudette Colbert — Fredric March
REGAL South Park Way at 47th St.
ADULTS ONLY
CONSTANCE BENNETT—"COMMON CLAY"
Mary Bruce Stage Fantasy Assisted by Ralph Cooper and Others
LAKE FOREST
DEERPATH THE THRILLING
"WHITE HELL OF PITZ PALU"
WILMETTE
WILMETTE Central Ave. at Wilmette
ALL TALKING
CLARA BOW—"TRUE TO THE NAVY"

MISCELLANEOUS

FOX THEATRES

SHERIDAN
Constance BENNETT and LEW AYRES in COMMON CLAY
ADULTS ONLY
CROWN 1005 W. Division
Raquel Torres—Nils Asther
"THE SEA BAT"
AL COPELAND and His Band
In "CROWN FROLICS"
TERMINAL MIDWEST
3315 Lawrence — Archer at 33rd
COMMERCIAL
92nd and Commercial
At All 3 Theatres
CLAUDETTE COLBERT
"MANSLAUGHTER"
PORTAGE PK. 4050 Milwaukee
JOHN McCORMACK
"SONG O' MY HEART"

WEDNESDAY
for ADULTS ONLY
One Woman Made Him Sick of Virtue
—The Other Made Him Sick of Vice!
THEN . . . a Zeppelin high in the clouds . . . a mad revel of women . . . of wine . . . bacchanalia in the air . . . death at their elbow . . . they meet!
"Madam Satan"
A sensation drama . . . a new vogue in entertainment . . . a master's masterpiece
CECIL B. DeMILLE'S Mightiest with
KAY JOHNSON — LILLIAN ROTH
REGINALD DENNY — ROLAND YOUNG
PUBLIX BALABAN & KATZ
McVICKERS Madison near State.

PUNCH & JUDY CINEMA UNIQUE

Van Buren St. at Michigan Ave.
D. W. GRIFFITH'S
First All-Talking Production
ABRAHAM LINCOLN
ABE LINCOLN SAID: "I don't regulate any man's drinking—just my own."
2:30-6 P. M., $1—Eves. at 8:30, $2
ALL SEATS RESERVED
HARrison 6800
NOTE: This production will not be shown in any other theater in Illinois this year.

CINEMA Chicago Ave. Just East of Michigan Blvd.

—First Time in Chicago—
THE TRUTH ABOUT CHINA
"China Express"
A PHOTODRAMA AS EVERLASTING AS THE WALLS OF CHINA
450,000,000 Mongols raise their discordant voice . . .
WHITHER CHINA?
Breathtaking in its momentum
Cont. 1 to 11 P. M. Mat. 50c, Eve. 75c.

MISCELLANEOUS

ESSANESS TALKIE THEATRES CENTER

Lincoln Ave. at Irving Park Blvd.
PAUL WHITEMAN
John Boles—Laura La Plante
"KING OF JAZZ"
25c BARGAIN PRICES TO 6:30 P. M.
After 6:30—35c, Children Always 10c

PANTHEON

Sheridan Near Wilson
WILLIAM HAINES
Polly Moran—Leila Hyams
"WAY OUT WEST"

DEVON 6225 Broadway — Paul Whiteman "King of Jazz"
KEYSTONE 3912 Sheridan — Wm. Haines "Way Out West"
DAVIS Lincoln-Wilson — Chas. Bickford "THE SEA BAT"
CRAWFORD 19 S. Crawford — SEASON'S HIT! "Byrd at the South Pole"
BYRD Madison-Cicero
LAKESIDE 4730 Sheridan
LITTLE 717 Sheridan
LAMAR Oak Park
BROADWAY-STRAND 1641 Roosevelt
World's Greatest Tenor John McCormack in "Song o' My Heart"

MONROE

MONROE AT DEARBORN
The Last Word in Talking-Picture Entertainment
ANN HARDING in
"Holiday"
With Mary Astor, Robert Ames
Edward Everett Horton—
A Great Play—A Greater Picture!

UFA'S FIRST ALL GERMAN DIALOGUE PICTURE
"MELODIE DES HERZENS"
CASTLE — STATE AT MADISON

NORTH

RIDGE Devon & Clark ALL TALKING Continuous 1:30 to Midnite
Belle Bennett — Marion Nixon
"COURAGE"
HOWARD HOWARD ST. "L" 25c Price 1:30 to 6:30
BELLE BENNETT — MARION NIXON
"COURAGE"
AWARDED ★★★★ BY MAE TINEE
"TRAFFIC TANGLE" Comedy—Laugh Riot
Ask Attendant About Our Free Parking
ADELPHI 7074 N. CLARK TALKOMEDY
MARIE DRESSLER, ROD LA ROCQUE
NORMA SHEARER—"LET US BE GAY"
News, Acts, Fable and Travelтalk
NEW BRYN MAWR 1125 Bryn Mawr
Last Times Today
JOE COOK—"RAIN OR SHINE"
BUCKINGHAM 3319 N. CLARK
KAY FRANCIS
RONALD COLMAN—"RAFFLES"
MUSIC BOX 3700 Block Southport
JOAN PEERS
JOE COOK—"RAIN OR SHINE"
LAKE SHORE Broadway at Belmont
Mat. & Evening
Warner Baxter—"THE ARIZONA KID"
DE LUXE On Wilson Ave. at L Station
ALL TALKING
John McCormack—"SONG O' MY HEART"

DOWNERS GROVE

TIVOLI Mat. Wed. Sat. Sun
JUNE COLLYER
Gary Cooper—"MAN FROM WYOMING"

NORTHWEST

ALAMO 3641 W. CHICAGO
MATINEE DAILY
NORMA SHEARER MARIE DRESSLER
"LET US BE GAY"
TIFFIN 4045 W. NORTH AVE.
ALL TALKING
GARY COOPER—"The Man from Wyoming"
ANDY CLYDE—"Hello, Television"
RIVOLI 4380 ELSTON
News & Mickey Mouse
Gary Cooper—"Man from Wyoming"
COMMODORE 3105 Irving Park Blvd.
DOUBLE FEATURE
GARY COOPER—"MAN FROM WYOMING"
BELLE BENNETT—"COURAGE"
MONT CLARE Grand Ave. at Harlem
Matinee Daily
Gary Cooper—"MAN FROM WYOMING"
PATIO 6000 IRVING PARK BLVD
Mat. Daily—All Talking
CLARA BOW—"Love Among the Millionaires"
IRVING Irving Park Blvd. and Crawford
All Talking—Bernice Claire
Alexander Gray—"SONG OF THE FLAME"
LIBERTY 3703 Fullerton at Lawndale
ARTHUR LAKE
"CHEER UP AND SMILE"

Read Mae Tinee's News and Reviews in the Chicago Daily and Sunday Tribune.

WEST

20TH CENTURY 3339 W. Roosevelt Rd.
MAT. DAILY
BELLE BENNETT—"COURAGE"
or "THE SINS OF THE MOTHERS"
WILSON 2418 W. MADISON
Mat. Daily—All Talking
ALICE WHITE—"Sweethearts on Parade"
Official Pictures—"Byrd at the South Pole"
MARSHALL SQ. 22d-Marshall Blvd.
ALL TALKING
Charles Bickford—"THE SEA BAT"
SAVOY 4346 W. MADISON
ALL TALKING
CHESTER MORRIS—"THE BIG HOUSE"
GOLD 3411 W. Roosevelt Rd
Mat. Daily, All Jewish Talking
"MY YIDDISHE MAMA"

HIGHLAND PARK

ALCYON John McCormack
"SONG O' MY HEART"

FOREST PARK

FOREST MADISON ST. AT DES PLAINES
ALL TALKING
COMMANDER RICHARD E. BYRD
"WITH BYRD AT THE SOUTH POLE"

NO MAN'S LAND

Teatro del Lago Sheridan Rd. Between Wilmette and Kenilworth
JOHN McCORMACK
"SONG O' MY HEART"

BERWYN

NEW RITZ 6334 W. ROOSEVELT RD.
NORMA SHEARER
MARIE DRESSLER—"LET US BE GAY"

PARK RIDGE

PICKWICK GARY COOPER
"THE MAN FROM WYOMING"

MAYWOOD

LIDO 5TH AVE. AT WASHINGTON BLVD
MATINEE DAILY
COMMANDER RICHARD E. BYRD
BERNT BLACHEN
"With Byrd at the South Pole"

AUSTIN

PLAISANCE 468 N. Parkside at Lake
ALL TALKING
Chester Morris—"THE BIG HOUSE"
MANOR 5609 W. NORTH AVE.
Marie Dressler
Norma Shearer—"LET US BE GAY"
PARK LAKE AT AUSTIN
ALL TALKING
Joan Crawford—"OUR BLUSHING BRIDES"
IRIS 5743-47 CHICAGO AVE.
ALL TALKING
Clara Bow—"Love Among the Millionaires"

Austrian Envoy, Chicago Wife Visit Her Mother

BY THALIA

The presence of Mr. and Mrs. Arthur Gruenderger for their week's visit here with Mrs. Gruenderger's brother, Arthur G. Cable of Hubbard Woods, doubtless will be made the occasion for much entertaining by the former Miriam Cable's friends.

It is the first visit she has made to her home town in many years. Since her marriage a year ago on Sept. 21 and previously she has resided in various European capitals. Mr. Gruenderger formerly was a foreign minister of Austria. He now is envoy to France, but is on leave. After their stay here the Gruenderger's are going to New York City. There Mr. Gruenderger is to speak before the council of foreign relations next week. Shortly thereafter they will return to Paris.

The Chicago Drama league is holding its first meeting of the season this afternoon at 3 o'clock at the Drake hotel. A discussion by "Æ"—George W. Russell—on "Some Personalities of the Irish Literary Movement" will be followed by a tea.

Members of the board who will assist at the tea include Mrs. Walter F. Reaun, Mrs. Carolyn Barr Dillard, Mrs. George S. Haskell, Mrs. Lewis C. Jessup, Mrs. Hugh McKay, Mrs. Frankin M. Miller, Mrs. Catharine B. Osborne, Mrs. Robert E. Peacock, Mrs. Harold E. Shipley, Mrs. Mortimer H. Singer, and Mrs. L. Oetigan White. Mrs. Rockefeller McCormick, Mrs. Walter Borden, Mrs. Lewis Louer, and Mrs. Townsend McKeever are to pour, and Mrs. Marvin E. Miner Jr., president of the league, will preside.

Society will be represented tonight both at the opening of the New York Theater guild's production of Bernard Shaw's "The Apple Cart" and at the Dramatic league's "Topaze." Season subscribers for the Guild include Mrs. Rockefeller McCormick, Mr. and Mrs. Charles H. Swift, Augustus S. Peabody, John T. Pirie, Alden B. Swift, Mr. and Mrs. Joseph O. Watkins, Mrs. Chauncey McCormick, Mrs. Richard T. Folsom, Mrs. Leroy Goddard, Mrs. Bertz Wrenn, and Mrs. Cyrus Bentley.

Miss Helen Drake is in Lenox, Mass., for a visit with Miss Kate Buckingham at her place on Bald Head mountain. Mrs. Robert Metz gave a luncheon on Friday at Fernbrook, and Mrs. W. Rockwood Gibbs is to give a luncheon for her tomorrow before the meeting of the Richmond Garden club at Riverbend, Pittsfield. Miss Drake is to give a talk on the convention of garden clubs of America, held last spring at Seattle, at the meeting. Walter B. Smith is spending a few days as Miss Buckingham's guest also.

Other Berkshires news . . . Mrs. Warren M. Salisbury returns this week from a visit to Rumford, Me., to close Tor Court at Pittsfield and go to New York city for a short stay before coming to Chicago. Mr. and Mrs. Robert Edwin Ross have come on to Chicago after a visit with Dr. and Mrs. Metz. Mrs. James B. Forgan Jr. was a guest of Mr. and Mrs. James Blossom Walker. Mrs. Frederick A. Preston of Lake Forest, Francis S. Swift, Mrs. Arthur M. Barnhart and her son, Arthur, and Mrs. Benjamin Carpenter of 1545 Astor street have made recent stays in the Berkshires.

Mrs. George McK. Schieffelin, the former Louise Winterbotham, was one of the bridesmaids at the wedding of Miss Peggie Phipps, daughter of Mr. and Mrs. John S. Phipps of New York, and J. Gordon Douglas Jr., which took place Saturday in the east and was one of the most fashionable of the fall nuptial services.

Mrs. Bernard F. Rogers Jr. and her two sons have returned from Prides Crossing, Mass., where she has been with her mother, Mrs. Francis Lee Barnson, for the summer months.

Mr. and Mrs. John H. Hamline Jr., who have been at the Deerpath Inn this summer, have come into town and are at the Ambassador hotel for the winter.

Mrs. Charles S. Frost of Lake Forest and her daughter, Virginia Frost have returned from the Frosts' summer place, Up-Away, at Northeast Harbor, Me.

* *

Wells College Luncheon.

The Chicago and Evanston Wells college clubs are giving a luncheon today at the Union League club. The chief guests are Mrs. Charles Kirkland Roys, dean of Wells; Miss Pauline Jones of Youngstown, O., president of the alumnæ association, and Dr. Henry Darlington of New York city.

* *

To Aid Animal Shelter.

A benefit card party for the North Side Animal shelter is to be given at the Edgewater Beach hotel this afternoon. Sponsors of the shelter are also collecting old clothes, furniture, and bric-a-brac for a rummage sale.

What's Doing Today

CONVENTIONS.

Order of the Eastern Star [grand chapter] .....Medinah temple
Photographers' Assn. of Am....Palmer house

MEETINGS.

Evangelical Ministers.....Atlantic hotel
Illinois Federation of Woman's Clubs [1st district].....Morrison hotel
Friendship House, Rock River conference .....Morrison hotel
Ye Ft. Civic Opera club.Hotel Windermere
Illinois club.....Auditorium hotel
Illinois Colony club.....Great Northern
Lions Beta Pi.....Congress hotel
Pi Delta Gamma.....Congress hotel
Pi Kappa Gamma.....Hotel Knickerbocker
Pi Theta Gamma.....Congress hotel
Sullivan Aid Juniors.....Congress hotel
Sig.—Catholic Social center.Palmer house
Pi Theta Nu.....Congress hotel
P. A. Y. Graduate club.....Palmer house

LUNCHEONS.

Advertising post, Am. Legion.Hotel Sherman
Ways committee, Associated Civic Opera clubs.....Palmer house
Alpha Gamma Rho.....Field's grill
Alumnæ of the Loyal Legion.....Chicago Woman's club
Alumni.....University club
Arts Club.....Hotel La Salle
Auditorium Study class.Chicago Woman's club
Auxiliary post, Am. Legion...Hotel Sherman
Bascomia alumni.....Mandel's Ivory room
Beta Sigma Chapter Colony club.....
Bond.....Morrison hotel
Boston colleges auxiliary.Hotel La Salle
Bryn Mawr Woman's club.....Edgewater Beach
Buena Club.....Mandel's Ivory room

EVENING EVENTS.

American Legion, Aux. Verdun post, No. 472 [meeting].....Palmer house
Bowling division, athletics' officials [meeting].....Atlantic hotel
Chi Psi Theta.....Chicago Woman's club
Chi Sigma Pi.....Palmer house
Cotillion party.....Edgewater Beach
Delta Pi postprandial...Hotel Windermere
Y. C. Basketball league....Morrison hotel
Executives.....Atlantic hotel
Farmer's Order of Builders of Business [.....Morrison hotel

EVANSTON GIRL BETROTHED

MISS CORNELIA GUILLIAMS.
[Copyright: Moffett Photo.]

Mr. and Mrs. John R. Guilliams of Evanston announce the engagement of their daughter, Cornelia, to French L. Eason Jr., son of Mrs. French L. Eason, also of Evanston. The wedding is to take place next spring.

Wise Man States His Theory of the Perfect Home Life

BY DORIS BLAKE.

Dr. John B. Watson, psychologist, behaviorist and a few other things that entitle him to newspaper entry when he has something he must get off his chest, says, "Business is only an escape for woman. Marriage is a woman's best job. . . . The woman who leaves her home for eight hours a day in an office and $25 or $35 a week is lacking in imagination. . . .

"Making a success as a wife is no slight task. What does a husband want when he comes home from a busy day? He wants to come home to a wife who is fresh and charming and restful in a pleasant and well ordered and beautiful home that she has created. If she hasn't enough to do during the day she can at least sleep, so that she will be fresh and radiant in the evening."

Obviously the good doctor has not been reading the late census reports on "woman in gainful occupations," the word "gainful" being used to distinguish the ten million employed in jobs with some weekly stipend attached from the twenty-eight million of women registered as housekeepers, the latter engaged in the working of keeping their own homes.

Between the ages of 16 and 64 are the ten million girls and women in "gainful" occupations.

The average man's wages in various industries in the most prosperous times were $23 to $26 a week. On this weekly wage earning basis, without taking into consideration the risk of illness and unemployment ensuing to men wage earners, the picture of "the pleasant and well ordered and beautiful home, to say nothing of the fresh, charming and restful wife," is what you might call no-end incongruous.

What Dr. Watson will have to do before the dream-girl, dream-home situation can become anything more than a pretty little pipe dream, at least, to the working classes, is to figure out some nice behaviorism principles so that our economic situation will function more agreeably. The census bureau points out that the great difference between the old and the new order for wage earning women consists in the fact that in many cases marriage, instead of bringing women the economic security formerly attached to it, frequently adds new financial responsibilities upon the wife so that she is forced to contribute to family support. Nobody more than she would like to have the leading feminine rôle in the moving picture autographed by Dr. Watson and presented above—but where is she going to get men with enough capital to play the indulgent Daddy?

DORIS BLAKE ANSWERS

Show Some Initiative.

"Dear Miss Blake: My girl used to write letters telling me to meet her at certain places, but doesn't any more. What will I do? CHARLES."

It's time for you to make some of the suggestions. You can't expect her to continue indefinitely.

FARM AND GARDEN
BY PAUL POTTER

Trees injured by insects this year have shown more damage than in other years, especially among the elms, because dry and hot weather killed the injured leaves more quickly than would ordinarily be the case. An investigation has been conducted by Dr. E. P. Felt director of the Bartlett Tree Research laboratories.

The elm leaf beetle has been feeding later than usual, according to the latest charge placed against this European pest which is becoming widely distributed. Loss in individual trees can be estimated by the loss in vigorous foliage. Dry weather last year is said to have enabled more of the insects to winter over and infest the elms that comprise one of the most general types of shade trees in the country.

The expert advises tree owners that they can protect their elms from ravages by spraying with arsenate of lead in the spring, preferably before the leaves are more than half developed. It is too late to apply poison this year and therefore not advisable to spend time and money in attempting to destroy the grubs and golden yellow pupae now numerous on the trunks and around the bases of many trees.

Feeding the weakened trees at present is a valuable aid in enabling them to regain their vigor, Dr. Felt reports. He asks that spraying be undertaken next spring in sections where the injury is most apparent. Browned trees of this year may thus regain their vigor if the season in 1931 more nearly approaches normal in rainfall and temperatures.

WASHINGTON SOCIETY

Washington, D. C., Oct. 5.—[Special.]—Mrs. Hoover returned this afternoon from the fishing camp on the Rapidan. She went yesterday afternoon to make a short visit to her elder son, Herbert Jr., who is reported to be improving. Mrs. Hoover left tonight with the President for Boston. President and Mrs. Hoover yesterday issued invitations to the White House for Thursday afternoon, Oct. 9, at 5 o'clock, for a reception to the sixth congress of the Permanent International Association of Road Congresses.

The secretary of the navy and Mrs. Charles Francis Adams are spending the week-end at Locust Valley, L. I., with their son-in-law and daughter, Mr. and Mrs. Henry S. Morgan, to make the acquaintance of a new grandson, born there last week. The child is also the sixteenth grandson of J. Pierpont Morgan.

Mrs. Arthur M. Hyde, wife of the secretary of agriculture, left today by motor for their home in Trenton, Mo. She was accompanied by Mr. and Mrs. E. E. Hall. The secretary will join her at home later this month. He is on a campaign speaking tour.

Mrs. William D. Mitchell, wife of the attorney general, is spending the week-end at the cabinet lodge on the Rapidan.

* *

NEW YORK SOCIETY

New York, Oct. 5.—[Special.]—The American minister to Sweden and Mrs. John Motley Morehead are arriving, Thursday on the Bremen and will go to Blandwood, their country home in Rye, N. Y., to remain until they return to Sweden in December.

Mr. and Mrs. Elliot Daingerfield and Miss Gwendoline Daingerfield have come from their summer home in Blowing Rock, N. C., and are at the Gainsborough.

Further Using of Credit Asked to Aid Business

A more extensive use of consumer credit and installment selling was advocated by Julian Goldman, chain store merchant, in an interview yesterday as a positive means of hastening the return of prosperity through the stimulation of business.

Mr. Goldman, who is making a tour of the country speaking before numerous civic and commercial organizations in behalf of his plan to stimulate business, asserted that if each American family would purchase $100 worth of merchandise it really needed and pay for it on a sound partial payment plan, it would mean about $3,000,000,000 in new business for all branches of industry.

The basis of this credit, in face of the widespread attitude toward depression, Mr. Goldman said, would be the earning power and character of the purchaser. He stated that life insurance company surveys have shown that if a man earns $3,000 a year he is worth approximately $112,000 of capital assets, measured by his ability to earn. Mr. Goldman said that the merchants must be prepared to grant credit on this ability to earn, "a credit basis experience has shown to be sound and seldom abused."

* *

Cathedral Cost Over $20,000,000, Says Bishop of New York

New York, Oct. 5.—[Special.]—Bishop William T. Manning, announced this morning in a sermon at the Cathedral of St. John the Divine that in a little over five years, or since he started the campaign to complete the cathedral the sum of $13,000,000 has been contributed, and when that cathedral is finished there will be standing room for 40,000 persons. He said the cathedral was visited by 200,000 persons last year. He added that to complete the structure one of the three chief cathedrals in the world, at least $10,000,000 more will be required.

* *

German Society Helped by Opera Performance

The Deutsche Gesellschaft, or German Aid Society of Chicago, will benefit from the proceeds of the German operetta, "Die Fledermaus," presented last night at the Chicago Civic Opera house by the Teutonic Players of America. The work is by Johann Strauss, and was given in Chicago last season under its English title, "One Wonderful Night." Lya Beyer, who recently came from Vienna to this country, appeared in the leading feminine role. Ruth Page, internationally known danseuse, was in charge of the ballet used in the production.

* *

CHICAGOANS SAILING

New York, Oct. 4.—[Special.]—Mr. and Mrs. William Lawson of Chicago were among the passengers sailing for Europe on board the White Star liner Adriatic today. Other Chicagoans on the day's sailing lists included Mrs. M. R. Dombreski, Edward Henry Domroski and Charmaine Mary Domroski on the Lapland of the Red Star line. Alwin Clemens Carus of Chicago returned from the other side on the Statendam of the Holland-American line.

Courage of Puritans Urged as Tonic in "More Playful Age"

"Our milder and more playful age" is apt to regard the Puritans as "sanctimonious hypocrites," according to Dr. Samuel A. Eliot of Boston, who opened the 24th season's services of the Sunday Evening club at Orchestra hall last night.

The son of the late Charles W. Eliot, for many years president of Harvard and the compiler of a famous set of books, Dr. Samuel Eliot declared that "there was in Puritanism a moral virility and a spiritual intensity that ought to be more at work today."

Dr. Eliot came to the Sunday Evening club as the president of the Boston Church federation. He asserted that the Puritans had brought to Massachusetts shores the seeds of civil liberty, and he indicated that their enterprise was intended to be profitable alike for body and soul.

"We live in a time," Dr. Eliot said, "when it is rather the fashion to regard our New England antecedents with amusement or kind of contempt. We are given to understand that the Puritans were just sanctimonious hypocrites, given to endless sermons and doleful psalm singing.

"There is no evidence that to them their religion seemed like a darksome restraint. Rather it was a victorious experience which gave epic dignity to their otherwise insignificant lives. They did not study life as a problem; they mastered it as an experience. So every new venture, every migration to alien shores and scenes simply renewed their passion for the changelessness and timelessness of God.

"The founders of New England further differed from all the other colonists in their exceptional love of learning and in their belief that the welfare of a free state must rest upon the education of all the people. No community in the world, then or now, ever contained so large a proportion of highly educated men. Among the first comers to Massachusetts there were no less than one hundred and seventeen university graduates.

"Massachusetts was indeed established by a commercial company whose members combined in themselves the two not incongruous elements of religious enthusiasm and business sagacity. They meant that their enterprise should be profitable for both body and soul, but the religious impulse was always paramount."

* *

Equality League Vanishes.

[Copyright: 1930: By the New York Times.]

VIENNA, Oct. 3. — "Equitas," the world league for the rights of men, an organization which had its headquarters here and a membership made up of Europeans and Americans, has disappeared. Whether it has gone to the ground before the victorious advance of all-conquering woman or merely as part of the world economic depression is not clear. At all events, it has given up its offices.

More Than 3,000 Women to Aid Salvation Army

Acceptances have been received from more than 3,000 women who have agreed to help raise $79,521, the quota of the women's division of the $379,000 budget for the Salvation Army. The announcement was made yesterday by Mrs. Charles King Corsant, president of the women's division. She is ill, but despite that has directed that work.

Mrs. Charles S. Clark, president of the Conference of Club Women, who is chairman of tag day, Oct. 20, said yesterday that due to the coöperation being received from various women's clubs the women's division of the army should have little difficulty in raising the quota.

The fund raised by the women's division will be used to continue the work of the Salvation Army at the Women's and Children's hospital, the Women's Emergency lodge, and the Fresh Air camp at Camp Lake, Wis.

* *

Students from Over 40 States at Dental School

Eight foreign countries and more than 40 states are represented in the registration of students at the dental school of Northwestern university, according to a report of the registrar yesterday. All told, 450 students are registered.

Three are from Sweden, and one each from Argentina, Norway, Mexico, Australia, England, Africa, and Greece.

Among the students are Geoffrey Kerfoot, who was shipwrecked on the steamer Tahiti while voyaging from Australia; Miss Faith Sandberg of Chicago, Mrs. Maria B. Beevar, wife of a Chicago dentist, and Miss Sophia Wojniak.

EMBARRASSING MOMENTS

Occurred in Holland.

My most embarrassing moment occurred while traveling through Holland with a friend.

On a street car in Amsterdam I was reading a copy of THE CHICAGO TRIBUNE. Next to me sat a stranger who always tried to read what I was reading. I was getting tired of this and commented to my friend on the other side, "What's he sticking his nose in my paper for?"

Imagine my embarrassment when the stranger said, "Pardon me. I am sorry I did not let you know that I am an American also." I felt less than the nickle THE TRIBUNE sold for.

C. P.

Customer Service.

Practically every time my employer goes out to lunch he returns with a bag of candy or some fruit for me.

One day a lady customer came into our office and after she left I found the familiar looking bag of candy on my desk and, of course, I immediately proceeded to eat it with much relish.

Imagine my embarrassment when she returned a few minutes later for her bag of candy, which she had forgotten, to find me hastily disposing of it.

G. B.

Paris Launches Tuck-In Blouses for Evening

BY BETTINA BEDWELL.

PARIS. — [Special Correspondence.] —Inside blouses are growing rarer in the Paris daytime mode, giving way before the onslaught of tunic blouses and peplums, but they are not to be entirely routed, so they have entrenched themselves in the evening mode. The very latest evening fancy is a separate blouse and skirt and, if you will achieve the highest degree of chic, your blouse should be darker than your skirt. This fashion, by the way, offers a practical way of rejuvenating a passé evening gown, or creating a new one by the cunning grafting of two of last season's favorites—and what with the price of new materials this smart possibility is welcome to everybody but Mrs. Croesus.

The Paris couturiers, however, probably never thought of anything so practical when they launched this new fashion. They just did it to be smart.

Yvonne Carette designed the evening blouse and skirt sketched above. The blouse is of black velvet trimmed with bands of green and gold chiffon lamé like the skirt, which has a fitted hip yoke buttoned up the left side. It gets its fullness in the smartest manner by unpressed plaits, stitched down a short distance and then hanging free to the ankle. The lady is wearing green and gold lamé slippers to match her skirt and black velvet gloves to match her blouse.

PATTERNS BY CLOTILDE

[Registered U. S. Patent Office.]

CHILD'S DRESS.

Bloomer frocks are both smart and practical for small children of kindergarten age, and this model, with the pretty collar, cuffs and front applied band is as pretty as can be. Any of the usual wash materials will be suitable.

The pattern, 2678, comes in sizes 2, 4 and 6 years. Size 4 requires 1⅛ yards of 35 inch material with ⅝ yard of 35 inch contrasting and 2 yards of binding.

Order Blank for Clotilde Patterns

CLOTILDE PATTERNS,
CHICAGO TRIBUNE, 220 E. 42D ST.,
NEW YORK CITY

Inclosed find $..... Please send me the Clotilde patterns listed below:

Pattern No..... Size..... Price.....

2678.....

Name .....

Number and Street .....

City .....

State .....

How to Order Clotilde Patterns.

Write your name and address plainly on dotted lines, giving number and size of such patterns as you want. Inclose 10 cents in stamps or coin [coin preferred; wrap it carefully], for each number, and address your order to Clotilde Patterns, CHICAGO TRIBUNE, 220 East 42d street, New York City.

Note—Clotilde patterns are made in New York exclusively for THE CHICAGO DAILY TRIBUNE. They are perfect in fit, up to date in style, and the easiest of all patterns to use.

THREE MEALS A DAY

From the Tribune Cook Book

BY META GIVEN.

An adequate diet maintains health at its most abundant level.

Tomorrow's Menu.

MORNING

Tomato Juice
Cooked Cereal
Soft Boiled Egg
Corn Meal Muffins Quince Conserve
Coffee Cream

NOON

Cream of Asparagus Soup
Lettuce, Tomato and Hard Cooked Egg Salad
Bread and Butter Sandwiches
Fresh Fruit Milk

NIGHT.

Veal Birds Browned Potatoes
String Beans
Cabbage and Cucumber Salad
Baked Apples Cream

Food Talk.

As a rule there is no practical value to a discussion of rare foods, but now and then it is well to consider a few, especially those that have been used in pleasing ways for generations. The quince is a rare fruit with a long history. Its ancestry can be traced back to the time of Greek and Roman civilization. In sweetmeats it has always been popular and has the distinction of being the original "marmalade" fruit.

Today, however, this fruit has sunk into partial oblivion and many people have never heard of a quince, much less tasted one. The fruit varies in form from round to pear shaped. Ripe quinces are a rich yellow or greenish yellow with a rather strong but sweet odor. The best varieties for use are the "apple" [or orange] "pear" and "Portugal." The first is the finest as the flesh is especially tender and the flavor is excellent. The "Portugal" is the largest.

Quinces must be carefully handled. They are easily bruised. Bacteria and molds quickly attack these bruises which develop rapidly into dark brown discolorations. If the fruit is stored in a cool dry place and wiped with a dry cloth occasionally, they may be kept a considerable length of time.

Quinces are not eaten raw in America or in Europe, although in certain portions of Asia the delicacy of the fruit is so enhanced by methods of cultivation that they have a high rank among table fruits. They are generally made into jam, jelly, sauces, plain boiled with sugar and stewed with apples. They also make delicious desserts.

Quinces are now in season. Why not try making a few glasses of the old fashioned conserve for special occasions at your house when you want something unusual?

QUINCE CONSERVE.

4 medium quinces.
3 large tart apples.
1 cup seeded raisins.
½ cup maraschino cherries.
¼ lb. prunes, stoned.
¼ lb. dried figs, cut.
1 qt. water.
4 cups sugar.

Peel quinces and apples and cut into thin slices. Add raisins and cherries cut fine. Mix all ingredients except the sugar and cook slowly until quinces are tender. Then add sugar and bring slowly to the boiling point. Let cook steadily until thick and clear. Pour while scalding hot into sterilized jars and seal.

QUINCE CUSTARD.

4 quinces.
½ cup granulated sugar.
10 eggs yolks.

Peel and core the quinces and cut them into small pieces. Put them into a sauce pan with enough water to cover. Simmer slowly until they are very soft. Pour off the juice, reserving one pint and strain the quinces through cheese cloth. Add the sugar and juice while still hot. Stir in the yolks of eggs well beaten. Add them gradually. Pour the mixtures in a double boiler and stir until it thickens. Pour into glasses or custard cups and set aside to cool. Garnish with whipped cream and maraschino cherries.

CAVANNA
Drapery and Curtain Works, Inc.
653-655 Diversey Parkway
CURTAINS
Lace Curtains, Draperies, Fine Linens, Slip Covers and Blankets
CLEANED EXCLUSIVELY
20 Years of Good Work and Service
Calls and Deliveries Everywhere
Mail, Express orders promptly attended to
PHONE BITTERSWEET 1387

AMUSEMENTS.

CLUB ROXY
Tomorrow Night!
GRAND FALL OPENING
Fourth Edition of the
"KIT KAT FOLLIES"
FEATURING
JERRY CONLEY
Delicious 8-Course Dinner, $1.50
No cover charge for dinner guests arriving before 9 p. m. except Saturdays and Holidays
Reservations: Saginaw 2800
79th and Stony Island Ave

GRAND OPERA HOUSE | ONLY MAT. WEDNESDAY
JAMES BARTON | AILEEN STANLEY
—In World-Famous Musical Revue—
ARTISTS & MODELS
(Paris-Riviera Edition 1930)
SHAW & LEE and PHIL BAKER | HUGE ALL-STAR
"SIRENS OF CEYLON"—Undersea Ballet

BERTHA OTT ANNOUNCES
ORCHESTRA HALL SUNDAY at 3:30
KREISLER
ORCHESTRA HALL Sunday, Oct. 19 at 3:30
ONLY APPEARANCE THIS SEASON
FARRAR
Seats $1 to $2.50, Boxes $10. Mail orders now.

ADELPHI CLARK AT MADISON
THE HILARIOUS COMEDY
Lost Sheep
A RIOT OF FUN
Evs. at 8:30. Mats. Wed. and Sat.

ERLANGER— Seats Now
Next Monday Night at 8:20
DAVID BELASCO will present
It's a Wise Child
Last Season's N. Y. Comedy Hit
Original Belasco Theatre Cast
EVERY NIGHT—MATS. WED. & SAT.

FALL OPENING TONIGHT
NEW CLUB
AMBASSADEUR
226 E. ONTARIO Newly Decorated
Where Elite Meet
Big Revue and 6 Star Acts
DINE AND DANCE
Phone Delaware 0930

APOLLO POP. MATS WED. & SAT.
A PASSIONATE COMEDY PACKED WITH LAUGHS
YOUNG SINNERS
"Something for everybody—plus humor and good acting."
—Gail Borden, Times.

Great NORTHERN NIGHTLY AT 8:15
POP. MAT. WEDNESDAY
THE GLORIOUS MUSICAL ROMANCE
Three Little Girls
with NATALIE HALL
CHARLES HEDLEY and BETTINA HALL

AMUSEMENTS.

PRINCESS
8:30 TONIGHT
The Dramatic League
opens its second season with
Frank Morgan
in
"Topaze"
First Mat. Wed.: $1 to $2
NIGHT .....$1 to $3
BEST BALCONY IN TOWN: $1.00 $1.50 $2.00 $2.50
SUBSCRIPTION: SIX PLAYS
Night.....$6 $9 $12. $15
Afternoon.....$6. $7.50. $9
D L C

Edgewater Beach Hotel
FIRST FORMAL PARTY
SEASON 1930-31
SATURDAY — OCT. 11th
MARINE DINING ROOM
Dancing Till 2 A. M.
PHIL SPITALNY'S MUSIC
Telephone — Longbeach 6000

BLACKSTONE FIRST TIME TONIGHT 8:20
First Production of the Fourth Chicago Subscription Season
THE THEATRE GUILD, Inc., PRESENTS the Newest Play by the World's Greatest Dramatist
The BERNARD SHAW'S
APPLE CART
WITH THE GUILD ACTING COMPANY
FIRST MAT. WED. BEST SEATS $5.00
EVENINGS $1.00 TO $3.00

SELWYN EVERY NIGHT at 8:15 MAT. SAT. ONLY
CLARK and McCULLOUGH
IN THE MUSICAL COMEDY
Strike UP THE Band

HARRIS —LAST 2 WEEKS
MATINEES WEDNESDAY & SATURDAY
KATHARINE
CORNELL
In Her Empire Theater, New York, Success
DISHONORED LADY
Engagement Ends Saturday Night, Oct. 18

GARRICK MAT. WED. 50c-$3
Most Talked-of Star in the World
MAE WEST
OUTSTRIPS "DIAMOND LIL" IN
55 People "SEX" 555 Thrills

GOODMAN Lake Front at Monroe Central 4030
OPENING OCTOBER 14
'THE FIREBRAND'
FOUR WEEKS—NIGHTS EXCEPT MONDAY
Mat. Friday; Special Mat. Oct. 16
SUBSCRIPTION 8 PLAYS—$14 AND $10

CIVIC OPERA HOUSE
SUNDAY, OCTOBER 12—
Matinee and Night
SOUSA and His Famous BAND
TWO HOLIDAY PROGRAMS
Seats Now on Sale—75c to $2.00

PLAYHOUSE NITES, $1 to $3—Pop. $2 Mats. Wed. & Sat.
THE SMASHING HIT!
HOUSE of FEAR
with CECIL SPOONER
THRILLS! CHILLS! AND LAUGHTER!

STUDEBAKER PREMIERE NEXT SUN.
WALKER
WHITESIDE IN
THE CHINESE BUNGALOW
Every Night $1 to $2.50; Wed. Mat. 50c-$1.50
Sat. Mat. 50c to $2 SEATS NOW

COTY
FACE POWDER
"Beauty-perfect"—for forty million women. Beauty-perfect for you.
TWELVE COLOUR-PERFECT SHADES
ONE DOLLAR

$5
Special Offer on Genuine Frederic Permanent Wave
Ladifair
BEAUTY SHOPS, Inc.
Out-of-the-Loop Shops
NORTH SHORE SALON
5122 Sheridan Rd.
Ph. Long. 4925
Open Tues., Thurs., Fri., Sat. Eves.
4 CONVENIENT LOOP SALONS
Bankers Building
105 W. Adams St.
STA. 1792
Daily News Plaza
400 W. Madison
RAN. 7852
Foreman National Bank
33 N. La Salle St.
STA. 4201
Insurance Exchange
175 W. Jackson
HAR. 1054
Out-of-the-Loop Shops
SOUTH SIDE SALON
2349 E. 71st St
Ph. Fair. 9013
Open Tues., Thurs., Sat. Eves.

New Medicine Cabinet Bottle
FEEN-A-MINT Value 50¢
DILLARD'S ASPERGUM
The Right and Easy Way to take Aspirin
Value 25¢
Total Value 75¢
Feen-a-mint is America's most Popular Laxative. Pleasant, safe, dependable, non-habit forming. Keep it handy in this attractive economical bottle.
Aspergum is the new and better way to take aspirin. No bitter tablet to swallow. Effective in smaller doses for every aspirin use. At your druggist's or
HEALTH PRODUCTS CORPORATION
113 North 13th Street Newark, N. J.

Most Youngsters Hate Piano Lessons; Parents Puzzled

BY GLADYS HUNTINGTON BEVANS

A list of books to read to children and by them will be sent by Mrs. Bevans on receipt of a stamped, self-addressed envelope.

After the entertainment at which a boy of 11 had played the violin, I said to one of his friends: "Does John like studying the violin?"

"O, gosh, he hates it! But his mother makes him practice—and all summer, too."

This hopped into my mind the other day when I received five or six letters with a trend like the following:

"Dear Mrs. Bevans: I enjoy each of your articles so much, but have never seen any dealings with the, to me, big problem of a child's piano practicing. My boy, 11, seems musical, but it's almost an impossibility to get him to put in the required three-quarters of an hour each day. He has some homework, of course, and I do want him to get his outdoor play in, but I find myself just 'ragging' each day to get that piano work, without which the lesson each week is of no value.

"I would be glad to hear any little suggestion from you which would make it easier for both the boy and me. I find myself getting nervous over this condition and it's too bad, as the boy is a good little fellow and still I want to develop his musical tendencies."

This is a theme on which different parents hold strong opinions, as do also teachers of music. So no matter what one says, one is sure to be stepping on somebody's toes.

As a matter of fact, there are a good many sides to the question—I realize that. There is the musician's point of view. There is the point of view of the parents of a genius. There is the educator's point of view—he who has a perspective on children and their creative activities. They can't all be gone into in detail here.

But one fact about this matter of practicing stands out and it is this—that most studies of a musical instrument by a child are begun today because the parents waht their child to "play something," and not because the child shows special talent, or because he or she expresses a desire to play. Most practicing is forced upon children and at an age when their enthusiasm is for active play with other children. Often, too, it comes during the years when they have much homework and this, added to the practicing, leaves them little physical freedom. One wonders what is best for just the average child.

This subject will have to be continued tomorrow.

[Copyright: 1930: By The Chicago Tribune.]

Bright Sayings of the Children

Little Jane was in the first grade and was doing excellent work. One day when she was talking with her daddy about school, he asked: "Jane, who is the brighest girl in your room?"

She looked up and then: "There are three of us." G. J.

OFFICIAL WEATHER FORECAST.

The official forecast from today and tomorrow and yesterday's table of records follow:

Indiana—Mostly cloudy Monday, followed by showers at night and on Tuesday; not much change in temperature.

Lower Michigan—Increasing cloudiness Monday, probably followed by light showers at night or on Tuesday; not much change in temperature.

Upper Michigan—Showers Monday and Monday night, probably clearing Tuesday; not much change in temperature.

Wisconsin—Light showers Monday and Monday night, probably clearing Tuesday; not much change in temperature.

Ohio—Increasing cloudiness Monday followed by showers Monday night or Tuesday; not much change in temperature.

Kansas—Mostly cloudy, probably showers in east and central portions Monday and Tuesday; not much change in temperature.

Place of observation.	Direction of wind.	Velocity. 7 p. m.	Highest last 24 hours.	Lowest last night.	Precipitation last 24 hours.
October 6, 1930, 7 p. m.					
Central time.					
East central states—					
Alpena, clear	S.W.	52	56	34	...
Cairo, cloudy	E.	70	72	68	...
Chicago, cloudy	E.	61	66	54	...
Cincinnati, cloudy	E.	64	74	58	...
Cleveland, clear	S.E.	56	64	46	...
Detroit, clear	E.	58	66	46	...
Escanaba, cloudy	S.E.	56	58	54	...
Evansville, cloudy	Calm	68	72	52	...
Fort Wayne, cloudy	E.	62	68	42	...
Grand Haven, cloudy	E.	58	64	42	...
Grand Rapids, cloudy	E.	56	62	42	...
Green Bay, cloudy	S.E.	56	66	50	...
Indianapolis, cloudy	E.	56	72	44	...
Madison, cloudy	S.E.	58	66	50	...
Marquette, rain	S.E.	58	64	52	...
Memphis, cloudy	E.	72	78	62	...
Milwaukee, cloudy	E.	58	66	50	...
Nashville, cloudy	N.W.	70	76	54	...
Peoria, cloudy	S.E.	64	70	54	...
Sault Ste. Marie, clear	S.E.	52	58	34	...
Springfield, Ill., cloudy	S.E.	64	70	52	...
West central states—					
Bismarck, clear	N.W.	56	66	48	.04
Chanute, cloudy	S.E.	60	66	56	...
Concordia, cloudy	S.E.	60	64	54	1.38
Davenport, cloudy	E.	66	70	56	...
Des Moines, cloudy	E.	64	70	54	...
Devils Lake, cloudy	N.W.	56	60	52	.12
Dodge City, cloudy	S.	58	64	54	1.92
Duluth, cloudy	S.W.	56	58	46	.01
Huron, clear	N.E.	64	68	54	...
Kansas City, cloudy	E.	66	74	60	.01
Kookuk, cloudy	E.	66	70	58	...
Little Rock, cloudy	E.	70	74	62	...
Minneapolis, cloudy	N.W.	56	60	48	.18
Moorhead, cloudy	W.	60	64	58	...
North Platte, cloudy	S.	58	64	54	...
Oklahoma City, rain	S.E.	62	68	54	.50
Omaha, cloudy	S.	64	68	60	.06
Rapid City, cloudy	N.	54	64	44	.01
Sioux City, cloudy	E.	64	70	60	.06
St. Louis, cloudy	S.E.	66	68	58	...
Springfield, cloudy	S.E.	64	70	60	...
Wichita, rain	S.	58	58	56	.22
Williston, cloudy	N.W.	56	60	46	...
Eastern states—					
Albany, cloudy	N.	58	62	38	...
Atlantic, cloudy	N.	70	76	60	...
Buffalo, clear	N.E.	66	70	44	...
Charleston, cloudy	E.	76	84	64	...
New York, cloudy	N.W.	70	76	46	...
Oswego, cloudy	W.	56	58	38	...
Philadelphia, clear	W.	66	72	48	...
Pittsburgh, clear	E.	62	68	46	...
Raleigh, clear	N.E.	66	72	48	...
Washington, cloudy	E.	68	76	60	...
Gulf states—					
Abilene, rain	E.	64	64	62	.72
Amarillo, cloudy	E.	58	68	50	.42
Birmingham, cloudy	E.	68	76	60	...
Brownsville, clear	S.E.	80	84	74	.01
Corpus Christi, cloudy	E.	76	82	72	...
Fort Worth, rain	N.E.	62	62	58	1.32
Galveston, cloudy	S.E.	78	82	74	.20
Jacksonville, cloudy	E.	72	80	68	...
Miami, cloudy	S.E.	72	86	78	.02
Mobile, cloudy	E.	74	78	64	...
New Orleans, cloudy	E.	74	80	68	...
San Antonio, cloudy	E.	74	84	64	...
Shreveport, cloudy	E.	68	72	64	...
Tampa, cloudy	E.	74	84	70	...
Vicksburg, rain	E.	72	78	62	...
Mountain states—					
Boise, clear	N.W.	68	70	46	...
Cheyenne, cloudy	N.	50	60	40	...
Denver, clear	N.E.	62	64	44	...
Havre, cloudy	N.	52	64	48	...
Helena, cloudy	S.W.	60	64	46	...
Lander, rain	N.	48	60	34	...
Pueblo, clear	N.	58	60	40	...
Rapid City, cloudy	W.	62	64	42	...
Phoenix, clear	W.	90	96	70	...
Pueblo, cloudy	E.	62	66	48	...
Salt Lake City, cloudy	W.	62	64	48	...
Santa Fe, cloudy	S.	60	68	44	...
Yellowstone Pk., cloudy	N.	48	56	40	.01
Pacific states—					
Fresno, clear	N.W.	86	88	66	...
Los Angeles, clear	S.W.	90	94	72	...
Portland, Ore., cloudy	S.E.	66	68	54	...
San Diego, clear	N.W.	78	80	68	...
San Francisco, cloudy	W.	68	68	60	...
Seattle, cloudy	E.	58	58	52	...
Spokane, cloudy	W.	60	62	46	...
Walla Walla, cloudy	S.W.	68	72	52	...
Canadian—					
Battleford, cloudy	N.W.	50	60	34	...
Calgary, rain	N.E.	52	56	30	.02
Edmonton, clear	N.E.	48	54	26	...
Medicine Hat, cloudy	S.E.	56	62	46	...
Minnedosa, clear	N.	48	54	34	.16
Montreal, cloudy	W.	58	66	46	...
Quebec, cloudy	N.	50	58	38	...
Qu'Appelle, cloudy	N.	48	52	34	...
The Pas, cloudy	N.	48	50	40	...
Toronto, clear	S.	48	62	40	...
White River, cloudy	N.	42	50	28	...
Winnipeg, cloudy	N.W.	52	56	34	.42

Want Ad INDEX

Want Ads accepted at the following offices for any Daily issue until 5 P. M. of the previous day, for all editions of the Sunday Tribune until 9 P. M. Friday, and for Sunday Home and Final editions until 2 P. M. Saturday.

1 South Dearborn St. 1101 East 63d St.
Tribune Square 4152 West Madison St.
Or Superior 0100—Adtaker

	Page.
Airplanes	36
Auction Sales	36
Automobiles—	
Passenger Cars	39
Trucks	39
Wanted	39
Accessories and Repairing	39
Loans	39
Barter and Exchange	36
Billiards and Bowling	38
Board and Lodging	39
Building Material	39
Business Opportunities	39
Business Personals	37
Business Directory	39
Castoff Clothing	37
Clothing, Furs, etc	36
Dancing Schools	36
Death Notices	32
Detective Agencies	37
Dogs, Cats, Birds, Poultry, etc	37
Dressmaking and Millinery Schools	37
Financial	39
Help Wanted—Male	36-37
Help Wanted—Female	37
Hotels	38
Home Furnishings	39
Home Furnishings Wanted	39
Hunting Property and Privileges	37
Instruction	36
Jewelry, Watches, etc	37
Leaseholds	39
Legal Notices	39
Loans—Personal Property and Salary	39
Lost and Found	37
Mortgages for Sale and Wanted	39
Musical and Dramatic	37
Musical Instruments	37
Office Devices	36
Office Furniture, Files, Safes	36
Patents, Patent Attorneys	39
Personal	37
Pianos, See Musical Instruments	37
Plumbing, Heating, Fixtures	38
Printing Machinery and Supplies	37
Radios and Supplies	36
Real Estate—	
Apartment Buildings	38
Business Property	38
Houses	38
Vacant	38
Manufacturing Property	38
Austin	38
Suburban	38
Estates Property	38
Other Cities	38
Resorts	38
Farm Lands	38
Wanted	38
For Exchange	38-39
Loans	39
Sewing Machines	36
Situations Wanted	36
Stocks and Bonds	39
Store Fixtures	36
To Rent—	
Rooms	37-38
Houses	38
Apartments	38
Apartments and Rooms to Share	38
Stores	38
Offices and Shops	38
Manufacturing Property	38
Floors and Lofts	38
Buildings	38
Farms	37
Trade Schools	37
Typewriters and Supplies	39
Wanted—To Rent	38

CLOTHING, FURS, ETC.

MILLER & CO., 616 S. MICHIGAN-AV. offer for immediate sales 98 slightly used fur coats which were taken in trade. Northern seals $25; muskrats, $35; American broadtails, $50; muskrats, $35; caracals, $75; Jap. minks, $125; raccoons, $125; $5 reserves purchase; shown on request only. Ask for MRS. JAMES, 2d floor.

$55—Sample Fur Coats—$55

Used for fashion posing; wonderful buys in coats of all kinds; 3 years' guarantee; 3 years' free storage. Other coats, $65-$75. KAYE'S STUDIO FUR SHOP, 30 E. Randolph or 6306 S. Halsted. R. 205.

TO CLOSE OUT 37 SHOPWORN FUR coats: Squirelette, $15; northern seals, $35; black caracals, $35; muskrats, $45; raccoons, $65. Values to $200. $5 reserves purchase. Barth Fur Factory, 65 E. Randolph-st., opposite Public Library.

IT IS NOT TOO LATE TO HAVE YOUR coat remodeled; our price, $55. Coats cleaned, glazed, relined, $20. Blumenfield's Fur Shop, 204 State-Lake Bldg. Dear. 1253.

OUT OF PAWN: 1,000 FUR COATS, TOP coats, overcoats and suits. Uncle Max's Loan Bank, 675 N. Clark. Del. 2578.

ALMOST NEW FUR COATS, $25 UP—OLD furs exch. EXCHANGE SHOP, Open 9-9. Drexel-blvd., nr. n. w. cor. 40th-st. Ken.5373.

BEAUTIFUL BLACK CARACUL COAT—Place model. Fh. Superior 1480. Apt. 809.

OFFICE FURNITURE, FILES, SAFES.

ALL OUR OFFICE FURNITURE REDUCED. 40 E. WELLS. RELIABLE. DEAR. 2375.

SPAK & NATOVICH, 333 S. DEARBORN.

USED DESKS, CHAIRS, FILES, SAFES and equip.; cheap Central Office Furniture Co., 427 S. Wabash, 133 W. Lake-st.

REPOSSESSED OFFICE FURNITURE, safes, files, etc. See us and save money. HOME, 600 S. Dearborn-st. Harrison 7500.

ROLL TOP DESKS ALSO FLAT TOP DESK, L. Desks, chairs, tables. North Side Desk Co., 616 N. Clark. Sup. 2088.

MUST SELL QUICK, DESKS, CHAIRS, Files, Tbls., small safes. 189, N. Dearborn.

LARGE STOCK OF USED OFFICE FURN. Cheap. 79 W. Lake or 426 S. Dearborn.

MAHOG. AND OAK DESKS, CHAIRS, TABles, stl. files, cheap. 1238 Wash.-blvd.

INSTRUCTION.

JAZZ—PIANO PLAYING TAUGHT BY FAmous col. teacher; students are assured of most thrilling effect in mod. jazz. A. Simms, 5016 South Park-way, Wentworth 5068.

REAL JAZZ IN 20 LESSONS, ALL INstruments. Christensen Schools, 87th successive yr. 25 E. Jackson, 953 Belmont, 718 W. 63d-st., 3945 Madison, 2062 Milwaukee.

CONN NATIONAL SCHOOL OF MUSIC — Expert instruction on all instruments and voice. 506 S. Wabash, R. 301-6. Wab. 8812.

THE HERLITZ SCHOOL OF LANGUAGES—French, Spanish, Italian, German, English. Free bulletin. 56 E. Congress. Har. 1427.

RADIOS AND SUPPLIES.

Cash Buys Radio Bargain.

$160 value direct to you from factory. ONLY $54.50 or $5 MO.

Complete with tubes. Elegant walnut console. New screen grid model. You will be proud of looks and results. A big saving. RADOLEK COMPANY,

563 W. Randolph at Jefferson. Cent. 5294.

NEW ELEVEN TUBE RADIOLA SUPERheterodyne, in a large, beautiful walnut console, formerly $495, now $139 complete. Easy terms. Bargain. Basement. 243 S. Wabash-av. LYON & HEALY.

BARTER AND EXCHANGE.

MARMON TOW TRUCK.

Neatest on the street; fully equipped; exchange for coupe or sedan. Call Sun. p. m. or week days. 2614 W. Thomas-st.

LOCOMOBILE—MODEL 48, SERIES 8; NEW tires and paint; com. overhauled. What have you? Address P B 320, Tribune.

TRADE — 1927 AUBURN COUPE, PERF. mech. cond., good tires, for good roadster. Phone Longbeach 5586.

STORE FIXTURES.

STORE FIXTURES OF EVERY KIND, NEW or used. Also complete outfits. Lowest prices and easy pays. Chas. Bender Co., 608-616 N. Wells-st. Sup. 2361.

BEAUTY SHOP AND BARBERS' FIXTURES —New and used; easy payments. BAIDAR CO., 1120 N Wells-st., Ph. Diversey 0200.

DELICATESSEN—MEAT MARKET—BARGO New and used. Lowest prices and terms Julius Bender 901 W Madison Mon 1710

AUCTION SALES.

WILLIAMS, BARKER & SEVERN CO., 423 S. Wabash-av. General Auctioneers. Furniture, Carpets, General Household Goods. Telephone Harrison 3777.

ALBERT J. MENDELSSOHN & CO., Chicago's Leading Auctioneers, 606 S. Wabash-av. Ph. Harrison 3151.

BILLIARDS AND BOWLING.

BILLIARD TABLES, NEW AND REBUILT. All prices and terms to meet all conditions. Buy direct from manufacturer and get best quality and lowest prices. Everything in billiard and bowling supplies. THE BRUNSWICK-BALKE-COLLENDER CO. 623 S. Wabash-av. Wabash 4020.

NEW AND USED BILLIARD TABLES— Low prices. Easy terms. KEEFE & HAMER CO., 17 N. Wabash-av.

DANCING SCHOOLS.

CHICAGO ACAD'Y DANCING

School for beginners. Daily. One private lesson, $1. Special course 20 lessons, $5 12 lessons $3. Lady and gent. inst., orches nightly. 400 S. State-st. 6th fl. Childs Bldg.

AIRPLANES.

STINSON DETROITER 4 PLACE CABIN monoplane; dual wheel control; brand new first buy in town. Hemlock 6901.

SEWING MACHINES.

RETIRING FROM THE SEWING MACHINE business; will sacrifice my stock. M. D. Rainer, 404 S. Market-st.

HAROLD TEEN—WHERE, HOW, AND WHEN WILL IT ALL END?

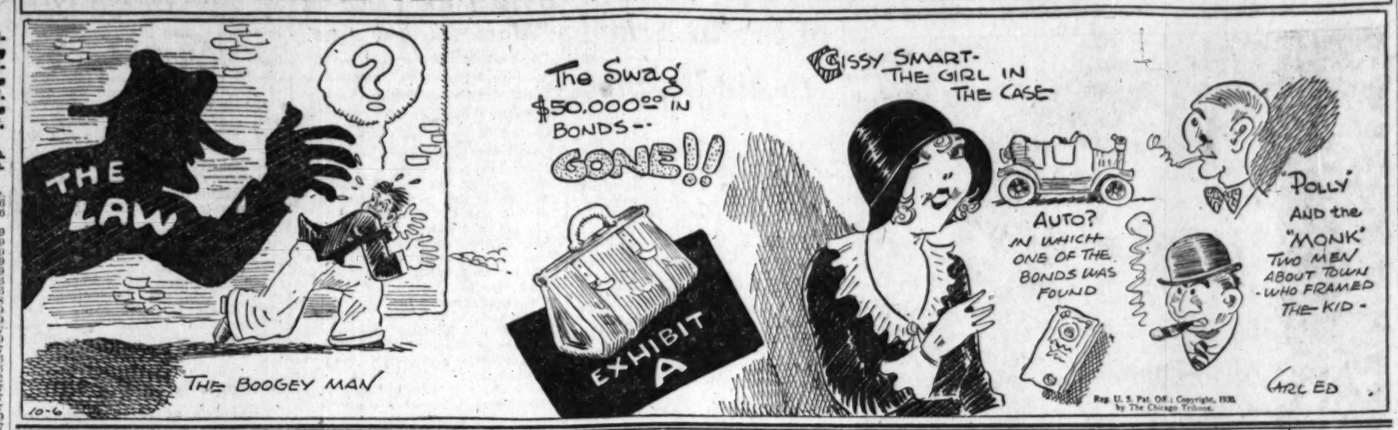

SITUATIONS WANTED—MALE.

Bookkeepers and Clerks.

BKPR.-CASHIER—24 YRS., 6 YRS.' EXP. fam. all off. det.; also Burroughs and M. H. bkpg. mach. Address E 443, Tribune.

BOOKS AUDITED AND KEPT; C. P. A. Rates reasonable. Franklin 0916.

BOOKKEEPER — YOUNG MAN CAPABLE, 10 yrs. exp.; ref. Address A 374, Tribune.

GEN. OFC. BKKPG.—EXP.; YG. MAN, 23; 5 yrs. coll. ed.; legal knowledge; sal. $20. Address F 223, Tribune.

Accountants and Auditors.

ACCT.—EXC. TRAINING; EXP.; USED TO hard work and resp. Address E 101, Tribune.

ACCOUNTANT—INSTALL SYSTEM. Small sets kept. Audits. Austin. 6116.

ACCOUNTING AUDITING — SMALL SETS kept; reasonable. Call Triangle 2385.

ACCT., BKPR. FINAN. STATE., GEN. LEDger. Credits. Coll.—Reas. Pensacola 2723.

AUDITS — SYSTEMS INSTALLED; SMALL sets kept; taxes. Harrison 3595.

C. P. A.—AUDITS SYSTEMS, TAX SERVice; small sets handled. Lewis, Drex. 3900.

Executives and Managers.

AUDITOR—C. P. A., EXECUTIVE, WITH wide experience; college graduate; will travel; refs. Address E 200, Tribune.

Professions and Trades.

AUTO MECH.—WANTS STEADY WRK. ALL makes. Spline, on Fds. isp., batt. repair. F. Peter, 1057 W. Adams-st. Ph. Seeley 1758.

BRICKLAYER-PLASTERER, ETC.—A-1; $5 day. Hungry. Phone Diversey 1620.

DRAFTSMAN — ELECT., MECH., ENG.; 9 years' mfg. exp. Address E 581, Tribune.

FURNITURE DRAFTSMAN—4 YRS.' EXPErience, able to sketch and detail. Address E 498, Tribune.

MILLWRIGHT—DANISH, MARRIED 18 YR. exp.; A1 ref. Address A 373, Tribune.

PLUMBER, STMFTR.—STDY WK. OR JOBbing, overhauling; reas. Ph. Haym. 5172.

PLUMBER—LIC.; VERY REAS.; GO ANYwhere; all work guar. Beverly 9657.

Clubs, Hotels, and Restaurants.

COOK—FIRST CLASS, COL.; BEST REF.; can build up trade. Engl. 8082.

VACUUM, LINEN ROOM DEPT., HOTEL houseman, single Catholic; exprd., temperate, efficient. McDonnell, 1242 S. Wabash.

Farm and Garden Help.

JOB ON FARM FOR FALL AND WINter; exch. board, rm. 1005 W. Madison-st.

House Servants.

BUTLER — A1 REFS.; 37; SGL.; REF.; older bachelor or lady. Del. 2547, 3-5 p.m.

COOK-BUTLER—LONG EXP. AS PRIV. fam., exc. refs. 826 S. Wabash. Sakamoto.

COOK, BUTLER—FILIPINO; PRIV. FAM. exper.; ref. Ph. Delaware 0065.

COUPLE—COL.; CHAF.-HSEMAN.; COOK, dry.; best refs. Graceland 6099. Miller.

CPLE.—GER., COOK AND HSWK., BUTLER, hseman, dr. car; best ref. Line. 6628.

HOUSEMAN-BUTLER — FILIPINO SCHOOL boy; exp.; refs. Address E 455, Tribune.

MIDDLE AGED GER. CPLE., GD. COOK, handy man; caretakers. Al refs. Rad.9126.

Chauffeurs.

CHAUF.—WHITE, 18 YRS. EXP., COMP. ref.; gd. mech. Will wrk. A-1 refs. Key.1928

CHAUFFEUR—WHITE; MARR.; 4 YRS. refs. Joy. 5403 Lake Park. H. P. 7607.

CHAUF.—SWEDISH, AGE 33; SGL.; GOOD refs., clean, reliable. Mid.6494 6295.

CHAUFFEUR-HOUSEMN.—SWEDISH, SGL.; city refs. Address E 288, Tribune.

CHAUF., COOK, BUTLER, HSEMAN.—FIL., reliable, exp. FRANCIS, Engle. 0171.

CHAUF. OR TRUCK DRIVER—WH., 12 YRS. exp.; refs. Address A 451, Tribune.

Janitors and Porters.

PORTER OR JANITOR—EXP., PART TIME handy with tools. Jas. Drexel 5867.

Stenographers, Typists, Etc.

SECY-STENO.—R. R., MFG. AND LEG. EXP. Age 24. Cicero 5918.

STENOGRAPHER — MALE, SECY., BKPR., collection and credit corres., law, 26, gd. mind.; capable indeng. on legal and mechanical dictation. Law office 3 yrs. Bradstreet reporter 3½ yrs.; 1 yr. college; best references; hard worker; minimum conz., $35 wk. Address E 453, Tribune.

STENO. — 12 YRS.' EXP.; NEAT, RELIable; hard worker. Graceland 7683.

STENO.-SECTY. — ENGINEERING, MFG. sales; good correspondent. Normal 6617.

STENO. OR TYPIST—YOUNG MAN, BEginner; know. bkpg.; mod. sal. Boul. 0968.

Miscellaneous.

STUDENT WANTS ANY KIND OF WORK, short hours or full time. In Chicago for 4 years. Call Seeley 6040. Mr. Turek.

MAN—SWED., AGE 30; GD. DR.; HANDY ills.; take anything. Address A 551, Tribune.

BOY—18, WOULD LIKE PART TIME POSItion. Reliable. Phone Superior 0635.

Day and Contract Work.

PAINT, PAPER, CALCIMINE—I DO NEAT work. Graceland 7253.

SITUATIONS WANTED—FEMALE.

Bookkeepers and Clerks.

ACCT.-BKKPR.—A NO. 1, 9 YEARS' EXP. financial statements, full chge., light steno. Reliable and excellent ref. Nevada 4210.

BOOKKEEPER—10 YRS. EXP.; CAPABLE full chge.; all statements; typing; high school graduate. Rogers Park 0236.

BKKPR.—11 YRS. EXP.; FULL CHG.; TYP. Financial stmts. Mansfield 2880.

BOOKKEEPER—FULL OR PART TIME. SMALL SETS. Thoroughly exp. Buckingham 7125.

BKKPR.—WILLING TAKE RESP.; CAPAble, efficient, thor. exp. Briargate 6771.

BKPR.-SECY.-STENO.—CHGE. SM. OFF. can assume. $35 mins. sal. Lin. 4406.

STENO.-BKPR.-ACC. — EFFICIENT; NOT afraid of work. Phone Humboldt 3818.

STENO.—5 YR. H. S. GRAD., 3 YRS.' EXP. $18. Call Humboldt 1662.

Accountants and Auditors.

ACCOUNTANT—PART TIME; FINANCIAL statements. Mel Zackem, An. Jan. 0107.

Professions and Trades.

BEAUTY OPERATOR [LIC'D.]—BEGINNER; eves. only; no sal. H. P. 7408. Rm. 304.

MARCEL AND FINGER WAVER—EXPERT; 12 yrs. experience as operator or manager. Address E 511, Tribune.

Domestics and Cooks.

COOK—ALL NEAT, LIGHT COL., YOUNG care children; fast, gd. wkr.; exp. hswk.; whole, half days; city, sub, home; stay; ref. Vic. 4870. Jackson.

COOK—COLORED, EXP.; LAST PLACE 5 years. Institution or private family; best refs. Douglas 3852.

COOK—NEAT COL., ASSIST. A-1 LAUNDRS. Cleaning, hswk., hotel; whole, half days; A-1 worker; best refs. Victory 3296.

COOK — CARE CHILDREN GEN. HSWK. good laundrs.; neat col.; half, whole days. Refs. grave etc. Calumet 4498.

COOK—NEAT COL., YG. GIRL EXP. SERVE, hswk., hotel, laund., cleaning; love childr. City, sub.; home, stay; ref. Victory 4860.

COOK—A-1, NEAT YOUNG EXP. HSWK., good laundrs.; all round worker; like child. Home, stay; city, sub. Ref. Vict. 8443.

COOK—FIRST CLASS; GOOD LAUNDRS.; hswk.; love children; neat col.; refs.; half, whole days; $8-$10; go, stay. Vic. 2084.

COOK—FIRST CLASS; GEN. HSWK., LAUNdrs., care children; neat col.; half, whole days; willing wkr.; refs.; go, stay. Vic. 7417.

COOK—FIRST CLASS COL. GIRL; NEAT exp.; housewk.; hotel, serve, table; like childr.; lgt. laund.; home, stay; ref. Vic. 1357.

COOK—ASSIST; NEAT, LIGHT COL. GIRL; exp. hswk., mother's help; ref. Vic. 5123.

COOK—COL., GOOD LAUNDRESS; LIKE child.; half, whole days; $8-12. Oak. 1055.

COOK—NEAT COL. GIRL; EXP. WKR.; work Sund.; ref.; $10. Act. 2342.

GENL. HSWK., COOK—CAPABLE, REFIN'D girl, white, 21; thorough worker; 2 yrs. last place; go to school 3 hrs. daily; North Side only. Miss Dale, Diversey 5840.

GEN. HOUSEWORK—FOR MY EXP. COL. maid two years; ref.; we are going abroad. Mrs. Logan. Oakland 5186.

GEN. HSWK.—GERMAN GIRL, 25; $15; local refs. Nevada 6799.

GIRL—WHITE, EXP., GEN. HSWK.; REF.; $16; one laundry; 8 S. pref. Cedarcr. 4058.

GIRL—22, IN SCHOOL 9-3; WORK FOR rm., bd.; white; ref. Fair. 2790.

GIRL—IRISH NEWCOMER, 20 WK. PREF. Wages $8. Plaza 9178.

HOUSEWORK—AMERICAN GIRL; GERMAN 19, would like to go to school and work part time. Miss Steiner. Div. 5842.

HOUSEWORK, COOK — EXPERIENCED baby nurse; white; age 36; reliable; refs. Ph. Edgewater 6183. Apt. 240.

HOUSEWK.—GERMAN GIRL, GOOD COOK, exp., good ref.; $18 wk. Ard. 3833.

HSWK.—WHITE WOMAN; GENTILE; STAY nights; N. S. pref. Longbeach 0847.

WANTED—MALE HELP.

Stores and Offices.

AT ONCE—YOUNG MEN.

Positions open to several young men of neat appearance, over 23, in our department store and retail operations. Applicants must be satisfied with moderate earning to start and if accepted will be assigned immediately. Also have openings for 2 men in Oak Park and Evanston. Only men who want a permanent connection with a future will be considered. Apply ready for work at 10 a. m. sharp. No other time. Mr. Driscoll, Room 1107, 139 N. Clark-st.

FOUR YOUNG MEN.

Here's an exceptional opportunity for four ambitious young men between 19 and 30 to join the organization of a nationally known manufacturer. Special promotional work. No experience necessary. Apply 4 p. m. Thursday, 202 S. Wabash-av, Room 1202.

GENTLEMAN—ELDERLY, FOR INFORMAtion clerk; hrs., 7:30 a. m. to 6 p. m.; salary $25 per wk.; give full information and references as to past employment and character. Address J T 166, Tribune.

JUNIOR CREDIT MAN.

Young man about 25 years of age, with dynamic personality. Should have at least 2 years experience in credit and collection department of wholesale house selling to retail merchants. Must be capable of handling volume of detail. The right young man can make a big thing out of this job. Largest manufacturing concern of its kind in the world. Give all facts fully in first letter, including age, education, experience, salary, church and lodge affiliations, etc. Address L B 108, Tribune.

MAN—YOUNG, RENTING EXPER., CAPAble taking charge department, starting salary. Inq. 6359 S. Ashland-av.

MEN FOR NEW RETAIL CHAIN STORES LOCATED ON

South Side, North Side, West Side, and in Evanston, Oak Park, and Cicero.

Steady work with quick promotion, must be over 23 and satisfied with moderate earnings to start; only men seeking permanent connection will be considered.

APPLY READY FOR WORK TODAY AT 10 A. M. AND 2 P. M. SHARP. PERSONNEL DEPARTMENT, Suite 1418. 5 S. Wabash-av.

MEN—SEVERAL,

For retail store; must be neat in appearance and steady workers; permanent employment; good pay. Apply 9 to 12 a. m. 1214 WILSON-AV.

SALESMEN.

Experienced; permanent position. Retail selling, salary and bonus, excellent chance for advancement. Call for interview. BLAKELY'S, 6424 S. Halsted.

WANTED—MALE HELP.

Stores and Offices.

TWO NEAT APPEARING

men, some sales experience; must furnish references; steady work; good pay. Apply 9 to 12 a. m.

1854 E. 79TH-ST.

Executives and Managers.

COAT AND FUR DEPT. MANAGER—Young man, capable of merchandising and managing a large volume of women's popular priced furs and coats; must be first class salesman; record of successful experiences essential.

BEZARK'S WOMEN'S WEAR, 20 S. STATE.

Boys.

BOYS—2, NEAT, AMBITIOUS, INDUSTRIous; starting salary small; rapid advancement. 5153 S. Halsted-st.

BOYS—2, CONTINUATION SCHOOL, TO work 5 days week. 3731 N. Western.

BOYS—TO WORK DURING SPARE TIME. 1009 W. Harrison.

Professions and Trades.

BARBER—1ST CLASS, EXPERT HAIRCUTter. 1309 Loyola. Ask for Frank.

CUSHION MAKER AND UPHOLSTERERS— For upholstered furniture. Must be thoroughly experienced. Good wages. Write in detail,

ARTISTIC FURN. MFG. CO., CINCINNATI, OHIO.

FUR FINISHER—EXP. 5632 W. Madison-st.

LABORER—APPLY TO ROOM 623, 800 N. Clark-st.

PRINTING INK MAKER—EXPERIENCED, with working knowledge of varnishes. References required. State age and salary. Kansas City Printing Ink Co., 400 Broadway, Kansas City, Missouri.

WINDOW TRIMMER

Good permanent position is available for man who is experienced and capable at trimming effective windows for women's shoes. State full of experience. Address P D 445, Tribune.

Pharmacists.

REGISTERED PHARMACIST

Experienced manager; references. Porter, Milwaukee and North-ave.

REGISTERED ASST. PHARMACIST—APP. in person. Mahorn Drugs, 1100 N. Dearb.

Salesmen, Solicitors, Etc.

AAA

DIRECT YOUR EFFORTS Where They Will Bring You the Biggest Financial Returns.

We need men between 25 to 45 years of age, of neat appearance, good character, and willing to work hard. We are in an excellent position to offer to men of this type, with or without experience in the real estate field, an extraordinary opportunity to make money. Call for a personal interview between 10 a. m. and 3 p. m.

Sales Director, KRENN & DATO, INC., 936 N. Michigan-av.

AA-1

SALES OPPORTUNITY.

Increasing sales of Oakland and Pontiac cars in Chicago due to drastic price reduction offer a few immediate openings; we prefer experience and ability; we prefer experienced automobile salesmen; to men with this experience we offer the possibility of a permanent connection selling cars of splendid buyer appeal; if for any reason your present line is inactive, it will pay you to see this connection.

Leads and prospects are ready and will be furnished at once to men selected; we can place you near your home.

Apply Monday and Tuesday between 9 and 11 a. m. Ask for W. S. Farrant.

COMMUNITY MOTORS, Inc., 235 E. 33d-st., at Prairie-av.

AAA

FOREIGN SPEAKING GERMAN-ITALIAN.

If you are ambitious and willing to work hard we can use your services in our organization as a sales representative. The opportunities for making money are excellent.

Men between 25 to 45 of neat appearance and those who can furnish references only need apply. Come in and investigate this offer.

INFORMATION DESK, 936 N. Michigan-av. 4th Floor.

A FEW

High grade men wanted. Must be over 25 years old, ambitious and have good personal references. Sales experience will help but is not nec. as we train you to sell our method based on 30 years success. If you follow our leads and instructions you will be given permanent, well paying positions. Training free at our expense. Salary after 1 week to those who make good. No job jumpers need apply. For personal interview, apply today after 9:15 a. m. Employing Manager, Sixth Floor, 30 W. Washington-st.

A GENTLEMAN AND A SINCERE SALESMAN.

Have opening for energetic, enthusiastic married Gentile under 45. Fresh live leads furnished daily. No canvassing; should average about $300 per mo. to start. Will not consider floaters or drawing account seekers. This is no ratchet but a bona fide offer. Apply bet. 9-30 and 4. W. A. Morgan, Suite 837, 164 W. Randolph.

A GOOD MAN

Who wants $50 to $100 weekly can start now if qualified. Established business, high class company. Phone Central 9630.

A SALES EXECUTIVE.

We need 5 men; clean cut, good references; will earn from $65 to $100 per week if you call on appointments that we make for you. Insurance experience helpful. Call from 9 a. m. to 5 p. m. 120 S. La Salle-st., R. 602. Ask for Mr. McGuinnis.

Just about everything ever sold, rented, or exchanged is listed in Tribune Want Ads. You can save money by looking here for what you need.

WANTED—MALE HELP.

WINNIE WINKLE, THE BREADWINNER: The Dirt Is Out

WANTED—MALE HELP.
(Continued from preceding page.)

Miscellaneous.

MEN
$973..One Day
HERE ARE 8 MEN WHO EARNED $973 in One Day Last Month. Average $121.62.

BERGEN	$230.00
BERGEN	$230.00
BOKE	262.00
CAMPBELL	150.00
HUNTER	62.00
COOPER	115.00
DEREK	63.00
NYMAN	48.00
BAREN	73.00

Some of these men are new in our business. The above are correct names and correct earning figures of straight sales commission—just the same basis of compensation as given to every man.

Furthermore, it was a business day in the middle of September, not the closing of contest period. These same men doubtless will make even larger earnings again. There is real money in this business.

Don't pass up the past, present, and future possibilities of this opportunity because of fear, prejudice, ignorance of the true nature and quality of this kind of work or delay and neglect. There is real money in this business and we can train a worthy man how to make it. Investigate.

It costs you nothing but your time. We are increasing our force. This may be just the work for you and you may be just the man for us. No harm done either way if we do not get together. You will see a business that is breaking our past records right in the middle of the so-called "business depression," and you will see a product that is revolutionizing a great market and one of the most straightforward, truthful, interesting, astonishing, and convincing demonstrations that will ever be your delight to witness.

If you are competent to sell or to learn how to sell, we can instruct you to make a success of this wonderful product. The work is permanent, agreeable, honorable, steady, and of very exceptional future possibilities.

This is a business of the very highest rating—the largest of its kind in the world. Therefore this new product has stability and experience and resources back of it—and back of you when you represent it. It is a genuine service enterprise, and we can accept only men of good character and habits, of courtesy and service.

COME IN FOR PERSONAL INTERVIEW 9 TO 12:30, OR 1:30 TO 3:30 MONDAY (TODAY), ROOM 361 McVICKER BLDG., 4554 BROADWAY.

YOUNG MEN.
4 clean cut; ages 18-23; references, high school, to travel Wis., Ill., Ind., and winter resorts with me for large organization. Opportunity to learn salesmanship. Permanent employment to those who qualify. Apply Mr. Wells, R. 80, 1104 S. Wabash-av.

MEN—SIX, YOUNG, COLLEGIATE, UNDER thirty, for union circulation. STEELE, Room 1 Herald Bldg.

Help Wanted with Investment.

SALESMAN WITH $10,000 TO TAKE INTEREST in transit co. Salary $75 a week and profit should make $10,000 yearly. Address A 77, Tribune.

SALESMAN TO BUY TRUCK WITH 3 YR. CONtract making $150 wkly. 4125 Emerald.

Employment Agencies.

10 SALESMEN
Specialty—Chicago.
Interview today.
$175-$250 Month.

YOUNG MAN
20-30, neat appearing and intelligent to start work at once; good chance for right party. Call between 9 and 10 a.m. only. 230 E. Ohio-st.

AN EVENING WORK.
We are really dressed men over 21 years, industrious and ambitious; experience not necessary; average pay $1 per hour. You can work 3 to 8 hours per day. Room 706, 134 N. La Salle-st.

ELLIOTT-WINN
4 CHEMISTS, SOAPS.....Salary Open
CHEMICAL ENGINEER.....Salary Open
3 GRADUATE CHEMISTS.....Salary Open
HOTEL DEPARTMENT.
COOK.....$25 and meals
HOUSEMAN.....$90 and room
HOTEL CLERK, Transcript.....$100
OFFICE BOYS.....$65-$75
1236 BANKERS' BLDG., 105 W. ADAMS.

PASTRY BAKER
DEMONSTRATOR, $250.
German Speaking preferred. Sales exp. or shin personality. Milwaukee territory. CHIEF DESIGNER. Structural and mechanical exp.; good worker; steady job. firm.....$250
STENO & CLERK, Al firm.....$125
BOOKKEEPER, PAYROLL, Dept. Store.$115
TYPIST, Auditing dept. Finance.....$135
CREDIT MAN, Wholesale Hdw. exp.$135
GLADER INCORPORATED,
220 S. STATE-ST. 12TH FLOOR.

H. H. HARRISON, INC.
19 W. Jackson-blvd. 4th Floor.
Shop Supervisor, machy.....$4,000
Asst., metal manufacturing.....$5,000
Accountant, public, hotel exp.....$4,000
Engineer, mech., electrical exp.....$2,000
Traffic Man, commission practice.....$300
Assistance Designing Engr., glass.....$400
Machinery Designer.....$250 mo.
Sales Testers and Inspectors.....$175 mo.
Cement Man, sales and adv....35% Com.
Civil Engineers exp. men only.

GENERAL PLACEMENT.
STENOS, ex., undertakers' supplies.
Bkpr., expenses $200, com.
TELEGRAPH OPRS., exp. not nec.$135
COMMERCIAL SERVICE, sales.....$225
PRODUCTION MGR., dry cleaning ex..$35
Cpie., Htl. Switchbd.....$150

Ford Mechs.....Open
2138 BROADWAY, RM. 720. LONG. 3310
Office Manager.....$200-$300
Collector, finance.....$175

Hotel—Rest.—Garage
Pastry Man, Painter..$75. 4 rm. flat unfurn.
Jr. Man, Skin Tracer, good for..$30-40 wk.
Clerk, Chco. exp., 6 days.....$30
NORTH SIDE CONSOLIDATED
4750 SHERIDAN-RD.

SALES MANAGER.
Must have hse. to hse. selling exp.; large rest Co.; 25-35 yrs. old.....$3,000
Asst. to chief, groc., No. Ill.....$125
Salesman, clothing, hse. to hse.....$1,800
Salesman, wood heel.....$30.2 Fire ins. bkprs.$135
Meat clerk...$65. rm. Soda-sandwich $30

H-A-Y, 14 W. Washington

INTERNATIONAL SALES MGR., $25,000; Asst. Mgr., Hashid Utilities, $10,000; Salesman, Burner, $40; Clothing, $50; Food, $75; Financial, $100; Wood heel.....$150; CREDIT MAN, State-st. exp., $175; Sec., $140; Bkkpr., fire ins., $130; Typist, $90; Jr. Bkkpr., $80. No fee.
BUSINESS MEN'S CLEARING HOUSE,
32 S. State-st. 7th Floor.

Printers, Pressmen, Feeders.
Foreman to act as foreman.....$45 wk.
Pressmen Feeders.....$27.50
Platen Feeders.....$25
Platen Agency, 20 W. Jackson, 4th fl.

BUSINESS PERSONNEL.
ENGINEER, Plows, Disc.....$5,000
SUPERVISOR, time study and costs..$4,200
FOOD, 500 Seats, dining rm. furn....$3,000
Cashier, 1704, 220 S. STATE.

Factory Placement Man
For well organized department; must be resultful producer and steady; possible $300 month. Mr. Lowe, Room 1, 20 E. Jackson-blvd.

TRIANGLE AGENCY.
2 BAKERS, Steady.....70c
2 BAKERS, Box Factory.....$40
1 BAKER, JACKSON-BLVD., ROOM 905.

GARAGE JOBS ONLY.
MECHANICS, WASHERS, FLOORMEN.
CHICAGO GARAGE OWNERS EXCHANGE
64 E. LA SALLE. ROOM 101.

GIRLS EMPLOYMENT—
Sat. Cash Reg. exp.....Open
Soda and Break Man.....$25
Cutter, Feybolt mach., cardbd. ex.$35
DEARBORN. ROOM 810.

OFFICE PERSONNEL—
Typist, exp. in outside calls. Some knowledge of shorthand.....$25
Typist, 25-30 yrs. $150 mo.
Room 1417.

R. S. GRAD., 18 YRS., $18.
Some mach. shop or chem. exper.; room train for variety store work. Call Room 1202 N. State, Rm. 1313.

PRINTING HELP.....$20-$65
Many jobs open. See us today.
Room 1202 N. STATE, RM. 1617.

SALESMEN—EXPERIENCED, CALL BE-
TWEEN 9 AND 10 A.M. SALESMEN'S SERVICE ASSOCI-
ATION, ROOM 2000, 309 S. LA SALLE-ST.

RADIO SERVICE—
MEN WANTED—RADIO EXP. 20-22 YRS.$125
Radio-Television, Rm. 1508, Wab. 9284.

TECHNICAL POSITIONS—
WEB ENGINEERING AGENCY, INC.,
310 JACKSON. SUITE 1062.

CIVIL ENGINEER, GRAD. M. E...OPEN
Automatic Mach'y.....$200
ASSN. OF ENGINEERS, 8 S. MICH.

ACTIVE DESK MAN FOR EMPLOY
ment in our office. Mr. Hallinan, La Salle Hotel, 404 S. Dearborn-st.

BUTCHERS, $75-$150
BUTCHERS .$30-50
MEAT MACH. OPER.....$70
GRADERS, 309 S. LA SALLE, R. 101.

WANTED—MALE HELP.

Employment Agencies.

SALESMEN.
SPEC. EXP. 25-35, for direct sales $25 com. DRUG SUNDR., 30-35, high grade, $200 com. OIL SALES, M. E. Grad. Must have wide exp. in industrial sales, Chgo. CANDY EXP., selling for jobbers.....$250 bonus. 25-30 PAINT, furniture finishing mater....$200 ADVERTISING, high sr., trade pub....Open

UNIVERSITY GRAD., chem.....$125
COLLECTOR, car furnished.....$150
WATCHMEN.....$150
HIGH SCHOOL GRAD.....$125
RAPID TYPIST.....$65
MALE STENO.....$85
LAMP Dec.....$110
SHEET METAL MAN.....Open
JACKSON AGENCY.....75c
20 E. JACKSON, SUITE 703.

INTELLIGENCE BUREAU.
This is a business of the very highest rating—the largest of its kind in the world. Therefore this new product has stability and experience and resources back of it—and back of you when you represent it. It is a genuine service enterprise, and we can accept only men of good character and habits, of courtesy and service.

YOUNG MEN.
4 clean cut; ages 18-23; references, high school, to travel Wis., Ill., Ind., and winter resorts with me for large organization. Opportunity to learn salesmanship. Permanent employment to those who qualify. Apply Mr. Wells, R. 80, 1104 S. Wabash-av.

MEN—SIX, YOUNG, COLLEGIATE, UNDER thirty, for union circulation. STEELE, Room 1 Herald Bldg.

Help Wanted with Investment.

SALESMAN WITH $10,000 TO TAKE INTEREST in transit co. Salary $75 a week and profit should make $10,000 yearly. Address A 77, Tribune.

SALESMAN TO BUY TRUCK WITH 3 YR. CONtract making $150 wkly. 4125 Emerald.

Employment Agencies.

10 SALESMEN
Specialty—Chicago.
Interview today.
$175-$250 Month.

YOUNG MAN
20-30, neat appearing and intelligent to start work at once; good chance for right party. Call between 9 and 10 a.m. only. 230 E. Ohio-st.

AN EVENING WORK.
We are really dressed men over 21 years, industrious and ambitious; experience not necessary; average pay $1 per hour. You can work 3 to 8 hours per day. Room 706, 134 N. La Salle-st.

ELLIOTT-WINN
4 CHEMISTS, SOAPS.....Salary Open
CHEMICAL ENGINEER.....Salary Open
3 GRADUATE CHEMISTS.....Salary Open
HOTEL DEPARTMENT.
COOK.....$25 and meals
HOUSEMAN.....$90 and room
HOTEL CLERK, Transcript.....$100
OFFICE BOYS.....$65-$75
1236 BANKERS' BLDG., 105 W. ADAMS.

PASTRY BAKER
DEMONSTRATOR, $250.
German Speaking preferred. Sales exp. or shin personality. Milwaukee territory. CHIEF DESIGNER. Structural and mechanical exp.; good worker; steady job. firm.....$250
STENO & CLERK, Al firm.....$125
BOOKKEEPER, PAYROLL, Dept. Store.$115
TYPIST, Auditing dept. Finance.....$135
CREDIT MAN, Wholesale Hdw. exp.$135
GLADER INCORPORATED,
220 S. STATE-ST. 12TH FLOOR.

H. H. HARRISON, INC.
19 W. Jackson-blvd. 4th Floor.
Shop Supervisor, machy.....$4,000
Asst., metal manufacturing.....$5,000
Accountant, public, hotel exp.....$4,000
Engineer, mech., electrical exp.....$2,000
Traffic Man, commission practice.....$300
Assistance Designing Engr., glass.....$400
Machinery Designer.....$250 mo.
Sales Testers and Inspectors.....$175 mo.
Cement Man, sales and adv....35% Com.
Civil Engineers exp. men only.

GENERAL PLACEMENT.
STENOS, ex., undertakers' supplies.
Bkpr., expenses $200, com.
TELEGRAPH OPRS., exp. not nec.$135
COMMERCIAL SERVICE, sales.....$225
PRODUCTION MGR., dry cleaning ex..$35
Cpie., Htl. Switchbd.....$150

Ford Mechs.....Open
2138 BROADWAY, RM. 720. LONG. 3310
Office Manager.....$200-$300
Collector, finance.....$175

Hotel—Rest.—Garage
Pastry Man, Painter..$75. 4 rm. flat unfurn.
Jr. Man, Skin Tracer, good for..$30-40 wk.
Clerk, Chco. exp., 6 days.....$30
NORTH SIDE CONSOLIDATED
4750 SHERIDAN-RD.

SALES MANAGER.
Must have hse. to hse. selling exp.; large rest Co.; 25-35 yrs. old.....$3,000
Asst. to chief, groc., No. Ill.....$125
Salesman, clothing, hse. to hse.....$1,800
Salesman, wood heel.....$30.2 Fire ins. bkprs.$135
Meat clerk...$65. rm. Soda-sandwich $30

H-A-Y, 14 W. Washington

INTERNATIONAL SALES MGR., $25,000; Asst. Mgr., Hashid Utilities, $10,000; Salesman, Burner, $40; Clothing, $50; Food, $75; Financial, $100; Wood heel.....$150; CREDIT MAN, State-st. exp., $175; Sec., $140; Bkkpr., fire ins., $130; Typist, $90; Jr. Bkkpr., $80. No fee.
BUSINESS MEN'S CLEARING HOUSE,
32 S. State-st. 7th Floor.

Printers, Pressmen, Feeders.
Foreman to act as foreman.....$45 wk.
Pressmen Feeders.....$27.50
Platen Feeders.....$25
Platen Agency, 20 W. Jackson, 4th fl.

BUSINESS PERSONNEL.
ENGINEER, Plows, Disc.....$5,000
SUPERVISOR, time study and costs..$4,200
FOOD, 500 Seats, dining rm. furn....$3,000
Cashier, 1704, 220 S. STATE.

Factory Placement Man
For well organized department; must be resultful producer and steady; possible $300 month. Mr. Lowe, Room 1, 20 E. Jackson-blvd.

TRIANGLE AGENCY.
2 BAKERS, Steady.....70c
2 BAKERS, Box Factory.....$40
1 BAKER, JACKSON-BLVD., ROOM 905.

GARAGE JOBS ONLY.
MECHANICS, WASHERS, FLOORMEN.
CHICAGO GARAGE OWNERS EXCHANGE
64 E. LA SALLE. ROOM 101.

GIRLS EMPLOYMENT—
Sat. Cash Reg. exp.....Open
Soda and Break Man.....$25
Cutter, Feybolt mach., cardbd. ex.$35
DEARBORN. ROOM 810.

OFFICE PERSONNEL—
Typist, exp. in outside calls. Some knowledge of shorthand.....$25
Typist, 25-30 yrs. $150 mo.
Room 1417.

R. S. GRAD., 18 YRS., $18.
Some mach. shop or chem. exper.; room train for variety store work. Call Room 1202 N. State, Rm. 1313.

PRINTING HELP.....$20-$65
Many jobs open. See us today.
Room 1202 N. STATE, RM. 1617.

SALESMEN—EXPERIENCED, CALL BE-
TWEEN 9 AND 10 A.M. SALESMEN'S SERVICE ASSOCI-
ATION, ROOM 2000, 309 S. LA SALLE-ST.

RADIO SERVICE—
MEN WANTED—RADIO EXP. 20-22 YRS.$125
Radio-Television, Rm. 1508, Wab. 9284.

TECHNICAL POSITIONS—
WEB ENGINEERING AGENCY, INC.,
310 JACKSON. SUITE 1062.

CIVIL ENGINEER, GRAD. M. E...OPEN
Automatic Mach'y.....$200
ASSN. OF ENGINEERS, 8 S. MICH.

ACTIVE DESK MAN FOR EMPLOY
ment in our office. Mr. Hallinan, La Salle Hotel, 404 S. Dearborn-st.

BUTCHERS, $75-$150
BUTCHERS .$30-50
MEAT MACH. OPER.....$70
GRADERS, 309 S. LA SALLE, R. 101.

Continued on next page.

WANTED—FEMALE HELP.

Stores and Offices.

CANDY SALESLADIES.
Must be experienced, to work in South, North and West Side shops. Apply Dutch Mill Candy, 2222 Diversey-pkwy.

CASHIER—EXPERIENCED. REFERENCE. Know typing. Mitchell's, 16 S. Clark.

CLOAK SALESLADY—EXPERIENCED ONLY need apply. 2333 W. Madison-st.

EXCELLENT POSITION.
Experienced saleslaides, salary and commission. Retail selling. Call for interview. BLAKELY'S, 6424 S. Halsted.

SALESLADIES—EXPD. DRESS AND COAT; must have Chicago exp. Gloria Smart Shop, 1323 E. 63d-st.

SALESLADIES—EXPERIENCED, FOR LAdies' ready to wear; reliable and good personality. 4223 W. Madison. Daisy Shop.

STENO.-BOOKKEEPER — RESPONSIBLE position open at branch office of standard tire mfg. State exp., salary expected. Address O A 255, Tribune.

STENOGRAPHER-SWITCHBOARD OPER.—Combination; exp. on plug board; young gentile living on West Side preferred; salary $18 week to start. 546 W. Harrison-st.

MILLINERY MAKER.
Experienced. Apply 7th Floor, Employment Office. CHARLES STEVENS AND BROS., 19 North State-st.

Factory and Trades.

ALTERATION WOMAN.
Young woman; only those thoroughly experienced in ladies' coats and fur coats. Apply Gately's, 6 S. State-st.

Button and Buttonhole
operator, exp.; night work; good salary. E. R. MOORE CO., 932 Dakin-st.

COATMAKER — EXP. ON CUSTOM MADE coats. 660 N. Michigan. Room 512.

GIRL—EXPERIENCED SEWING BY HAND. Room 631, 55 E. Washington-st.

CROCHET BEADERS—EXP. ONLY NEED apply; all week. Vogue, 320 S. Franklin.

Draper—Exclusive Dress-
making department. Must be expert at cutting and fitting out garments and taking charge of finishers.
Address P D 100, Tribune.

FORELADY
For coil connecting department. Address N N 187, Tribune.

FUR FINISHERS—
104 E. 79th-st.

GIRLS—EXP. ON LEATHER NOVELTIES. glueing, turning, etc. 421 S. Wells, 3d.

GIRLS—EXP. ON PAPER BOX WORK. stripping, glueing, etc. 421 S. Wells, 3d.

HAND BEADER — EXPERIENCED. FOR Market. Room 507.

LAMP SHADE MAKERS—EXP., STEADY work. Standard Lamp Co., 729 S. Wabash.

MARCELLER, UP ONCE, AS AROUND operator, at least 5 years' experience. Reynolds Dept. Store, 3232 N. Clark-st.

MARCEL AND FINGER WAVING—MUST be experienced. Address P 554, Tribune.

MILLINERY MAKER
and Copyist, thoroughly experienced in felts fitted to the head. Give exp. and salary desired. Address N N 185, Tribune.

MILLINERY TRIMMERS — EXPD. DARling Hat Co., 65 E. South Water-st. R.906.

OPERATORS—BONAZ MACHINE EXPER. Well Made Novelty Co., 309 W. Jackson.

OPERATORS — BONAZ, EXPERIENCED only need apply. 3218 W. 22d-st.

POWER MACHINE OPRTRS.—ON APRONS; 50c; only experienced need apply. N. Simon, 225 W. Ohio-st., 5th Floor.

RADIO COIL WINDERS.
Experienced layer winding on hand machines. The Halldorson Co., 4300 Ravenswood.

SILK LAMP SHADE MAKERS
EXPERIENCED ONLY.
Exceptional Piece Wk. Rates.
COME READY FOR WORK.
Rembrandt Lamp Corp.
259 E. ERIE-ST.,
OR
1545 N. California-av., R.304.

Household Help.

COOK—COL. NEAT, WITH GOOD REFER.; Stay or go. Douglas 3354. Apt. 1.

GIRL—WHITE, FOR GENERAL HOUSEwork in Evanston; no washing; must be neat and fond of children. Call Greenleaf 1919.

GIRL OR WOMAN—WHITE, EXP. COOK, gen. hswk.; small family; good home; dry goods store. 1538 W. Roosevelt-rd.

GIRL—WHITE—YOUNG; GENERAL HOUSEwork; good home. Keystone 4315. Hust. 5730 N. Christiana.

GIRL OR WOMAN FOR GENERAL HOUSEwork; 4 adults in family; no objection to two children. Call Juniper 4205.

GIRL—YG., ASSIST IN CARE OF BABY; gd. home rather than high wages. Sunny, 2274. 850 Marquette-pkwy.

GIRL—WHITE, GENERAL HOUSEWORK, care of child 18 months. Stay on place. 925 Independence-blvd. Nevada 10015.

GIRL—WHITE; HOUSEWORK AND HELP in store; 2 in family; references required; $5. 2845 E. 77th-st., apt. 102.

GIRL—WHITE, ASSIST WITH HSWK. AND store; ref.; go home or stay. 6900 Lakewood. Phone Kedzie 9017.

GIRL—WHITE, EXPD. GENL. HOUSEWK.; refs. 509 Roscoe-st. Bittersweet 3859.

GIRL—WH., GEN. HSWK., GOOD WORKER. Ref. sal. to start. 5529 W. Flournoy, 2d.

GIRL—WH., GEN. HSWK., EXP., WITH 2 in family; stay nights; $7. Capital 0735.

GIRL—WHITE; GENERAL HOUSEWORK; very good home. Phone Kedzie 9347.

GIRL—YNG., WHITE, LGT. HSWK., ASST. with baby; good home. Grace, 7011.

GIRL—WHITE; LIGHT HSWK.; GOOD home. Halperin, 5026 N. Harding.

GIRL—LIGHT HSEWK.; GOOD HOME. $5 to start. Keystone 0090.

GIRL—INTELLIGENT TO HELP WITH 2 children. 3031 Superior 7059.

GIRL — WHITE, MOTHER'S HELPER; GO home; $5. Logan Square, Capitol 3730.

GIRL—WHITE, EXP. GEN. HSWK.; FOND children. 3624 W. Palmer. Humboldt 1410.

GIRL—WHITE, EXP. GEN. HSWK.; GOOD home. Buckner, 412 S. Hamlin, Nev. 7296.

GIRL—LIGHT HSWK. STAY NITES. EXP. with baby. 1815 Milwaukee-av.

GIRL—WHITE, GEN. HSEWK. PHONE Standing 0931 today.

GIRL—WHITE—EXPERIENCED GENERAL housework; refs.; stay. Irving 8638.

GIRL—WHITE—EXP. HSWK.; 2 CHILD.; rm., bth., $40. 2450 N. Lotus. Bue. 7581.

GIRL—WHITE; GENERAL HOUSEWORK; $6. Juniper 6709.

GIRL—2D; SCOTCH OR SCAN.; SML. FAM. App. today, 1-4, 1432 Astor-st.

HOUSEKEEPER FOR WEST SUBURBS; middle aged; home more than salary. Address A 386, Tribune.

HSEKEEPER—MARRIED; EXCH. FOR part. 924 Belmont.

MAID—GENERAL HOUSEWK.; OWN RM. Gingerman, 2918 S. Hamlin-av.

MAID—WHITE; HOUSEWK.; MUST COOK. Harris, 2340 N. Kedzie-blvd.

MOTHER'S HELPER—LIGHT HOUSEWORK. stay nights; $7 per week. Phone Columbus 7774.

MOTHER'S HELPER—MUST BE RELIABLE —good home. Mansfield 7582.

WOMAN—BETWEEN 30 AND 45, TO TAKE care of 10 mos. old baby, 1 hswk.; rm. and board, small sal. Merr. 5892.

WOMAN—GOOD HOME IN EXCHANGE FOR cooking; refs. req. 4409 W. Harrison, 2d.

Clubs, Hotels, and Restaurants.

WAITRESS — EXPERIENCED, FOR DRUG store luncheonette. MABORN DRUGS, 1100 N. Dearborn.

FOUNTAIN-SANDWICH GIRL — EXPERIenced. Apply at drug store. 1301 N. Clark.

HOTEL SWITCHBOARD OPERATOR—MUST be experienced and capable; permanent position. 1550 E. 63d.

WANTED—FEMALE HELP.

Saleswomen.

AAA
AMBITIOUS WOMEN.
We have an excellent opportunity for a few women of neat appearance between the ages of 25 and 50.
If you have had selling experience in social work, bonds, real estate, or insurance, this offer will mean a great deal to you.
If you have no experience but are willing to follow our methods of operating, you will find that your time will be very valuably employed. Come in and investigate for yourself.
936 N. Michigan-av.
KRENN & DATO, INC.,

A FEW
high grade women wanted. Must be over 25 years old, ambitious and have good personal references. Sales experience will help but is not nec. as we train you to sell our method based on 40 years success. If you follow our leads and instructions you will be given permanent well paying positions. Training free at our expense. Salary after 1 week to those who make good. No jobhunters need apply. For personal interview apply today after 9 A.M. to Employing Manager, Sixth Floor, 69 W. Washington-st.

EARN $4 EVERY HOUR
With our FREE $10 sample book selling AMERICA'S FINEST Xmas Greeting Card Line; FULL OR SPARE TIME; no exper. needed; 975,000 customers have bought our cards in the past and are ready to buy again; LIBERAL PROFIT SHARING AND CASH BONUSES assure you large daily income. Our two Xmas BOX ASSORTMENTS will add $10 daily to your other earnings.
The Process Engraving Co.,
Loop office—209 S. State-st., 17th Floor. North Side—5558 Broadway. Room 224. South Side—6306 Cottage Grove-av., R. 413.

EARN $4 AN HOUR.
WE PAY BIG CASH COMMISSIONS AND BONUSES for selling the finest and most desirable personal Xmas Card line in the country. FREE $12 SAMPLE BOOK starts you earning big money at once—ALSO 100% profit for you selling our THREE BOX ASSORTMENTS in beautiful gold gift boxes.
THE CAMBRIDGE PRESS,
3d Floor, 202 S. State-st., Chicago.

EX-MAGAZINE GIRLS OR GOOD SALESgirls—Money each night. B. & L. Beauty Shop, Room 1500, 5 S. Wabash.

LADIES—SELL HOSIERY, SILK UNDERwear to friends, fellow workers, etc. Excellent commission; full or spare time. Call, write, Royal Mills, 68 W. Washington-st.

LADIES—A NATIONALLY KNOWN CORset mfr. has position open for lady over 30. Call 9-12, Rm. 916, 17 N. State.

MAKE MORE MONEY.
Sell genuine engraved Christmas greeting cards. Best and snappiest line in Chicago. P. F. Pettibone & Co., 31 N. Des Plaines-st.

OPPORTUNITY TO EARN
$20 a week and upward; busy season now on Youngtown Studio, Rm. 1203, 23 W. Jackson.

SALESLADIES — CATHOLIC, TO SOLICIT advs. in parishes thruout Chicago; experience in church calendars and programs helpful. Address K S 5, Tribune.

SALESLADIES,
Experienced for ladies' dress shop; steady and part time work. Apply 318 W. Adams-st., 5th floor.

SALESWOMEN—MAKE BIG MONEY TAKing orders for Mary Rose Frocks, lingerie, hosiery. 5 S. Wabash, Room 1308, Suite 6338 Cottage Grove; 1057 Wilson, Rm. 7.

SALESLADIES—3, OVER 25, EXPER., $30; also inexperienced and part time workers. H. C. Loans, Hotel Sherman, 20 Quincy-st.

SALESLADIES—SELL DIRECT TO HOMES; sal. and comm. 5017 N. Lincoln-st.

SALESWOMEN—HIGH CLASS; BIG COMM. 1534 N. La Salle, Inst. Stewart.

UNEMPLOYMENT UNNECESSARY—BUILD your own business; full or part time; sell superior Christmas assortments and distinctive personal cards. Artistic Card Co., 2 Elmira, Rt.

WOMEN — XMAS CARDS, 100% PROFIT. Typographical Art Co., 5342 W. North-av.

Agents.

$75 WEEKLY—
Sell 24 Assorted Christmas Cards, $1; sensational value; more than double the price; other box assortments low as 25c; also complete line holiday accessories. Your profit 100%. Catalogue free. Amity Greeting Cards, 1100 S. Wabash-av., Chicago, Ill.

Miscellaneous.

UNUSUAL POSITION
for woman 26-45, college trained or equivalent. Experience in church (Prot.) or Sunday school work an asset. Write fully, give phone. Address P 503, Tribune.

A BETTER INCOME
and opportunity for advancement open to an educated woman over 28. See Mrs. Stebbins, 10th Floor, 360 North Michigan.

WOMEN—YOUNG, 25 TO 30, AS SHOPpers and investigators; experience unnecessary. Starting salary $18. Periodical traveling. Excellent opportunity; references necessary. Address P 518, Tribune.

WOMEN—BRAND NEW ITEM; NO CANVASsing; sells on sight; pleasant work; short hrs.; big com.; bonus; well est. firm. Should earn $35 wkly.; easy worth investigating. Household Aids, Inc., 352 W. Ohio.

TEA LEAF READERS—FOR HAMMOND, Ind.; must be all around and experienced. Apply at the Egyptian Tent Tearoom, 10 W. Lake-st.

MODELS—WISHING TO REGISTER FOR our file; professional or amateur. Call Tuesday, Wed. or Thurs. for test pictures. Grignon, 125 W. Ohio-st. Sup. 3271.

WOMEN — ESTABLISH YOURSELVES AT home selling silk hose, underwear; excel. commission; full or spare time. Call, write Royal Crown Mills, 68 W. Washington-st.

WOMAN—OVER 25, PROFITABLE, INTELligent, interesting position; high school or better. See or write Mrs. Roe, 180 N. Michigan, Rm. 1100.

COLORED WOMEN—20,
Neat appearing, for special work. Apply today, start Tuesday. 5249 Cottage Grove.

SALESLADIES—2, AGE 25-30, NEAT APpear, alert; pleasant work; no slack season; $30 wk. R. 250, 440 S. Dearborn. 10-4.

LADY—CATHOLIC, HONEST AND RELIable; for special work in Mundelein. Apply Miss Church, Rm. 806, 310 S. Mich.-av.

LADIES — SIX, YOUNG, COLLEGIATE, under thirty, for union circulation. STEELE, Brevoort Hotel.

WOMAN — INTELLIGENT, DEPENDABLE and refined, who needs money and is willing to work. Phone Sup. 8262.

GIRLS—3, NEAT, PLEAS.; FULL OR spare time; serv. dept.; $20 wkly. Call after 1:30 p. m. 30 W. Washington, R. 1128.

GIRLS—3, YG., PLEAS. PERSONALITY; spec. work; $20 wk. 78 E. Madison. 1221

WANTED—FEMALE HELP.

Miscellaneous.

EXTRA MONEY.
Housewives, widows, and other ladies who need money and will work one or two hours every day can join us. Our ladies are making good, earning extra incomes and taking care of household duties at same time. Pleasant work, no Xmas cards to sell. You must be presentable and able to talk to people. If you qualify as above you'll do and I will help you. This is a chance to earn money the year 'round. Remuneration explained when you call.
Come in at 11 a. m. SHARP, TUESDAY and I'll give you ½ hour's time and help you decide whether or not you will fit in here.
Apply Room 903, ask for Mr. McMaster. 69 W. Washington-st.

PERMANENT POSITION.
We wish to contact woman of good educational and social background, capable of qualifying for position as traveling supervisor and assistant. The position is dignified and offers unusual opportunities for advancement. Must be over thirty, free to travel extensively and immediately available. Details of salary and business arrangements given in personal interview. Apply Employment Director, 234 Floor, 203 N. Wabash-av.

Permanent Salaried Position.
A financially strong Illinois Corporation, established since 1892, operating branch offices throughout the United States and Europe, has a splendid opening for a woman, for a highly capable, educated woman. Must possess common sense, alertness and personality. Age 25-45. Company already backed by National Advertising. We also have a traveling position open in the South. Good salary, traveling expenses. Call 9-2, 1000 N. Dearborn-st. Ask for MRS. DEXTER.

INTELLIGENT WOMEN.
Full or part time, to sell beautiful new and unique gift line.
Entirely different and no competitor.
Convince yourself by investigating this wonderful opportunity to make real earnings before Christmas and have a year around repeat business. Call 1 to 4 P.M. at 1 Hildella Corp., R. 518, 540 N. Michigan-av.

DAY OR EVENING WORK.
We can use neatly dressed women over 21, who are industrious and ambitious, for steady work. Experience not necessary; average pay $1 per hour. You can work 3 to 8 hours per day. Room 706, 134 N. La Salle-st.

UNUSUAL OPPORTUNITY.
High grade organization has splendid opening for young woman with college or high school education; work requires high standards and appeals to executives of purpose. Address O M 136, Tribune.

DEMONSTRATORS—2, BETWEEN 27 AND 40 yrs. of age, neat appearance, to demonstrate and sell our specialties; experience unnecessary, as we teach you. Earnings about $25-50 weekly to start. Apply 185 N. Wabash, Room 923, 1 to 5 P.M.

WOMEN — A $300,000 FOOD CORP. CAN use the services of a few married ladies on a part time basis.
1553 W. Madison-st., Room 406.

WOMEN — STEADY POSITIONS; SALARY. 1553 W. Madison-st., Room 406.

Employment Agencies.

Secty., high class $30-35
STENOGRAPHER.....$22.50
STENO., Ins. Co.....$108; bonus
BOOKKEEPER, brokerage experience...Open
SWITCHBOARD OPR., hotel, married..$100

Hotel—Rest.—Factory
Exp. White Hotel Maids, $60-$65; exp. Laundry, Shirt Ironers, Hand Ironers, Marking, Sorters, Comb, Sand, and Fount. M., $16; Starch Mangle Maids, $16-$20; Young Sales Girls, dresses, $15 and 2%; Stock girl, white, open.
NORTH SIDE CONSOLIDATED
SUITE 307-308. 4750 SHERIDAN-RD.

LEGAL STENO, SECY.....$27
STENO. (Advertising).....$23
STENO. (La Salle St. Exp.).....$23
DICTAPHONE OPR.....$22.50
TYPIST.....$21
CLUB MANAGER (WIFE).....Open
PARLOR MAID (Nite).....$65
HOUSEKEEPER (COPY & Days).....$25, M.
LABELLER, exp. Day).....$17
HOTEL MAID (Polish).....$60-$65
O'SHEA SYSTEM.
64 E. JACKSON, SUITE 808.

POWER MACHINE.....$20
Zig-Zag Oper.....$20 Cashier .....$20 M.
Laundry Girls.....$15 Cook $25
Factory Girls.....$12 Waitresses .....$18 M.
Steam Tunnel.....$65 Janitors .....$84 M.
RADIO CONDENSER WINDERS.....$20
TRIANGLE AGENCY,
20 EAST JACKSON-BLVD. ROOM 904.

Radio Girls, $16-$25
50 jobs open for assemblers, solderers, coil winders, etc. Start today.
20 Waitresses.....$12-$18, T.
Long or short hrs. many other jobs.
CO-OP., 162 N. State, R. 1615

GENERAL PLACEMENT.
STENO-BKKPR., REAL EST. EX....$25-$40
BKKPR., FULL CHARGE, REAL EST....$30
TELEPHONE SOLIC., CIGARETTES.....$20
TELEPHONE SOLIC., CIGARS.....$20, Cm.
WAITRESS, FNTN. AND GRD. GIRL.....$16
Jr. Mdl. Gen.....$15 Secretaries, Gen.....$15
Htl. Maids, wh., $65 Cook, hotel.....$30
4753 BROADWAY, RM. 732. LON. 3312.

FRENCH PERSONNEL
STENO.-Secy.....$130
STENO.-Dictaphone, loop.....$125
TYPIST-Clerk, purch'g exp.....$22
STENO.-Typist, loop.....$100
USHERS, waitresses or soda fountain girls, 1431 Pittsfield Bldg. 55 E. Washington.

Steno.,Underwood Bkpr $110
BURROUGHS BKKPR., Bank.....$110-115
SWITCHBD., TYPIST, Protestant.....$20
OFF. CLK., M. E. Grad.....$100
3 BEAUTY OPERATORS.....$22-30
TYPIST, BKKPR., Not Over 25 Yrs....$90
GLADER INCORPORATED.
220 S. STATE-ST. 12TH FLOOR.

SANDWICH GIRL.....$15, M.
Pas'—Cook and Pantry Girl.....$75, M.
WAITRESS (young, attr.).....$12-$15, M. T.
Soda Dispensers.....$15, M.
Domestics.....$10-$18, R. B.
Pow'r Machine.....$18-$20

JACKSON AGENCY.
Suite 703. 20 E. Jackson Pk.

THE OCCUPATIONAL—
STENO.-BKKPR., light bkkpg., loop..$25-30
STENO

TO RENT—HOUSEKEEPING ROOMS.

(Continued from preceding page.)

North Side.

BELDEN-AV., 549—NR. LIN. PK.: 1-2 RMS fl. kit.; ldy.; porch; $6-$9; spec. mo. rates.

CLARENDON 4718—1-2 ROOM KIT., AT lake; ST. up; Wil.-Law. L. bus; bl. fr. bldg.

CLARK, N., 853 OR 1004—MOD. 1-2 RS. pri. bath; gas, idry, free; $8 up; w. d.

CRESCENT-PL., 911—1 ROOM FRT. PULL kit.; 2 rms., real kit., priv. pch.; all tran.

CRESCENT-PL., 829—WELL FURN. 2 RM. flt. suite; clean, quiet; $10. Grace, 1078.

DAKIN, 911 [3920 N.]—1-2 FRT. APTS., RL kits.; r. w.; $6.50-$10.50; Sher. X; nr. Bdy

DOVER-ST., 4711—3 RS. GLZ. PCH., WELL furn., very reas. See it.

GOETHE, W., 9 [1300 N.]—SUNNY BACH parlor; firepl., piano; $9; also other rms.

GRACE, 719—BEAU. FURN. 1 RM. KIT. $6 up; good trans.; east of Bdwy., nr. pk.

IRVING PARK-BLVD., 845—HSKPG. 1-2-3 rm. apts., $6-$14; pri. pch.; also sin. rm.

KENMORE, 5132—1-2 RM. KITCHENETTS, daily maid serv., linen gas elec. newly dec.; outside rms.; wond. trans.; $7 wk. up

KENMORE, 4900, MAGNOLIA, 4656—LOVE LY 2-3-4 rm. apts., sleep. pch., bath, Frigidaire, piano, free park. all trans.

KENMORE, 4220—3 LARGE SUNNY RMS 2 beds, porch, stm. ht.; "L" and bus.

KENMORE 5013—3 RMS., COMP. FURN.; 2 inador refrig.; all trans.; reas.

KENMORE, 4640—1-2-3 RM. KIT. APTS., bath, phone serv, $10-15 wk. Wil. L. bus.

KENMORE, 5528—1-2-3 RM. WELL FURN. apts.; all pri. bath; 1-2 bus; $45 mo. up.

LAWRENCE, 3259—1-2 RM. KIT. APTS., newly dec.; maid serv.; $6 up. Lawr. L bus.

LELAND, 812—COZY 1-2 RM. KIT. APTS.; real bedrm., sip. rms., $6 up; mo. rates.

MAGNOLIA, 4441—1-2-3 ROOMS, NEW; 5 furnished; 2 beds; $8 up; all transp.

ROKEBY, 3722—CLEAN, QUIET, BEAU ty, 1-2 rm. fl. kit.; gcb., $7 up, parking.

SHERIDAN-RD., 706—COR. PINE GROVE-av. 1-2 rms.; pr. det. bath; bus lt., linen, maid serv.; L. B'way, bus $1-53 to door; $8 up.

SHERIDAN-RD., 640 [3900 N.]—1-2 RMS. $7 up; maid service. Graceland 7258.

WINTHROP 5346—KIT. APTS. $1.PG. RS. Quiet, clean; nr. schl., lake, L, sur.; $5 up.

Northwest Side.

HAMLIN, N., 2415—BEAU. FURN. 2-3 R. apts.; stm. ht.; everything furnished. Reas.

KEDZIE-BLVD. N., 2530 AND 2506—1 AND 2 rm. kits. $10 to $15; opp. Logan Sq. L

West Side.

GENT—HAS LG. HTD. FRT. R. KIT. PRI. Nr. Hoyne-Mad. Address E 405, Tribune.

HERMITAGE, S., 700—LT. HSKPG. RMS. hot water, stm. heat, $5-$6 wk. West 5426.

JACKSON-BLVD., 2944, OR 2147 WASHINGton-blvd.—2 or 4 rooms kitchenette apartments, private baths, $10.50 to $18.

JACKSON-BLVD., 1657—1 TO 6 RS., HSKP. stm., elec., h. w.; priv. entrance. $4 up.

JACKSON, 2158, 2D—FRONT 2 LGE. RMS. well kit., nicely furn., stm. ht., reas.

WARREN, 3138—KITNT., NICELY FURN., priv. bath; h-c water all rms.; good trans.

BOARD AND LODGING—SOUTH.

GREENWOOD, 4426—COZY, COMF. SINGLE rm.; home-like table. Hyde Park 3100.

WOODLAWN, 6039 — BOARD AND ROOM; home cook; nr. L. C., bus, c.; $6. H.P./085.

THERIEN HOME IS EQUIPPED TO CARE for aged, infirm and mild mental cases; home comforts, nurse's care. Midway 1603.

KENWOOD, 6520, 3D—WELL FURN. RM. with board; priv. home; all transportation.

REST HOME AND CARE GIVEN SEMI-invalid or aged person. Reas. Reg. 5319.

BOARD AND LODGING—NORTH.

BRIAR, 732—2 CONS. RMS.; SUIT. 3; SGL. $9-$12; ex. meals; ex. tr. Grace 2238.

DOVER, 4543—Lg. LT. RM FOR 2; fl. home; gd meals; $10 ea. Ex. tr. Arc.1847.

EASTWOOD 857—100 ROOMS. UPTOWN; rooming; $10 up; century apts.; Wilson.

KENMORE, 5447—MAN SHR. WITH SAME lge. rm.; ex. board; $9 each. Sunny. 7986.

OAKDALE, 506, 1ST—ATTR. ROOM; REF. home; gd. tr.; ex. table; reas. Bit. 3392.

SHERIDAN 918—THE GRACELAND—EXC. BOARD, ATTRACTIVE RMS. GRAC. 7070.

BOARDERS AND ROOMERS—EITHER 2 gentlemen or couple. Longbch. 6385.

BOARD AND LODGING—WEST.

ADAMS, 3819—SINGLE AND DUBLE RMS.; excellent, home cooked meals. $10-$11.

MONROE, W., 3931, 2D—LGE. RM. FOR 2; quiet; gd. home cooking; exc. tr.Ked.3063.

HOTELS.

NEW LAWRENCE APARTMENT HOTEL

1-2-3 rm. apts., $70 to $160.

$100,000 swimming pool, club rms., gym, roof garden; overlooking the lake.

"JUST LIKE A FINE CLUB."

1020 LAWRENCE-AV.

PHONE LONGBEACH 2100.

Parkland Hotel

300 Rooms.

FACING JACKSON PARK.

Large Front Room.

Private Bath.

$8 week

L. I. C., surf., bus all within 1 block.

1350 E. 63D-ST.

Just 12 minutes to Loop.

PARKER ARMS HOTEL

4350 MALDEN-AV.

$9-$10 SINGLE; $10-$12 DOUBLE. Rms. with priv. shower bath, some with twin bed, valet service.

PHONE LONGBEACH 2600.

DIVERSEY ARMS

644 DIVERSEY-PKWY. AT BROADWAY. 1-2-3 rm. apts., $60 mo. up; sleeping rms., $10 wk. up. Complete hotel service. Nr. Lincoln park, golf, beach; 15 min. to loop bus or subway; tel. in each room. Bit. 2100.

ALBION SHORE.

A beautiful hotel with complete homelike service at moderate prices. 1517 Albion-av. Sheldrake 8804. An AFFILIATED HOTELS BUREAU Hotel.

CARLING HOTEL.

ALL NEWLY FURNISHED.

175 rooms, all with tub or shower. Weekly $7 up; daily $2 up; 5 min. to Loop. 1512 N. LA SALLE. MOHAWK 1200.

4300 CLARENDON.

Hotel rooms with comb. tub and shower bath; $10.50 week. Residential neighborhood. Near all transp. Elegantly furn. See Mr. Brotman.

AMERICAN PLAN.

NEWBERRY HOTEL.

Rms. with and without showers, $17 wkly up. 817 N. DEARBORN. 5 minutes to loop.

PLAZA HOTEL.

Rms., $10 wk. up; suites, $18 at Line P'kg., 10 min. to loop. North-av. and Clark st.

HOTEL EASTGATE.

On Ontario and St. Clair sts.

JUST A WHISPER FROM THE LOOP.

BERWYN BEACH HOTEL.

New hotel; all—phone, bath and shower, $10-$12; nr. Edgewater Bch. 1049 Berwyn.

NEW 22 STORY ST. CLAIR.

Spec. weekly and monthly rates; 5 minutes walk to loop; Ohio and St. Clair. Sup. 4660.

PARK LANE,

Chicago's Smartest Apartment Hotel. Sheridan-rd. at Surf-st. Bittersweet 3800.

Belair Hotel, 420 Diversey.

Lincoln Park location. Delightful atmosphere. WEEKLY RATES $9 to $15. Bitt. 4000.

LIVE IN THE LOOP FOR $7 PER WEEK

HOTEL GRANT

Madison and Dearborn. F. E. Van Buskirk Jr.

TRONNES & CO. STATE 0439.

Conducted largest rental agency offering the best apartments and apartment hotels.

BELVIDERE APT. HOTEL—COMP. FURN. 1-2-3 rm. kitchenette apts.; hotel service. $55 up. 4658 N. LAKE PARK-AV.

MIRA-MAR HOTEL

$6 UP WEEKLY. $2 UP DAILY.

6216 WOODLAWN-AV. PLAZA 1100.

ELLIS GABLES APT. HOTEL—[NEW BLD.] Beautiful furn. 1-2-3 rm. kitch.; free service; 1 blk. L. C.; 18 min. to loop. 8200 Ellis.

APARTMENTS AND ROOMS TO SHARE.

LADY WISHES TO SHARE 5 RM. APT. with marr. couple; beau. furn.; elec. ref.; exc. trans. Lake View 5426.

WOULD LIKE NICE GIRL TO SHR. APT with same; $12 Belden. Div. 6285.

TO RENT—HOUSES—SOUTH.

5 RM. BRICK BUNGALOW; STEAM HEAT. 6675 S. Carpenter; Prospect 4139.

TO RENT—HOUSES—SOUTHWEST.

7 ROOM HOUSE—$60 MONTH.

4 bedrms., 2 car garage; furnace heat 7741 W. 80th-pl. W. J. Siegel Frank. 2650

TO RENT—HOUSES—NORTH.

TO RENT—2830-6 BROADWAY 6 AND 7 rs. furnaces; w'll put in good cond.; reas.; keys 2802 or Robert F. Shanklin & Co., 111 W. Washington-st.

6 RM. RESID., FRIG.; L AND SURF.; 2 CAR gar.; $100. 6618 Bosworth. Briar. 2416.

IDEAL HOME, 10 LG. SUN RMS. 3 BATHS. reas.; nr. pk. Gcmn. 524 Diversey-pkwy.

MOD. 5 RM. BK. BUNGALOW. DEVON. Western bus; car Address E 436, Tribune.

TO RENT—HOUSES—SUBURBAN.

CHOICE EVANSTON HOMES—QUINLAN & TYSON, INC. Rogers Park 2617. University 2600.

LOVELY 9 ROOM HOUSE IN BEST SECtion of River Forest; elegantly furnished; 5 bedrooms and sleeping porch upstairs; 3 baths; lavatory on 1st floor; oil, hot water heat; 2 car garage. Owner going to California, wants responsible party. Rent $250 per month. Phone Village 7145.

MOD. BRK. RES., 3 BEDRM., 3 BATHS, built in shwr., lr living, book rm., dining, break rm. kit., butler's pantry, lav., curtains, drapes, carpets main fl.; oil heat; 2 c. gar.; rent $350. 400 Orchard-lane, Winnetka 2882.

TO RENT—8211 SHERIDAN-RD., WILmette. 5 rm. cottage, oil burning boiler; will put in good condition; $50. Telephone Wilmette 1466.

UNUSUAL LIST OF LARGE AND SMALL North Shore homes for rent at reduced prices. Mouat & Flaherty, Wil. 273.

BUNGALOWS IN BELLWOOD. $37.50 to $45; L and steam transportation. Tel. State 7714 or Bellwood 3810.

LARGE LIST HOUSES TO RENT—Evanston and north. We will go with you McEntire & Orr. 1505 Chicago-av. Evanston

MRS. FULLER—HOMES EVANSTON FURnished and unfurn houses on North Shore 1618 CHICAGO-AV GREENLEAF 7220

TO RENT—FURNISHED HOUSES.

TO RENT—FURNISHED 6 ROOM BUNGA low at Park Ridge; steinway piano oil burner, garage; $150 per mo. Tel. Park Ridge 362-W.

TO RENT—APARTMENTS.

SOUTH.

General List.

TO RENT—COLORED: 300 E. 53D., 7 RMS. stm. ht.; modern; red.; $45.

5533 Prairie: 2d; 7 rms., st. ht.; red., $65

3804 So. Park way; beaut. 3d; 9 rms., 3 baths; stm. ht.; high class; red.; $85.

4021 S. Michigan; beaut. 7 rms.; stm ht.; modern; red.; $80 up.

4927 So. Park way, 3d; 7 rms., 2 baths; balcony; stm. ht.; high class; low rent. See 217 E. 31st-st. [new mngmt.]. 3-4-5-6 rm.; stm. ht.; elev.; red.; $35 up.

See janitor, or Robert F. Shanklin & Co., 111 W. Washington.

YOUR BEST BARGAIN.

5229 Woodlawn-av.; 2-3-4 lge. lt. rms., sun par.; in-a-dor; dress. rm.; elec. refrig. HOWARD & ORR CO., 1309 E. 53D-ST.

JAMES G. BARSALOUX, Inc.

1500 E. 63D-ST. HYDE PARK 0010.

2 to 6 rm. apts. in Woodlawn and So. Shore

NEED YOUR OUR COMPLETE LIST.

TO RENT—4003 ELLIS-AV., BEAUT. 2, 3 and 4 rms.; (some s. p.'s!; wall beds; balconies; hot. high class; red.; $45 up. See jan. or Robert F. Shanklin & Co., 111 W Washington-st.

TO RENT—3500 ELLIS, 2, 3, AND 4 RM. kit., also 5 rms and 9 rms.; elevator; stm. ht. flisht and gas free in small flats!, $30 up. See jan. or Robert F. Shanklin & Co., 111 W. Washington-st.

TO RENT—5322 W. PERSHING-RD. [COR Ellis-av.]. 2, 3, 4 rm. kit.; stm. ht.; elevator; $30 up; see jan. or Robert F. Shanklin & Co., 111 W. Washington-st.

3-4 RMS., $37-$45.

H. w. ht.; jan. serv., 5315-17 S. Maryland. 5 rms., $55. 7000 S. May-st. Fairfax 2475.

TO RENT—2136 INDIANA-AV., 1 TO 4 RM. kit.; stm. ht.; $30 up. See jan. or Robert F. Shanklin & Co., 111 W. Washington-st.

One, Two, and Three Rooms.

1607 E. 69TH-ST.

Living rm. 12½x17, paneled canvas walls 4 burner stove, oven and broiler; full size sink; lg. elec. refrig.; free gas; ample rm. in dinette for dished; inador feed; showers, dressing table, extra lg. wardrobe; all apts. newly decorated; one rm. same as 2 rm. equip without dinette; furnished lobby; $45 and $55. 1 mo. concession. Agent on premises

7815 DREXEL—2½ AND 3½ MOD. LG. LT. rms., free el. ref.; l. C. and surf.; nr. schools and nursground; $45-$55

6128 INGLESIDE-AV.—NEW BLDG., 2D; 3 rms.; free lt. gas, refr. Hyde Pk. 9454.

1-2 R. KITS. FREE LT. REFR. $35 UP 227 Englewood-av. ½ blk 63d and Wentw.

3 RM. APT., STEAM HEAT, FRIGIDAIRE. $50 1436 W. 80th-st. Radcliffe 0187.

Four, Five, Six Rooms, and Larger.

7 ROOMS—$50

These apartments are the best of their kind ever offered at this low rental. In modern type buildings; regular janitor service and all other modern conveniences; newly decorated throughout; 2 blocks to "L," and surface. DORCHESTER 7515.

1417 E. 61ST-PL.

EAST VIEW PARK,

OVERLOOKING LAKE AT 54TH-ST.

4 TO 8 RMS., NEW FIREPROOF BUILDING. APPLY AT OFFICE.

5427 EAST VIEW PK. MIDWAY 4640.

Fine Woodlawn-av. Loc.

6127, 1st; 7 newly dec. rms. off hall; lg. pri. pch.; all trans.; L. C., surf., bus; all schools, churches. Cath. Prot.; good for rmg.; only $90, conc.; pos. now. See 6127 2d.

TO RENT—N. E. COR. LAKE PARK-AV and 42d-pl. Inr. Kenwood L. term, fine room, loc.; 7 rms.; stm. ht.; red. See jan. or Robert F. Shanklin & Co., 111 W. Washington-st.

More for Your Money.

Two 6 and 7 room apts., beautiful large rms. front and rear sun parlors; 3 baths; refrig.; $160 and $170. 1138 Hyde Park-blvd.

ATTRACTIVE 5 RMS. AND GL. SLEEPING porch, with in-a-door overlooking lake; private garage; near I. C., L. and surface See 4331 Oakenwald-av. and call Rand 0450

TO RENT—S. E. COR. 64TH AND PARnell (1 blk. Ens. L. rps.; stm. ht.; $45-$50. See jan. or Robert F. Shanklin & Co., 111 W. Washington-st.

TO RENT—COLORED, 544 E. 37TH-ST., 6 and 7 rms., stm. ht., $40-$45-$50. See jan. or Robert F. Shanklin & Co., 111 W. Washington-st.

TO RENT—COLORED, 544 E. 37TH-ST., 3 flats, 20 rooms, no one tenant; long lease; low rent. See jan. or Robert F. Shanklin & Co., 111 W. Washington-st.

$65 AND CONCESSION.

5 rooms, sun parlor; steam heated; shwr. 7041 Normal-av., 1st apt.

7630 EGGLESTON—EAST OF NORMAL. nr. Rock Island sta., 4 r., $40; 5 r., $50; also concess.; steam ht. See janitor or Cont. 0685.

TO RENT—5400 MARYLAND, 4 AND 6 rms.; stm. ht.; $45 up; see jan. or Robert F. Shanklin & Co., 111 W. Washington-st.

TO RENT—848-50 E. 64TH-ST., 6 AND 7 rms.; stm. ht.; low rent. See jan. or Robert F. Shanklin & Co., 111 W. Washington-st.

ESSEX-AV., 7628—SUN ROOM, GLAZED sleeping porch; Gen. Elec. refrig.; near L C transp. Regent 6479.

STEWART-AV. 7330—6 LARGE, LIGHT mod. rooms; hot water heat; large yard; garage; fine for children; $55.

ROOM APARTMENT, NEWLY DECORated, 1st floor; ideal location; reasonable rent. 1425 E Marquette-rd.

945 E. 82D—3D; BLK. L. C.; 4 RMS., SUN par.; in-a-dor; Frig.; private pch.; low rent. Mr. Gordon on prem. or Rand. 2308.

3 W. CORNER MARQUETTE-RD. AND Kenwood—4-5 rms. $57.50 to $62.50. See janitor on premises or Hyde Park 7000.

5 RMS., $70—6511 UNIVERSITY-AV.; PRI. porch, lge. yard; nr. school, L. I. C., and surface trans. H. P. 8100.

8705-11 S. MORGAN-ST.—4 ROOM APTS. new bldg.; free elec. ref.; 2 blks. to R. I and surf.; Accept on premises. Cedarcrest 1600

600-922 E. 55TH-ST., 4 ROOMS, $50. 5488-90 Ingleside, 5 rooms, sun porch, $60. C. W. HOFF & CO., 1348 E. 55th-st.

6854 CORNELL-AV.—5 LG. RMS., 2D; COR bldg.; sun par.; 2 rms. refg. Dor. 1127.

5 LG. RMS. EL. REFRG.; SUN PAR.; SLP pch.; gar.; I. C. 7332 Phillips. S 88.3446

6317 MARYLAND-AV. 6 RMS $70 CONcession. Dec. to suit. Fairfax 0845.

NEW 4 [2 BEDR.] 5-8 RM. BLK. I. C. shon dist $65-$85. 1127 E 81st. Rec.2354

7 LARGE ROOMS, 1ST FLOOR. 6440 Ellis-av., $70. Dorchester 9795.

SOUTHWEST.

General List.

4 RM. APT. CUT TO $50; IN-A-DOR BED Newly dec.; also 2 rms., $47.50; 3 rms., $60; rollaway bed, free gas, light, elec. refr. Keys at corner store, 3124 W. 59th-st.

One, Two, and Three Rooms.

3½ Rm. Apts., New Bldgs.

Beau. and homey; palm walls, rollaway refrig.; excel. value. Call 6140 S. Spaulding.

Four, Five, Six Rooms, and Larger.

SPACIOUS RMS.—NEWLY DEC.; HOT WA ter heat; exc. very reas. Republic 5013.

6 ROOMS, HOT WATER HEAT; VERY low rent. 4522 S. Turner-av.

NORTH.

General List.

5529 Kenmore-av.

Beautiful location; best transportation in city 1 block from lake; 4-2-4 rooms; free gas and refrigeration; $45-$75. See janitor or call Randolph 6170 and $60.

3-4-5 ROOMS.

6428 BOSWORTH-AV. $50-$55-$70. General Elec. refrig.; very large throughout; corner bldg. SEE MRS. STEELE, RESIDENT AGENT, BRIARGATE 2254.

10 WEST ELM-ST.

NEW BUILDING; 2 to 4 rooms; spacious rooms; carpeted walls, carpeted; walking distance to Loop; $75 to $150.

N. W. Cor. Ridge-Hermitage.

Beautiful 2 and 4 rm. apts., corner bldg.; a real bargain. See representative on premises or phone Longbeach 4800. Mr. Tansney.

2-3-4 RMS., $45 up.

943 EDGECOMB. 861 CORNELIA.

Modern apt.; dec. to suit; refrig.; excellent transp. See janitor or Ph. Bittersweet 1800.

1 to 5 Room Apts., $38-$85

DE FOREST A. MATTESON & CO., 2547 N. Clark-st. Lake View 4040.

One, Two, and Three Rooms.

FACING LINCOLN PARK,

415 FULLERTON-PKWY.

NEW 18 STORY FIREPROOF BLDG.

2-3-4 ROOMS,

$77.50 TO $160.

FREE GAS AND REFRIGERATION.

CALL MRS. BALDWIN. LINCOLN 1518.

425-39 ALDINE-AV.

4, 5, 7 Rooms,

$120 TO $190.

827-35 BELDEN-AV.

5-7 ROOMS, $130 TO $145.

PETER F. REYNOLDS,

LINCOLN 3633-4-5.

3-4-5-6 ROOMS 749 IRVING PARK, $60 Up 2-4 rooms 4050 Sheridan-rd., $60 Up 3 4 rooms, 4619 N. Paulina..... $65 Up 4-5 rooms, 3257-63 Broadway..... $60 Up 6 rooms, 3842 Sheffield..... $85 All up to date, large rooms; decorated to suit; excellent transportation.

C. A. CARLSON,

749 Irving Park-blvd. Lake View 7661.

HIGH GRADE 2¼-3½ AND 4 RM. APTS. panel walls, shwrs., free ref.; reas. 4437 Greenview. See janitor. Longbeach 5040.

CHOICE OUTSIDE LARGE 3½-4 ROOMS Rollaway; beau. dec.; $50 up; free gas 4801 N. Irving-av., cor. Lawrence. Lon.3887

ONE BLK. LINC. PK. 2100. NORTH—3-4 rm. corner apts., $45-$50. 356 Garfield-av.

One, Two, and Three Rooms.

735 JUNIOR-TER.

4300 North near lake. Lincoln park extension and golf course; attractive 1-2-3 rooms, bedrooms; kit. apts. with extra closet; bed-tile baths, showers; in an 8 story bldg.; moderate rent; incl. gas, light, refrig., concess.

4423 SHERIDAN-RD.

UNFURNISHED APARTMENTS.

1½ AND 3½ ROOMS.

NOW READY FOR OCCUPANCY.

LONGBEACH 8565.

645 GARY-PL.

3600 north: 2 rm kitchenette apts.; in-a-dor bed, dress. closets; FREE light, refrig.; $45 up; close to all transportation.

NEW 1 AND 2 RMS., $47.50

and up; S. W. cor. Morse and Greenview; fireproof bldg.; 1 blk Morse L; cok plumb.; free gas, fix., refr. concess. 6055 Morse.

2 ROOMS AND KIT., $45.

New bldg.; best section of Rogers Park. 1717 North Shore-av.; free refrn. and gas.

3 RMS., $57.50 TO $60.

734 Wrightwood, close to Lincoln park; free gas, refrig.; good trans. Rand. 6171.

2 ROOM APTS.

All mod. equip.; mech. refr.; etc.; best trn. B. F. Weber Co. 6214 N. Clark. Shel. 1466.

TO RENT—620-22 ALDINE, 3 RMS. ALSO 3 rms. and s. p., wall beds; stm. ht. modern. $57.50 up. See Jan. 555 Aldine or Robert F. Shanklin & Co., 111 W. Washington-st.

MOST UP TO DATE.

$47.50 up; furn., $60; 3 r. effcy.; refrig. gas, bus, car at door. 1157 Diversey-pkwy.

1¼ RM. APT., $40; FREE LT. GAS. REF. & Sons. 4038 N. Quincy-st. Columbus 7706 Open evenings until 9.

TO RENT—N. E. COR. WEST END AND Cicero, nr. Lake-st. L. and surf. line; beaut. 2, 4 and 5 rm. kit.; some s. p.'s; stm. ht.; refrig.; low rent. See jan. or Robert F. Shanklin & Co., 111 W. Washington.

MOD. 2-4 RMS., MECH. REFGN., RENT reas. Janitor. 5635 Washington-blvd.

One, Two, and Three Rooms.

2502 W. VAN BUREN-ST.—2 RMS., $15 mo.; exc. wash.; elec., gas, water; stov. ht.

BASEMENT FLAT, 3 LARGE RMS., BATH, stm. ht. $35; adults. 4258 W. Adams-st.

803 N LAVERGNE—3 ROOMS, INA-DOR, modern, good transportation. $45.

Four, Five, Six Rooms, and Larger.

TO RENT—3651-3 DOUGLAS-BLVD.-HANDsome 4 rms., 2 baths, stm. ht., refrig.; red., $85-$90. See jan. or Robert F. Shanklin & Co., 111 W. Washington-st.

3508 WALNUT-ST.—NEWLY DEC. 6 RMS. stm. heat, elec. light, hot water; janitor service; $55 mo.

342 S. CRAWFORD-AV., 4001 GLADYS-AV., 2d floor; 5 rms., stm. heat, modern; reas. tion on 5-6 rms.; beau. home. 2622

5 ROOM APT., HOT WATER HEATER; $45 a month; 1 month concession; garage optional. 850 N. Central Park-av.

BEAU. NEW 5 ROOM APT., TILE BATH, lge. sun par.; conveniently located for any transportation. 4835 Jackson-blvd.

7 LARGE, MODERN ROOMS—4 BEDROOMS Corner building; reasonable rent. 1901 S. SAWYER.

MODERN 6 RM. FLAT, 3533 W. MADISON newly dec.; elec. refrig.; steam ht.; good trans.; light, airy rooms; $65.

6 ASSOM STEAM HEATED APARTment; newly decorated; good transportation. 50 N. Albany-av.

2, 6 RM. FLATS—HOT WATER HT.; 1ST $45; with care of boiler; 2d, $55. 3243 Carroll. Diversey 2060.

4 RMS. MOD. STM., GAS, ELEC. FREE $45 mo. 3233 W. 22d, 30 min. loop.

6 RMS., 1ST FL.; HOT WATER HT.; NEW dec.; $55. 1. surface. 3333 W. Polk.

6 LRG. RMS. 1ST FL., GAR.; EXC. TRAN Barg. to right party. 2935 Walnut-st.

5 ROOM, STOVE HEAT; NEWLY DECORated; $35; $5 for garage. Kedzie 2443

4 RMS., 2D FRONT. 2023 W. CHICAGO-AV., 2D FL.; FURN. HT.; EXC. TRANS. Ideal loc.; Austin; $55. Austin 1248.

1657 JACKSON-BLVD.—6 ROOM CORNER apt.; steam, electric, newly dec.; $50.

6 RMS., 1ST. HT.; NEWLY DECOR. WITH gar.; $55. Good trans. 425 N. Kedzie-av.

TO RENT—APARTMENTS—SUBURBAN.

NORTH.

Evanston.

8½ RMS., $72.50.

Bldg. two yrs. old; tile bath and shower; mech. ref.; splend. loc.; N. W. Cor. Ridge-Hull. Agent at 410 Ridge.

5 OR 6 BIG RMS., COR. BLDG., FURN. OR unfurn.; 2 baths; best loc.; 20 min. exp.; beach; close to schools and university. Call at 937 Forest, Whitehall 4245.

6 RMS.—SUBLEASE; VIEW OF LAKE. SUN parlor; 2 baths; extra large rms.; rent reduced; $130. Greenleaf 5562.

Miscellaneous.

WILMETTE'S MOST BEAU. BLDG.; CLOSE to lake and L. 2-3-4 rm. apts., $65-$87.50. The Linden Crest, 424 Linden-av. Wilm. 500.

WEST.

Oak Park.

ALMOST NEW 4 AND 5 RM. APTS.; FREE elec refrig.; very reas. 1530 N. Austin-blvd. Agent on prem. Austin 3121.

Miscellaneous.

NEW HEATED 5 ROOM APT. IN BRICK 3 flat building in Maywood; elec. refrig.; concession for October; $60 per month. Phone owner, days Village 7145, or Sundays and evenings Maywood 6372.

NEW HEATED 3½ ROOM APTS. IN BRICK 3 flat building in Maywood; elec. refrig.; concession for October; $47.50 per month Phone owner, days Village 7145, or Sundays and evenings Maywood 6372.

TO RENT—FURNISHED APARTMENTS.

SOUTH.

ST. GEORGE HOTEL,

1435 E. 60TH-ST., L. C. EXP. STATION Overlooking the beautiful Midway.

The only hotel in Chicago with outside sleeping porches. Kitchenette apts., $65 to $80

VILLA GRAND,

4717 KENWOOD-AV. PH. KEN. 10090

A select fam. apt. hotel; 1 rm. apts., priv. bath; kit'ng space, use of idry.; $12.50 week and up; near L. C. and surface.

1430 E. 67th-st., The Kimbley

Liv. rm., real kitch., dinette, pch., maid serv.; nr. park and I. C.; $15 per wk.; 1 rm kit., $9-$12. Also slp. rms., $7 up. Dor.0067

6720 JEFFERY-AV.

1-2-3 rms furniture free on a 2 yr. lease; elev. serv.; tile baths, shwrs., elec. refrig.; free gas. AGENT ON PREMISES.

NEW MODERNE MANOR.

Large 1-2-3 rm kit. apts., beau. furn. L. surf., R. I., $60 up. 6435 Yale. Eng. 7700.

HYDE PARK-BLVD. 1430—I. C. 9 MIN. LP.

BOULEVARD MANOR.

1-2 r., smartly fur. apts.; fr., cln., ht.; $8 up.

Cornada Apts., 5212 Cornell

Nicely furn. 1-2 rm. kit. apts., elec. refr., light, airy, rm. and park. I. C. X. bus.

CHI-ENGLE.

Beau. furn. 2-3 rms., free elec. gas, frig. maid, elev. serv.; nr. R. I., surf. 7146 Lowe

7250 YATES. 3D, 4 ROOMS, SUIT. 4 PERsons, 1 block I. C. surf. $50. South Shore 7532 or Dorch. 9875.

NORMAL, 4 RMS.—NEW LARGE 1-2-3 RMS. Beau. furn. All services. surf., R. I. bus Attr. rates. 6613 Normal-blvd.

741 W. 80TH-ST., NR. HALSTED—1-2 RM kitn., apts.; new, furn., mod.; rent red from $7 up. Must see appreciate. Stew.1521

220 E. 61ST-ST.—4 RM. FURN. APT.; L. T. clean, elec. refg. $75. Hyde Park 2006.

BEAU. 4 RM. APT.—REFRIG., L. C. SURV. bus, 1432 E. 69th-pl. Hyde Park 0084.

6024 SO. PARK-AV.—3 LT. FRT. RMS.; rl. kit.; bath; attr.; I.C. L $12.50. H.P.6800.

1605 E. 72D-ST.—2-3 ROOM APTS. FURN or unfurn. C. surf. See janitor

ATTRACT. FURN. 5 R. APT. VERY LGT. I. C. Jackson Pk. U. of C. Hyd. Pk. 7370

3024 SO. PARK-AV.—1ST E.—BEAU. FURN. 2-3-4 r. apts., most reas.; refrig. Bus Lar.;

TO RENT—APARTMENTS.

NORTHWEST.

General List.

NEWLY DECORATED

2-3-4 rm. heated apts. as low as $48 month. Frigidaire free. SCHORSCH, 6059 Irving Park-blvd.

MOD. 3-4 RM. APTS.; NEWLY DEC.; IN-A-dor; Gen. Elec. refg.; free gas; gd. trans. 1 blk.; $52.50 up. 4058 School-st, Ave.8056.

One, Two, and Three Rooms.

3½ RMS., NEW BLDG.

Reas. rent; exc. trans. 3918 Kedvale-av Call Pensacola 4636.

3½ ROOMS, $50; ELECT. FRIGID. FREE good transp.; ½ block from Diversey bus 5416 W. George-st.

1, 2, 3 RM. APTS.; GAS, REFRIG., FREE rollaway, shower. 3038 Diversey. Spa.6810.

3 ROOM APT., IN-A-DOR BED; $47.50; CONC.; liv., din., kit.; L, surf. 4411 N. Francisco.

Four, Five, Six Rooms, and Larger.

4 Rms., Stove Ht., $30; Conc.

½ blk. to Rav. ex., L, surf. Canning, 3301 Lawrence. Jun. 1114 or Jan., 4810 Christiana.

5 RMS., $42.50.

High English basement; up to date, at 4054 N. Albany. Call Humboldt 2449.

TO RENT—1529-35 N. WESTERN-AV.; REmodeled; 5 and 6 rms.; elec. light; new dec.; $30 and $35. Kerg 3d, 1529, or Robert F. Shanklin & Co., 111 W. Washington.

4-5-6 RM. APTS., $40 TO $70

on Kedzie-av., north of Lawrence; rent greatly reduced. Apply Room 210, 4804 N. Kedzie-av.

6 RMS. AND BATH; NEWLY DECORATED; stove heat; $30 to reliable party. 1835 N. Kedzie-av. Albany, esp., beach, schools. Cor. CORNISH. THORNDALE AND WINTHROP. Agent on premises.

712 DIVERSEY-PKWY.

Ideal neighborhood, 15 min. loop, L and bus. Nr. Lincoln Pk. and golf courses; 1-2 room outside apts. Quiet, spacious, comfortable. Strictly modern. All service. Rates reasonable.

DEARBORN APTS.,

1430 DEARBORN-PKWY.

1, 2 room kitch., $60 to $100.

In heart of near north side. Walking distance to loop. Bus and surf. Immed. poss.

MUST RENT

Exquisitely furnished 4 room apartment; east of the Drive; unobstructed view of the lake; must be seen to be appreciated; garage included.

Phone Buckingham 6706 for appointment.

4545 BEACON-ST.

Just completed; beaut. furn. 1 and 2½ rm. apts.; strictly modern; excellent neighborhood; 4 blocks west of Wilson L station; complete service; $55 per month and up.

4423 SHERIDAN-RD.

BEAUTIFULLY FURNISHED

1½ ROOM APARTMENTS.

NOW READY FOR OCCUPANCY.

LONGBEACH 8565.

WILSON-HAZEL APTS.

Just completed, beaut. furn. 1, 2 and 3 rm. apts.; 24 hour service; modern; in heart of Uptown. 901 Wilson-av., entrance on Hazel. Rates reasonable.

5346 WINTHROP-AV.

New and beautifully furnished large frt. 3-4 room sun par. apts.; radio conn.; ideal nghbd. blk. Bryn Mawr L. bus, and lake; low rental; elec. refrig.

NEAR THE LAKE.

Attractive 1 and 2 room kitchenette apartments; hotel service; rates $70 up; no lease required. 420 Melrose-st.; 1 block north Belmont, just off Sheridan-rd.

Sublease Furn. Apt. De Luxe

7 rooms, 3 baths; home of artist who will be away 6 months or yr. 5510 Sheridan-rd. Co-operative bldg.; $300 if taken at once. Call Mr. O'Neill, Longbeach 9577.

4050 SHERIDAN-RD.

2-3-4-5 room apts., completely furnished; excellent transportation. Office in building. Bittersweet 3500.

4240 Clarendon—Res. Apts.

1¼, 2¼, 3¼ rms., unfur., furn. apts.; gas, light; Frig. serv. free; $50 up. Finest location on L; beau. Dearborn 2374.

5 ROOM APT., HOT WATER HEATER; $45 a month; 1 month concession; garage optional. 850 N. Central Park-av.

BEAU. NEW 5 ROOM APT., TILE BATH, lge. sun par.; conveniently located for any transportation. 4835 Jackson-blvd.

7 LARGE, MODERN ROOMS—4 BEDROOMS Corner building; reasonable rent. 1901 S. SAWYER.

MODERN 6 RM. FLAT, 3533 W. MADISON newly dec.; elec. refrig.; steam ht.; good trans.; light, airy rooms; $65.

6 ASSOM STEAM HEATED APARTment; newly decorated; good transportation. 50 N. Albany-av.

2, 6 RM. FLATS—HOT WATER HT.; 1ST $45; with care of boiler; 2d, $55. 3243 Carroll. Diversey 2060.

4 RMS. MOD. STM., GAS, ELEC. FREE $45 mo. 3233 W. 22d, 30 min. loop.

6 RMS., 1ST FL.; HOT WATER HT.; NEW dec.; $55. 1. surface. 3333 W. Polk.

6 LRG. RMS. 1ST FL., GAR.; EXC. TRAN Barg. to right party. 2935 Walnut-st.

5 ROOM, STOVE HEAT; NEWLY DECORated; $35; $5 for garage. Kedzie 2443

4 RMS., 2D FRONT. 2023 W. CHICAGO-AV., 2D FL.; FURN. HT.; EXC. TRANS. Ideal loc.; Austin; $55. Austin 1248.

1

REAL ESTATE FOR EXCHANGE.

(Continued from preceding page.)

Vacant.

BUILDER'S OPPORTUNITY.
Will take 1st mtg. papers for one of finest bus. corners at Howard and Western. Bilhorn, 38 ... Dearborn, State 5141.

WILL TRADE MY VALUABLE STATE highway frontage and choice residential corners in restricted locality for residence or bungalow. Mr. King, 134 N. La Salle-st. Room 400. Franklin 0353.

WILL TRADE MY 5 ACRES IN SUBURBAN Chicago for bungalow or equity in 2 flat. Fee for chicken farm. No agents. Address S B 116, Tribune.

WANTED—DELICATESSEN, MEAT MARket, or grocery store in exchange for desirably located lot. Address N S 560 Tribune.

Miscellaneous.

HAVE BR. AND FR. BUNGS, OR 2 FLATS each, for sm. going farms in lower Mich. or Wisc. Address N G 429, Tribune.

REAL ESTATE LOANS.

First Mortgage.

INSURANCE FUNDS TO LOAN $25,000 UP ONLY WITH LARGE MARGIN OF SECURITY. Henry A. Krott, 112 W. Adams-st.

LOANS TO PROPERTY OWNERS—MAKE and buy 1st and 2d mtgs.; also contracts. Rm. 1116, 134 S. La Salle. Hand. 1187.

MONEY TO LOAN ON IMPROVED CHIcago real estate. We will make offer to refinance or purchase in 24 hours. L. N. Comen, Rm. 1810, 160 N. La Salle-st.

1ST MTGE. $11,000, FOR 18 MOS., 6%00 discount. On Archer-av. vacant street improvements in and paid for; this property has more value than 3 times. Republic 2762.

Junior Mortgage.

SECOND MORTGAGE LOANS
WE ARE MAKING THEM
Personal Home Mortgage Company
105 WEST MADISON-ST.
RM. 407. FRANKLIN 5700.

SECOND MORTGAGE LOANS
This old established industrial banking house, which has served so many others in Chicago is prepared to take care of second mortgage financing for you.
Low rates. Prompt service. Come in any day.
TRUSTEES SYSTEM SERVICE
Loop Office, Trustees System Bldg., N. E. Corner Wells and Lake-sts.
1630 BELMONT, near Lincoln.
2251 W. MADISON, near Kedzie.
724 W. 63D-ST., NEAR HALSTED.

LOAN WANTED.

$2,000, will pay 8% interest; private party only. This loan will be secured by real estate value, $100,000. Address E S 588. Tribune.

$20 MORTGAGE LOANS SINCE 1906. Made, bought loaned on; you get money in one day. Ask any bank about us. SIMMONS MORTGAGE CO., 69 W. Washington-st.

$150 DISC. ON CHOICE $2,500 2D MTG.; also 1lb. disc. on a $600 2d mtg. Pal. 7202. Advance Realty Co. 4916 Irving Park.

MORTGAGES FOR SALE AND WANTED.

FOR SALE—$2,600 2D MORTGAGE; 8 YRS. $600 every 6 mo., 6% int. Ave. 4364.

BUILDING MATERIALS.

ROOFING, $1.25 PER ROLL.
Few doors, $2.75; oak base blocks, 3c. CHICAGO MILLMEN'S CLEARING HOUSE, 2431-33 Irving Park-blvd. Key. 7370.

NEW OAK FLRG. 6C SQ. FT. DEL.—PLAS. or brd. recuts. 3¼c sq. ft. 2228 Madison.

LOANS.

Personal, Property, and Salary.

LOCAL'S TRI-SERVICE PLAN
Enables You to Obtain a $10 to $300 Loan Immediately.
SALARY LOANS ON YOUR SIGNATURE ONLY.
CO-MAKER LOANS.
Your Signature with One Indorser.
FURNITURE LOANS.
Signature of Husband and Wife.
No inquiries of employers or friends. If it is inconvenient to call at our office, phone or write. Our representative will call at your home.
LOCAL LOAN CO.
UNDER STATE SUPERVISION.
127 W. WASHINGTON. RANDOLPH 6210
1200 N. ASHLAND. BRUNSWICK 3100
6758 S. HALSTED. WENTWORTH 4150
4010 W. MADISON. KEDZIE 5000
4613 MILWAUKEE-AV. AVENUE 1400
6 E. OGDEN-AV. HAYMARKET 4700

CONFIDENTIAL LOANS
$10 TO $300
ON HOUSEHOLD GOODS, SALARY, ETC., AT LEGAL RATES.
No deduction, no commission, no investigations among your friends, relatives or neighbors.
We maintain a dignified, confidential business service and serve you in a friendly, healthful way.
CALL, WRITE OR PHONE.
C. C. ERD
7 S. DEARBORN-ST., ROOM 916. PHONE CENTRAL 4732-4734.

IMMEDIATE CASH
HOUSEHOLD AND SALARY LOANS.
$50 TO $300.
Loans Made Any Place in Cook County. Try Our Ten-Month Payment Plan.
$10 Average Monthly Cost.....$0.97
$20 Average Monthly Cost.....$1.93
$30 Average Monthly Cost.....$2.90
$50 Average Monthly Cost.....$4.78
DISCOUNT IF PAID SOONER.
Loans made any amount up to $300 at one rate for shorter or longer period. Call, write or telephone 1060 or 4163 Central.
Established 1880.
Chicago Finance Company,
ROOM 1301. 11 S. LA SALLE-ST.

If It's Money YOU WANT
that's easy. Just come to us.
We make loans on
SALARY OR FURNITURE.
Our service is strictly confidential.
T. B. WARD
8 S. Dearborn-st.
Sixth Floor, Rm. 612. Ph. Randolph 2060.

LOANS
FURNITURE OR SALARY.
CONFIDENTIAL—QUICK SERVICE.
WOODLAWN LOAN CO.,
UNDER STATE SUPERVISION.
6058 WOODLAWN-AV. FAIRFAX 5500.
Open Eves. Until 8:30.

$10 TO $300. LEGAL RATE.
IMMEDIATE LOANS
ON SALARY, FURNITURE, STOCKS, BONDS OR REAL ESTATE.
ESTABLISHED 1855. 35 YEARS.
Mason Financial Co.
ROOM 810, 8 S. DEARBORN-ST.
PHONE CENTRAL 3516 OR 5059.

PERSONAL LOANS.
$1 an average cost of 80c per month for 12 months for each $100 borrowed. No other charges. We make immediate loans on listed securities.
CAPITAL SECURITIES CO.,
79 W. Washington-st. Suite 104.

$1 TO $1,000 LOANED,
on diamonds, watches, jewelry and silverware.
1% a month; no extra charge.
FIRST STATE PAWNERS SOCIETY.
8 S. Clark-st.

BUSINESS LOANS.
Up to $10,000 on factories, shops, restaurants, trucks, laundries, furn. apts., houses, garages and equip.; easy time payments. 6 floors, 616 W. Randolph. Franklin 1666.

SALARY OR FURNITURE LOANS.
$10 to $300.
IMPERIAL CREDIT CO.,
127 W. WASHINGTON, 11th fl. Fra. 8924.

LOANS.

Personal, Property, and Salary.

SAVE
Nearly a Third
ON LOANS
The Household Plan offers cash loans of $100 to $300 at almost a third less than the lawful rate. No lower rate on household loans is available anywhere in the city.
Strictly confidential. No inquiries are made of your friends, relatives, or tradespeople.
Husband and wife only need sign. No other signatures or endorsers are required.
You complete all negotiations in a private office with a friendly, competent manager.
You may pay back your loan at any time, or you can take as long as a year and eight months on small monthly payments.
Quick service. You can get the cash you need on short notice.
Come in, phone or write. If you can't come in, ask us to send a representative to your home. No obligation of course.

LOOP:
77 W. Washington, 10th fl. ..... State 0151
103 W. Monroe, 5th fl. ..... Central 2559
105 W. Madison, 14th fl. ..... Franklin 0885

NEW HOWARD STREET OFFICE.
1737 Howard-st. ..... Rogers Park 8320
Room 201. Just west of "L" station

WEST:
9 S. Kedzie-av., 3d fl. ..... Van Buren 0100

OAK PARK:
1140 Lake-st., 3d fl. ..... Euclid 503

NORTHWEST:
2958 Milwaukee-av., 2d fl. ..... Capitol 3440
4710 Irving Park, 2d fl. ..... Pensacola 4570

NORTH:
1951 Irving Park, 2d fl. ..... Buckingham 1008
4753 Broadway, 11th fl. ..... Longbeach 7163

SOUTH:
841 E. 63d-st., 4th fl. ..... Plaza 8360
730 E. 63d-st., 2d fl. ..... Fairfax 2839
6856 S. Halsted, 11th fl. ..... Englewood 5534

SOUTHWEST:
6255 S. Ashland, 2d fl. ..... Hemlock 4510
2355 W. 63d-st., 2d fl. ..... Republic 4472

SOUTH CHICAGO:
9130 Commercial, 2d. ..... South Chgo. 0103

ROSELAND:
11106 S. Michigan over Walgreen's. Commodore 3880.

Household Finance Corporation

$100 $200 $300
CAN BE YOURS
Metro Will Lend You
Any Amount on Their
REDUCED PAYMENT PLAN
UP TO $300
LOANS ON FURNITURE AND AUTOMOBILES.
No Endorsers.
Quick Service.
WE MAKE SALARY LOANS.
Investigate Without Obligation.
CALL, WRITE OR TELEPHONE.
METRO LOAN CO.
Business Established 1887.
AN OFFICE IN YOUR NEIGHBORHOOD.
METRO LOOP,
120 S. State-st., Rm. 800. Randolph 8468.
METRO NORTH,
4803 Lincoln-av., Rm. 215. Longbeach 3457.
METRO NORTHWEST,
4013 Milwaukee-av., Rm. 307. Avenue 0443.
METRO WEST,
9 S. Kedzie-av., Room 235. Kedzie 1437.
METRO OAK PARK,
137 Marion-st., Room 206. Village 6886.
METRO SOUTH,
6306 Cottage Grove, Rm. 305. Hyde Pk. 0604
METRO SOUTHWEST,
6314 S. Western-av., Rm. 201. Prospect 3130.

LOANS—$10 TO $300.
HARRY PALMER & CO.,
163 W. Washington R. 211. Rand. 1090

LOANS—24 HR. SERVICE—LEGAL RATES.
UNION DISCOUNT CORPORATION
30 N. DEARBORN-ST. ROOMS 308-310

STOCKS AND BONDS.

IF YOU HAVE DEFAULTED BONDS OR stocks with no market, advise and we may find an outlet for you. Address N Y 467, Tribune.

REAL ESTATE BONDS WANTED IMMEDIately. Rm. 1009, 111 W. Washington-st.

CASH FOR REAL ESTATE BONDS.
Room 734 30 N. La Salle.

FINANCIAL.

WILL LOAN MONEY ON R. E. BONDS. P. A. CASWELL, 100 W. MONROE-ST.

BUSINESS DIRECTORY.

Collections.

COLLECTIONS EVERYWHERE—
No collection, no charges. Cash for notes mtgs and accounts. United Mercantile Svc of America, 140 N. Dearborn. Central 8466

Dressmaking and Embroidery.

DRESSMKG., $8; HEMS, 10C YD.; ALTERation; hats, furs remod. 707 Sheridan-rd. near Broadway. Buck. 7919.

DRESSMAKING — EXPERT REMODELING and repairing; reasonable. Midway 5233.

Golf Courses.

INDOOR GOLF—READY TO PLAY. COMplete portable indoor courses; artistic, catchy, tricky; can be delivered by truck and you can open the same day. Will not mar the finest floor. Perfectly manufactured. GOLF EQUIPMENT CO., OTTAWA, ILL.

Golf Equipment.

GENUINE GOAT GRASS.
FINEST PUTTING SURFACE KNOWN. FOR MINIATURE GOLF COURSES. Play on it and decide for yourself. At
4040 W MADISON.
5608 WINTHROP-AV.
2120 WESTERN-AV.
2805 SHERIDAN-RD.
10858 S. MICHIGAN.
5418 W. MADISON-ST.
3021 N. CICERO.
4638 W. 26TH-ST.
905 CHICAGO-AV., EVANSTON.
D. F. CLEMMER CO.
4353 N. ASHLAND, CHICAGO. WEL. 1100.

Massage and Bath.

ARNER INSTITUTE, 1236 N. CLARK — Best equipt inst. in N. Side. Not a kitchenette. Scieg. massage by trained operators.

ASPHER INSTITUTE, 32 N. STATE. RM. 1000. Bath and massage, electric treatment. Hours 9 a. m. to 8 p. m.

ELITE HEALTH STUDIO, 32 N. STATE. Suite 1316—Scientific massage and medicated cabinet and shower baths by experts.

MASSAGE—SWEDISH, MAGNETIC, VITALIC and Oriental. Select clientele. Rm. 111, 1238 N. Clark-st. Inside 12361. 1-5; Sun. 11-3.

MASSAGE—BATHS — LADY ATTENDANTS. 4931 Sheridan. Edg. 7384.

MASSAGE—LADY ATTENDANT, HOURS 10 a. m.-8 p. m. by appt. only. Pla. 7314.

MASSAGE—LADY ATTENDANT. 6211 Park-av. Pearl 2566. Miss Andrews.

MASSAGE, BATH—YOUNG, STRONG MAS. sense 484 Deming, cor. Clark. Div. 4120.

MASSAGE-MANICURING—32 NO. STATE rm. 607. Ph. Dearborn 8796 for appt.

NEW YORK SWEDISH MASSEUSE DESIRES a few patrons. Superior 6697.

Moving, Storage, and Hauling.

MOVING ANYWHERE—
LOADS INSURED.
ASSOCIATED MOVERS. WENTWORTH 2447.

Nurseries, Shrubs, and Flowers.

EVERGREENS.
5 ft. Norway Spruce $3.25
5 ft. American Arborvitae $2.25
2 ft. Canadian Hemlock $1.65
6 to 8 ft. Catalpa .....
AMERICAN LANDSCAPE CORP.
6900 RIDGE-AV ROGERS PARK.

Painting and Decorating.

ALTERATIONS—ALL KINDS NEW WORK guar., reas.; free est. Brein, Spa. 10002 aft. 6

Roofing.

LEAKY ROOFS. CHIMNEYS. GUTTERS. Prompt repairs; reas. wk. guar. Man. 5577

MUSICAL AND DRAMATIC.

MUSICIANS—STRINGS AND WOODWIND for amateur orchestra; fine training under Edward Tivroisky, Van B. 9786.

WANTED—POSITION AS ORGANIST IN church. Call Republic 10421.

AUTOMOBILES FOR SALE.

SAVE 40%
on
Hudson-Essex
New Car
Demonstrators
We have discontinued the Hudson and Essex line and are retiring from business. All cars must be liquidated at once.
21 to Select From
COUPES—SEDANS, COACHES—BROUGHAMS.
These are the latest model 1930 Great 8 and Essex Super 6. They were used as demonstrating cars and were driven between 500 and 3,500 miles by experienced chauffeurs. All are fully equipped, in 100% perfect condition, and carry our standard guarantee.
Many exceptional Used Car values are also available.
LIBERAL TERMS ARRANGED. TRADES ACCEPTED.
HUDSON
Motor Co. of Ill.
2220 S. Michigan-av. Calumet 6900.
OPEN EVENINGS AND SUNDAY.

AUBURN—1929 BIG 8 SPORT SEDAN, 4 dr.; 6 wheels, side mounts, trunk, bumpers, etc. 90 day guar. Barg. $7?5. tms. or tr. 2951-53 W. MADISON-ST.

AUBURN — 1930 SPORT CONVERTIBLE coupe; rumble seat; wire wheels; will pass for brand new; $675, terms or trade. 3327 Milwaukee at Crawford.

AUBURN—8-88 SPORT SEDAN; 6 WIRE whls.; plenty of extras; like new; a real bargain. Mr. Hogan, 2522 S. Michigan.

AUBURN—CONVERTIBLE PHAETON 125 Sedan; 6 wire wheels. A Beauty at $1,045. 2721 W. MADISON-ST.

BUICK 1930 SEDAN.
Model 57, driven 1,672 miles by an official of this company.
Big saving. New car guarantee.
NORTHWEST BUICK CO., 3807 Lawrence-av.

BUICK—1930 MODEL 64 C SPT. COUPE. 132 in. w.b.; 6 wire whls.; rear seat; 2 mtd. forward. Almost new; $1,095. Also a 1930 Model 57 Sedan 4 door on 124 in. whl. base, for $1,045. Factory guar. and 90 day serv. 4645-47 W. MADISON-ST.

BUICK—'27-47 MASTER 6 SEDAN...$585
BUICK 1930-57 Master 6 De Luxe Sedan; 124 inch, with 6 wire wheels...$1,275
FAGET BUICK CO.,
6445 S. Western-av. Prospect 0504.

Buick–Sacrifice.
1927 5 pass. sedan. Excellent condition and has appearance of new. 1-3 down and give very low finance charge. 140 E. 23d.

BUICKS—1930-'29 SEDANS, COUPES AND Roadsters; De Luxe and Standard; eqpd.; at very low prices; new car guar. and service. WEST SIDE AUTO EXCHANGE, 4635-37 W. Madison-st.

BUICKS—AND OTHER MAKES.
$30 TO $150.
Your choice of 6 late models.
West Side Buick Co., 4066 Washington-blvd.

BUICK—'26-50, 7 PASS.; PAINT; CUSTOM built, seat covers, and details like new; 2 spare tires; a wonderful buy at $350. Owner, Cedarcrest 2680 after 6 p. m.

BUICK—LATEST 1929 SPT. COUPE. RUMble seat; $695, terms or trade. 3327 Milwaukee at Crawford.

BUICK—1930 4 DOOR SEDAN, $895; DRIVen 3,201 mi.; 90 day guar. Terms, trade. ALWAYS OPEN. 2810 W. MADISON.

BUICK—LATEST 1929 DE LUXE BROUGham; side mounts; trunk; $875, terms or trade. 3327 Milwaukee at Crawford.

BUICK — 1930 MASTER SEDAN; LOOKS and runs like new; must sell immed.; only $565. Mr. Bartley, 2522 S. Michigan-av.

BUICK—'30 COUNTRY CLUB COUPE. 132 in. w. b.; 6 wire; driven 2,700 mi.; a real bark. $1,095; new car guar. 1801 W. 63d.

BUICK—1930 MASTER 5 PASS. SEDAN, $875; new car guar. 90 day serv. Terms, trade. 1801 W. 63d-st. cor. Wood.

BUICK—1930 LARGE 5 PASS. COUPE; DR. just a few miles. Will pass for new; $1,195. 1801 W. 63d-st. Al. op.

BUICK—MASTER 1929 4 DOOR SED., $595; driv. 3,192 mi.; 90 da. guar.; tms. trade. ALWAYS OPEN. 2810 W. MADISON.

BUICK — LATE 4 PASS. COUPE; LOOKS and like new; ext. good tires. $150. Barg. $30 dn. 6749 Perry, Wen. 4748 after 5.

CADILLAC—S. 314 7 PASS. SEDAN; a bargain; in elegant condition; from front to rear; excellent tires; Al paint; $495. Packard Dealer, 7320 Stony Island-av. Plaza 2000.

CADILLAC—1930 TOWN SEDAN, 6 WIRE whls. trunks, etc. Almost new. $2,650. Guarantee; terms, trade.

LARRY O'ROURKE, INC., 2701 W. Madison.

CADILLAC—1930 DE LUXE TOWN SEDAN; 6 wire whl., side mts., cannot be told from new. We are bonded dealers. Price $2,685. Factory guar. 90 day serv. 4645 W. Madison.

CADILLAC—S 314 SEDAN.
Special paint, 6 tires, $950.
2211 Michigan-av. Calumet 1080.

CADILLAC—LATE '27 7 PASS. SEDAN, exceptional cond. throuout; priced low. LANGE BUICK, 2638 Milwaukee-av.

CADILLAC—V-63 5 PASS SEDAN; SALL at a bark.; $1,375. tms. 6811 S. Halsted.

Chevrolet '28 Coach, $195.

A1 condition. Ideal for small family. Thomssen Bros., 7334 N. Clark-st.

CHEVROLET—SEDAN, 1928, IN STORAGE 13 months. Perfect condition throuout; pay $195 storage charges. HUB STORAGE, 4200 W. OGDEN-AV. Rockwell 5500.

CHEVROLET—1929 6 CYL. COACH, SPECIAL TIRES; $295. TERMS. DURST CHEVROLET, 1147 JACKSON-BL.

CHEVROLET—LATEST 1929 5 PASS. SEdan, $345; perfect cond.; fully guar.; terms trade. Always open. 2810 W. Madison

CHEVROLET—1929 LANDAU COUPE, $295; perf.; terms. 1147 Jackson-blvd.

CHEVROLET—1928 LANDAU SEDAN, $195. Used very little. 4267 Elston-av. Jun. 2386.

CHEVROLET—'27 COACH. A REAL BUY at $50. Cash or quick. 3236 W. 63d-st.

CHRYSLER—1930, 66 ROADSTER; DELIVered new in June; special paint; wire whls., two mounted forward; cannot tell from new. Guaranteed same as new car. Save $350. 3212 W. JACKSON-BLVD.

Chrysler '30 66 Coupe.

4 pass., just like new; rare barg., $750. Jackson Park Buick Co., 7001 So. Chgo.-av., 1 blk west of Cottage Grove. Pla. 4501.

CHRYSLER—1930 77 SPT. RUM. SEAT $985; 6 wire whls., 2 fender mtd.; driven 2,146 mi.; 90 day guar.; terms trade. ALWAYS OPEN. 2810 W. MADISON.

CHRYSLER—1930, 77 DE LUXE SPORT roadster; 6 wire wheels; side mounts; run only a few miles. Guaranteed by Chrysler Dealers 3212 W. Jackson-blvd.

CHRYSLER—75 ROYAL DE LUXE COUPE. 6 wire whls., latest color; driven 4,600 mi. will pass for new; $795; guar., tms., trd. 1801 W. 63D-ST., COR. WOOD.

CHRYSLER—'30 MODEL 70, 4 DR. SEDAN. Almost a new car. Factory guar. 90 day service; $795. Terms, trade.
4645-47 W. MADISON.

CHRYSLER—77 SEDAN, DRIVEN 4,000 MI. Special equipment; GOLD BOND GUAR. A barrain at $1,150. 2721 W. MADISON.

CHRYSLER—1929 65 SEDAN; RECONDItioned and guaranteed; price only $595. 3212 W. JACKSON-BLVD.

CHRYSLER — LATEST 1930 MOD. 77 SEdan, $875, terms. 3327 Milwaukee-av.

CORD—1930 SPORT SED. WIRE WHEELS, fender wells, Burbk. top, like new, $1,795. Finance Co., 6108 Cottage Grove, Plaza 0077

DE SOTO—1930 STRAIGHT 8 COUPE, DRIVE his self, almost a new car. From factory to you with warranted guar. $795. Terms, trade. 4645-47 W. Madison-st. Always open.

DE SOTO—1930 4 DOOR SEDAN, $895; run only 2,000 mi.; 90 day guarantee; tms. trd. ALWAYS OPEN. 2810 W. MADISON.

DE SOTO—1930 DE LUXE SPORT ROADster, wire wheels, rumble seat; $450; terms or trade. 3327 Milwaukee at Crawford.

DE SOTO—8, 1930; 4 DOOR SEDAN, $695; used 90 days; 90 day guarantee. Terms, trade. Always open. 2810 W. Madison.

DODGE—1930 SENIOR 5 PASS. DE LUXE sedan; 6 wire wheels, 2 mounted forward; car looks like brand new; cost $1,889; our price $895. Terms, trade. 3333 W. Madison

DODGE—8 SPORT SEDAN; LIKE BRAND new; 6 wire whls.; plenty of extra equip.; 2,327 miles; will sell at a big reduction. BARTLEY, 2522 S. MICHIGAN-AV.

DODGE—'30 SED.; 2 DR.; DRIVEN ONLY 6,463 miles; like new; plenty of extras. MR. HOGAN, 2522 S. MICHIGAN-AV.

DURANT—6/4 SPT. COUPE, 1930. DRIVEN A FEW MILES. $575. $20 DOWN. 3834 W. MADISON.

AUTOMOBILES FOR SALE.

FORD DEALER.
"NO ROOM SALE"—$20 TO 1-3 DOWN. BARGAINS ALL FOR QUICK SALE.
Ford 1929 Model A Sedan, very clean...$295
Ford 1929 Model A Coupe, perfect...$315
Ford 1929 Model A Tudor, a bargain...$285
Buick Coupe, Model 48-26...$215
Buick 1929 Model 47 Sedan, a snap...$235
Chevrolet 1928 De Luxe Coupe...$215
Chevrolet 1928 De Luxe Sedan, clean...$215
Hudson 1927 De Luxe Sedan, A-1 con...$285
Dodge 5 Pass. De Luxe Sedan...$135
Essex 4 Pass. Coupe, Special at...$235
Studebaker Big 6 Sedan, real buy...$135
3347 W. CHICAGO-AV. ALWAYS OPEN.

$10 AND $20 DOWN.
Bal. 12 to 18 months, 25 guar. used cars. All makes, mod. 3106 Montrose. Alw. open.

CHECKER TAXICAB — MOTOR, RUBBER and finish all like new; meter included; $245. Must sell at once. 2522 S. Michigan.

100 REPOSSESSED CARS—100.
All makes, all models, 1929's, 1930's.
4444 IRVING PARK-BLVD.

ESSEX—1929 SEDAN; USED LITTLE; ALmost new; $595, terms or trade.
3327 Milwaukee at Crawford.

ESSEX—1929 CHALLENGER SEDAN; EXC. condition; balance due on mtge. $315; terms. Mr. Steinberg, 2427 S. Michigan-av.

ESSEX—1929 SEDAN, $325. HOW ABOUT a ride for a bargain? Community Motors, Inc., 2473 Milwaukee-av. Capitol 4300.

FORDS—200—FORDS
Prices Cut to Sell.
$20 CASH, BAL. $5 WEEKLY.
'29-'26 models; all types ..... $200 up
'27-'26 models; all types ..... $30 up
1930 STATE LICENSE FURNISHED.
90 DAY WRITTEN GUARANTEE.
All makes of cars taken as first payment.
LEVY'S, 724 Milwaukee-av. Always open.

Fords–$20 Down, $5 Weekly
1930 Tudor, driven few miles..... $435
1930 Convertible Coupe, side mounts. $525
1930 Sport Roadster, like new..... $385
1929 Tudor, very low mileage..... $350
1929 Coupes, all styles..... $265
90 day new car guarantee; Free Service.
AUTHORIZED USED CAR DEALER.
2751 W. MADISON-ST.

FORD 1930 TUDOR, $435.
Driven 400 miles; latest type; extras. 90 day new car written guar.; $20 to 1-3 dn. M. J. KELLEY. 4445 W. MADISON.

FORD '30 ROADSTER, $375.
Driven only 650 miles; spotlight; clean. 90 day new car written guar.; $20 to 1-3 dn. M. J. KELLEY. 4445 W. MADISON.

FORD—LATE '30 ROADSTER WITH RUMble seat; 2 side mounts; actual mileage 2,857. Latest type. Unusual bargain. LAWDER BROS., 6900 Vincennes-av.

FORD—1930 SPORT ROADSTER. DRIVEN only 1,600 miles, what beauty! Save yourself $125. Community Motors, Inc., 2473 Milwaukee-av. Capitol 4300. Open eves.

FORD—A 1930 COUPE. $395; 1930 FORD A sedan, $375; 1929 Ford coupes and tudors, $250 up.
FRANK BRESKA, INC., 2908 W. 22d-st.

FORD—BARGAINS—'28 AND '29; LATE Model A's; 100 to select from; all models, $200-$295; tms. $25 a mo.; 90 day guar. LITSINGER, 925 W. Jackson. (Al.Op.)

FORD—BARGAIN.
Ford Model A Coupe, perf. cond.; must sacrifice $235 cash. Republic 2845 all day.

FORD—1929 TOWN SEDAN; MOHAIR UPhol.; hot water heater; lots of extras; $450. Ford Dlr., 7735 Cottage Grove, tms. trade.

FORD—'29 TUDOR; FINISH AND INTErior like new; special, $325. Hesser & Soden Ford Dealers, 1236 Morse-av., Briar. 4100

FORD—1929 TUDOR; THOROUGHLY REconditioned; like new in every respect. Only $295. Wright Motors, 242 W. 55th-st.

FORDS—LATE TUDORS AND COUPES. Last Tuesday, 20 to go from. All in good cond. LAWDER BROS., 6900 Vincennes-av.

FORD — 1930 CABRIOLET; DRIVEN VERY little; same as brand new; must sell at once. Mr. Walker, 2522 S. Michigan-av.

FORD — 1929 COUPE; IN EXCEPTIONAL cond.; a real bargain; $315. Ask for Mr. WALKER, 2522 S. MICHIGAN-AV.

FORD — 1930 5 PASSENGER SED., $445; 1929 DE LUXE sed., $345; terms, trade. ALWAYS OPEN. 2810 W. MADISON.

FORD—MODEL A ROADSTERS; A NUMber to select from; priced right for immediate sale. Tms. Ben T. Wright, 1107 N. Clark.

FORD—1929 PHAETON, MECH. PERF. FINish in dark blue. Sale price today, $285. BEN T. WRIGHT, 1107 N. Clark-st.

FORD — MODEL A 1929 SPORT ROADSTR. 195; guar., terms. 3236 W. 63d-st.

FRANKLIN—1930 4 SPEED PHAETON SEDAN DE LUXE; 6 WIRE WHLS., TRUNK, ETC.; CLASSIEST CAR IN TOWN. JUST 30 DAYS. BIGGEST BARGAIN EVER OFFERED. A $3,400 CAR FOR $1,775. FINANCE CO., 1132 DIVERSEY-BLVD.

FRANKLIN—130 SEDAN; 6 WIRE WHLS.; low mileage; new car guar. and service. Judson-st., Oak Park. Austin 3704 or Euclid 4532.

FRANKLIN—LATEST 1928 7 PASS. AIRman; series; driven so little will pass for new. A real value $975. 1801 W. 63d-st.

GRAHAM-PAIGE—8 SEDAN, 1929; MODEL 8870; LOW MILEAGE; LIKE NEW. 6 WIRE WHEELS; SIDE MOUNTS; COST $2,660. SAC. $775. TMS. 3854 W. MADISON.

HUDSON—1930 SPT. SEDAN; BIDDLE built; cost $1,795; take $695; terms or tr. Fitzpatrick 6535 Cottage Grove, Alw. open.

HUDSON—1929 4 DOOR SED., $495; RUN 2,761 mi.; 90 day guar.; terms, trade. ALWAYS OPEN. 2810 W. MADISON.

HUDSON—1930 BROUGHAM STR. 8; WIRE whls., side mts.; prac. new; bal. due, $985. Finance Co., 6108 Cottage Grove, Plaza 0077.

HUDSON — LATE '27 BROUGHAM, LOOKS like new; good; first bid takes it. 1777 Howard-st. Rogers Park 6744.

HUDSON—1927 COACH, 4 W. B.; EXCELlent; $195, terms. 1147 Jackson-blvd.

HUDSON—1930 SEDAN; $695; terms. 3327 Milwaukee at Crawford.

HUPMOBILE—1930 CUSTOM DE LUXE 5 pass. brougham; 6 w. whls., 2 fender mtd., 6 cyl. motor; like new; 27 ½ mpg; will sell for about ½ orig. cost. Terms or trade.
1801 W. 63D-ST., COR. WOOD.

HUPMOBILE—1930 CUSTOM 8 DE LUXE Sed.; 6 natural wd. whls., side mts., fl.195. Fact. guar. and 90 day serv. Terms, trade. 4645-47 W. MADISON-ST.

HUPMOBILE—CENTURY 6 1929 4 DOOR sedan; $595; driven 9,341 mi.; 6 wheels, 2 feeder mounted; 90 day guar.; tms., trade. ALWAYS OPEN. 2810 W. MADISON.

HUPMOBILE—LATEST 1929 CUSTOM DE Luxe sedan, 6 wire wheels, side mts., fl.195; Fact. guar. and 90 day serv. Terms, trade. 4645-47 W. MADISON-ST.

HUPMOBILE—CENTURY 6 1929, 1929. ONLY $300 DOWN.
2234 S. Michigan-av. Cal. 5800.

HUPMOBILE—6, 1930 SEDAN; $650. TMS. 3327 Milwaukee at Crawford. Open eve.

KISSEL—1928 SPORT SEDAN, THE MOST remarkable buy in this city. $395. Try and find another car like this at the price. Community Motors, Inc., 2473 Milwaukee-av.

LA SALLE—1930 5 PASS. SEDAN, WIRE whl., spec. paint, upholstery and rear axle. Cost $4,000; our price $1,895. Run actually 1,800 miles. 90 day guar. with serv. Modern Motors, Inc., Bonded Dealers. 4045-47 W. Madison. Always open.

LA SALLE—1929 DE LUXE SEDAN; 7 Pass. Has 6 wire wheels, side mounts; Lorraine light, etc. Given away at $1,450. Guaranteed 90 days with service. Terms.
BERGL MOTORS INC., 5346-48 W. 22d-st.

LA SALLE—1929 DE LUXE SEDAN, $1,475. Auburn Chicago Co., Exchange Car Dept., 2401 and 2435 S. Michigan. Mich. 1207.

Lincoln 5 Pass. Sedan.

This excellent mulberry maroon sedan is in splendid condition in appearance and mechanically. Chromium plated throughout. Has wire wheels, 2 spare tires, opera seats covering, driving lights and seat covers. All unusual buy. L. W. Shanesy & Co., Authorized Lincoln Dealers, 2821 Sheffield-av. Lake View 0800. Open evenings.

Lincoln 2 Pass. Roadster.

Equipped with 6 wire wheels, side mounts, etc., all chromium plated. Original finish a beautiful mulberry maroon. A real value. $1,750. Terms. Briarsate 0620.

LINCOLN—1930 SEDAN; 2 WIND. SEDAN; wire wheels; fender wells; driven 6,000 mi.; cannot be told from new; real buy at $2,750. 2432 S. Michigan. Calumet 1808.

LINCOLN—1930 TOWN SEDAN, 7 TIRES, almost new. $2,950; guarantee, terms, tra. LARRY O'ROURKE, INC., 2701 W. Madison.

LINCOLN—BRUNN SEDAN. LIKE NEW; cod.; dr.; like; $825. tms. 6811 S. Halsted.

MARMON—'28 SED., 4 DR., 5 PASS. '29. Like day left facty.; equpt. with 6 wire whls., fender wells, guar. Al every way; sacra buy $795. tms. prop. or 10% dn. 7130 S. HALSTED. TRIANGLE 9700

MARMON—8 CONV. COUPE. '27.....$395
FAGET BUICK CO.,
6445 S. Western-av. Prospect 0504.

MARMON—1930, LATEST TYPE 8 CONV. Coupe, 6 wire whls.; must be seen to be 900 miles. Cost $2,200. Our price $985. Terms, trade. 4645-47 W. Madison-st.

MARMON—1930 LATEST 79 CONVERTIble sport coupe, 6 wire whls., 5 fender mtd.; cost $2,595; new; will sell at about ½ orig. cost, guar.; tms., trade. 1801 W. 63d-st.

MARMON—LT. 8, 1929, 4 DOOR SEDAN; $1,095. Finance Co., 6108 Cottage Grove, Plaza 0077. Terms, trd. Always open. 2810 W. Madison.

Nash Brougham, 1928, $495.

Special 6; fully equipped with hot water heater, Lorraine spotlight, trunk, etc. Perfect throughout. Briargate 0620.

Nash '28 Brougham, $295.

Buick Motor, 2031 Calumet.

NASH—1930 TWIN IGNITION SPECIAL 6 sedan; cost new $1,400; our price $750. Try and beat this. Community Motors, Inc., 2473 Milwaukee-av. Capitol 4300.

NASH—2 CONVERTIBLE SPORT CPE., $495; driven 2,349 miles; 90 day guar.; terms, trd. Always open. 2810 W. Madison

NASH—LATEST '29 SPEC. 6 BR., TRUNK, 6 wire whls.; also latest '29 Std. 6 Sedan, 4 dr., $475. Both equip.; tms. 6811 S. Halsted.

NASH—CONVERTIBLE COUPE, 1929 MODel, in excellent cond.; for bal. due, $425. Finance Co., 6108 Cottage Grove, Plaza 0077.

OAKLAND—1930 4 DOOR SEDAN, V SH'D. 8 cyl. motor newest model. Run a few hundred miles. $795. Terms, trade. 4645-47 W. Madison-st. Always open.

OLDSMOBILE—1930 4 DOOR SEDAN, $595. Run 1,682 mi. 90 day guar. Terms, trade. ALWAYS OPEN. 2810 W. MADISON.

OLDSMOBILE — 1930 DE LUXE SEDAN side mounts; same as new; $650, terms or trade. 3327 Milwaukee at Crawford.

PACKARD—5 P. SEDAN. FIRST SERIES 1930; rdn. 4,000 mi.; represents new auto. A real value; $1,395. tms., tr. 1801 W. 63d.

AUTOMOBILES FOR SALE.

GLENN E. HOLMES, Inc.
ONLY AUTH. FORD DEALER IN LOOP.
1927 Pontiac Coach.....$95
1928 Nash Sport Coupe; perfect.....$225
Willys Knight 6 cyl. sedan; A1 cond.$275
1927 Essex 4 door sedan; HURRY!....$50
1927 Chevrolet Coupe; good cond.....$95
1929 Chevrolet coach; perfect.....$300
1928 Essex sedan; A1 condition.....$225
1928 Buick 7 pass. sedan; barg.....$550
1929 Studebaker Dictator Coupe, $160 dn.
30 E. LAKE-ST. at WABASH

YOUR CHOICE, $65.
Dodge 4 door sedan, A-1 condition; Jewett 4 door sedan; Hupmobile touring with California top. All in A-1 cond. Real values.
1801 W. 63D-ST., COR. WOOD.

$20 DOWN DELIVERS ANY CAR IN STOCK. All makes. Bal. 12-15-18 mos. Finance Co., 2025 N. California-av. Open evenings & Sun.

PACKARD—SEDAN, MODEL 3-26. PAINT and interior are like new. Has four good tires and is mechanically in very excellent condition. This car is an

Chicago Daily Tribune.
THE WORLDS GREATEST NEWSPAPER

MONDAY, OCTOBER 6, 1930.

Survivors of the R-101, British Dirigible, Which Exploded Over Beauvais, France, Killing 46, Tell Stories

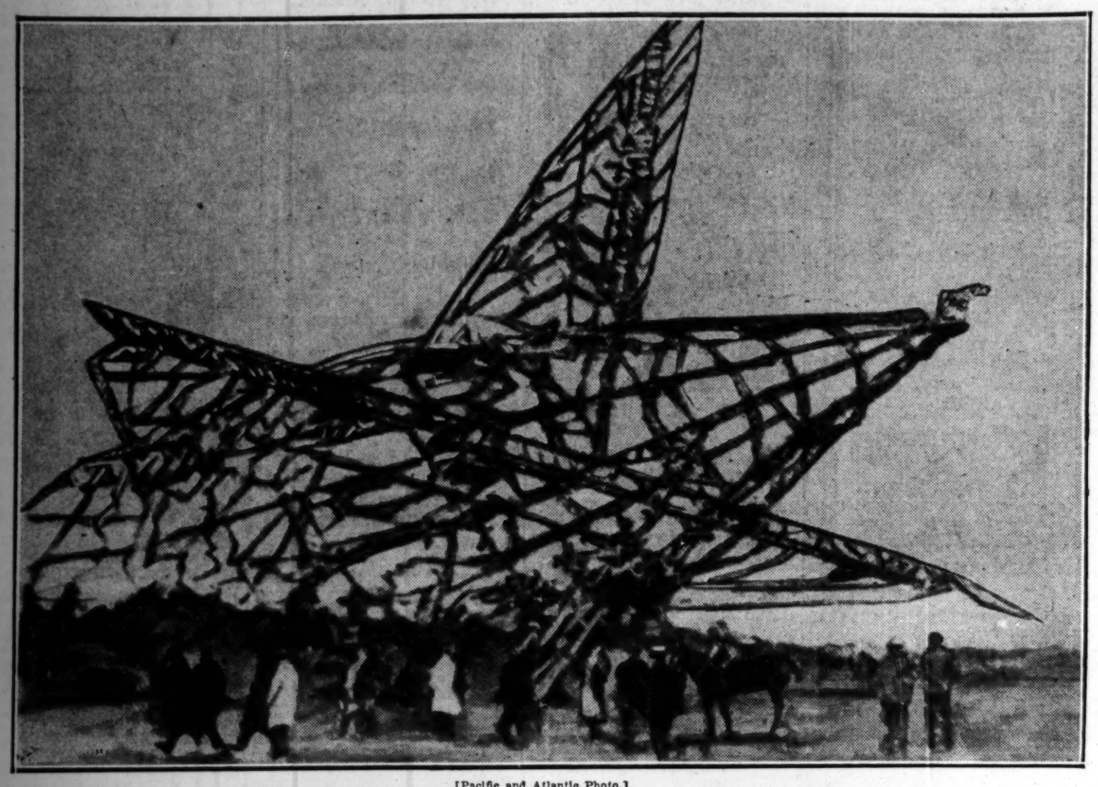

[Pacific and Atlantic Photo.]

REMAINS OF R-101, BRITISH DIRIGIBLE, WHICH EXPLODED OVER BEAUVAIS, FRANCE, KILLING 47. This copyrighted and exclusive photo of the wreck of the R-101, was flown to London, transmitted from London to New York by Bartlane process and telephoned to The Tribune. The Bartlane process is controlled exclusively in the United States by Pacific and Atlantic Photos. Its value is clearly demonstrated on this occasion. *(Story on page 1.)*

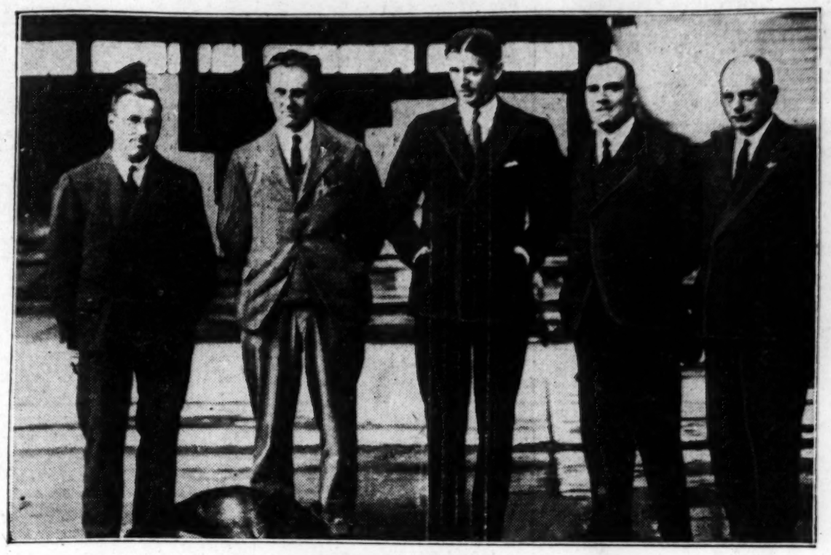

[Pacific and Atlantic Photo.]

FIVE OF THOSE WHO WERE KILLED IN DISASTER TO BRITISH DIRIGIBLE. Left to right: Flying Officer M. H. Steff; Lieutenant Commander N. G. Atherstone, first officer; Flight Lieutenant H. C. Irwin, captain; Lieut. Col. N. C. Richmond and Maj. G. H. Scott, assistant directors, Cardington airship works at Cardington.

(Story on page 1.)

[Pacific and Atlantic Photo.]

ASKS FOR INQUIRY. Sir Dennistoun Burney, the builder of R-101, hints load was too heavy.

(Story on page 1.)

[TRIBUNE Photo.]

GREAT NORTHERN TRAIN FROM PACIFIC NORTHWEST CRASHES INTO BURLINGTON CATTLE CARS. Wreck of Chicago, Burlington and Quincy railroad stock train, three miles west of Aurora, in which two were injured. The stock cars were not wrecked, only a caboose and a passenger car attached to the freight train being damaged.

(Story on page 7.)

[Copyright: Pacific and Atlantic Photo.]

FRENCH OFFICIALS SEARCHING FOR BODIES IN THE WRECKAGE OF THE BRITISH DIRIGIBLE R-101. Scene at Beauvais, France, following disaster which cost the lives of 46 passengers and members of the crew. Like the one above, this picture was flown to London and cabled to New York by Bartlane process, then sent by telephone to The Tribune.

(Story on page 1.)

[Pacific and Atlantic Photo.]

HURT IN AUTO CRASH. Mrs. Lee Parrish of Tulsa, Okla., golf star, injured as husband is killed.

(Story on page 3.)

[TRIBUNE Photo.]

BEAUTY PARLOR AND BARBER SUPPLY DEALERS MEET. Miss Val Lorry having her hair dried by new type of machine operated by Maison Henri at Palmer house convention.

IS GETTING BETTER. Clifford Henderson, Chicago air race promoter, hurt at Marcia, N. M., in plane, recovering.

(Story on page 9.)

[TRIBUNE Photo.]

PUBLIC ENEMY ARRESTED AND FREED AGAIN. George (Red) Barker, handcuffed, being taken to detective bureau after being seized at meeting of union. He gave bonds.

(Story on page 4.)

HER DEATH PUZZLES STAR. Mrs. Mildred Lowry, who killed self in Toledo after meeting Jack Oakie.

SEIZED WITH SIX PISTOLS AND CAVALRY SABRE. Left to right: John Marlowe, 18; John Lazare, 18, and Sergt. Fred Murphy with arsenal found in youth's room.

(Story on page 6.) [TRIBUNE Photo.]

CROWD OF 45,000 SEES CUBS TAKE LEAD IN THE CITY SERIES. Jolley, Sox left fielder, safe at third on Clancy's sacrifice fly in the second inning of yesterday's game. He died on third, and the Cubs won the game by a score of 6 to 4.

(Story on page 25.) [TRIBUNE Photo.]